785/478)
N 99

С. Няга

ПОЭМА О ДНЕСТРЕ

для большого симфонического оркестра

ПАРТИТУРА

785(478)
Н 99
с.е.

С. НЯГА

ПОЭМА О ДНЕСТРЕ

ДЛЯ БОЛЬШОГО СИМФОНИЧЕСКОГО ОРКЕСТРА

ПАРТИТУРА



Советский композитор
Москва 1958

785.11.04.089.61(478)

Состав оркестра

2 флейты	2 Flauti
Малая флейта	Piccolo
2 гобоя	2 Oboi
Английский рожок	Corno inglese
2 кларнета (си-бемоль)	2 Clarinetti (B)
Басовый кларнет (си-бемоль)	Clarinetto basso (B)
2 фагота	2 Fagotti
Контрафагот	Contrafagotto
*	*
4 валторны (фа)	4 Corni (F)
3 трубы (до)	3 Trombe (C)
3 тромбона	3 Tromboni
Туба	Tuba
*	*
Литавры	Timpani
Тарелки	Piatti
*	*
Арфа	Arpa
*	*
Скрипки I	Violini I
Скрипки II	Violini II
Альты	Viole
Виолончели	Violoncelli
Контрабасы	Contrabassi

ПОЭМА О ДНЕСТРЕ

ДЛЯ БОЛЬШОГО СИМФОНИЧЕСКОГО ОРКЕСТРА

С. НЯГА
(1900—1951)

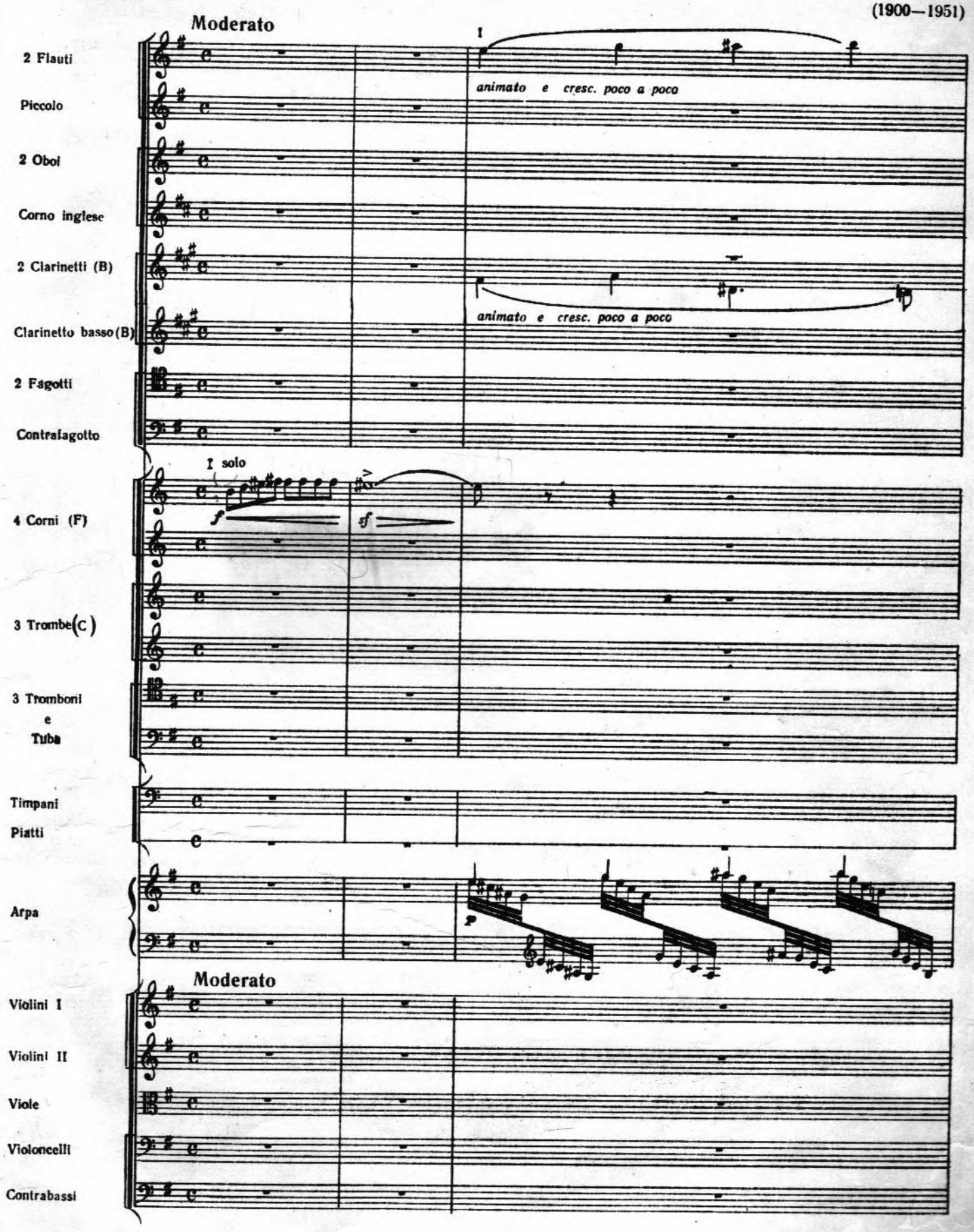

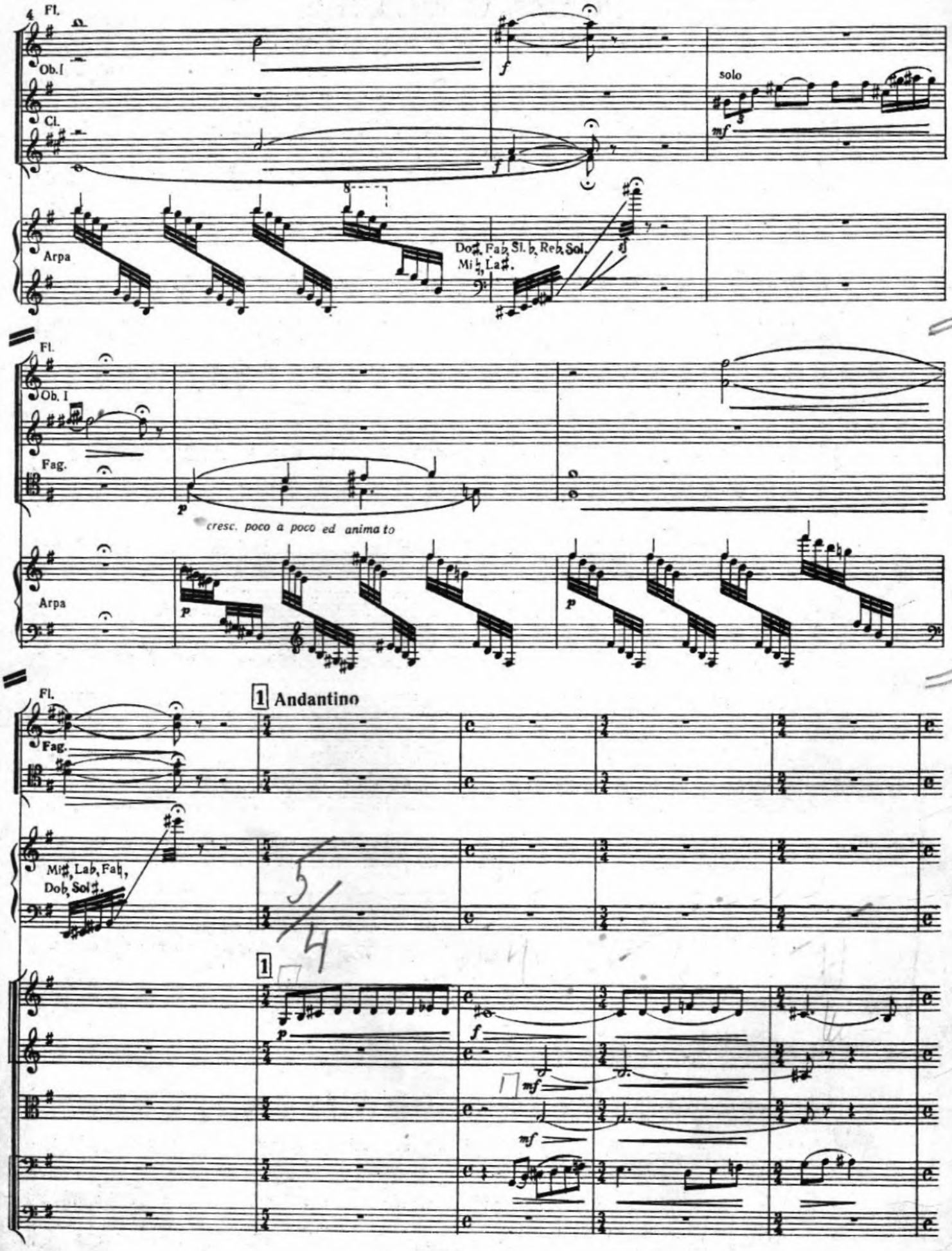
4
Fl.
Ob. I
Cl.
Arpa
solo
mf
Do♯, Fa♭, Si♭, Re♭, Sol♭,
Mi♭, La♯.
Fl.
Ob. I
Fag.
Arpa
p
cresc. poco a poco ed animato
1 Andantino
Fl.
Fag.
Mi♯, Lab, Fa♮,
Dob, Sol♯.
5/4
1
p
f
mf
mf

Cui. eff. 52

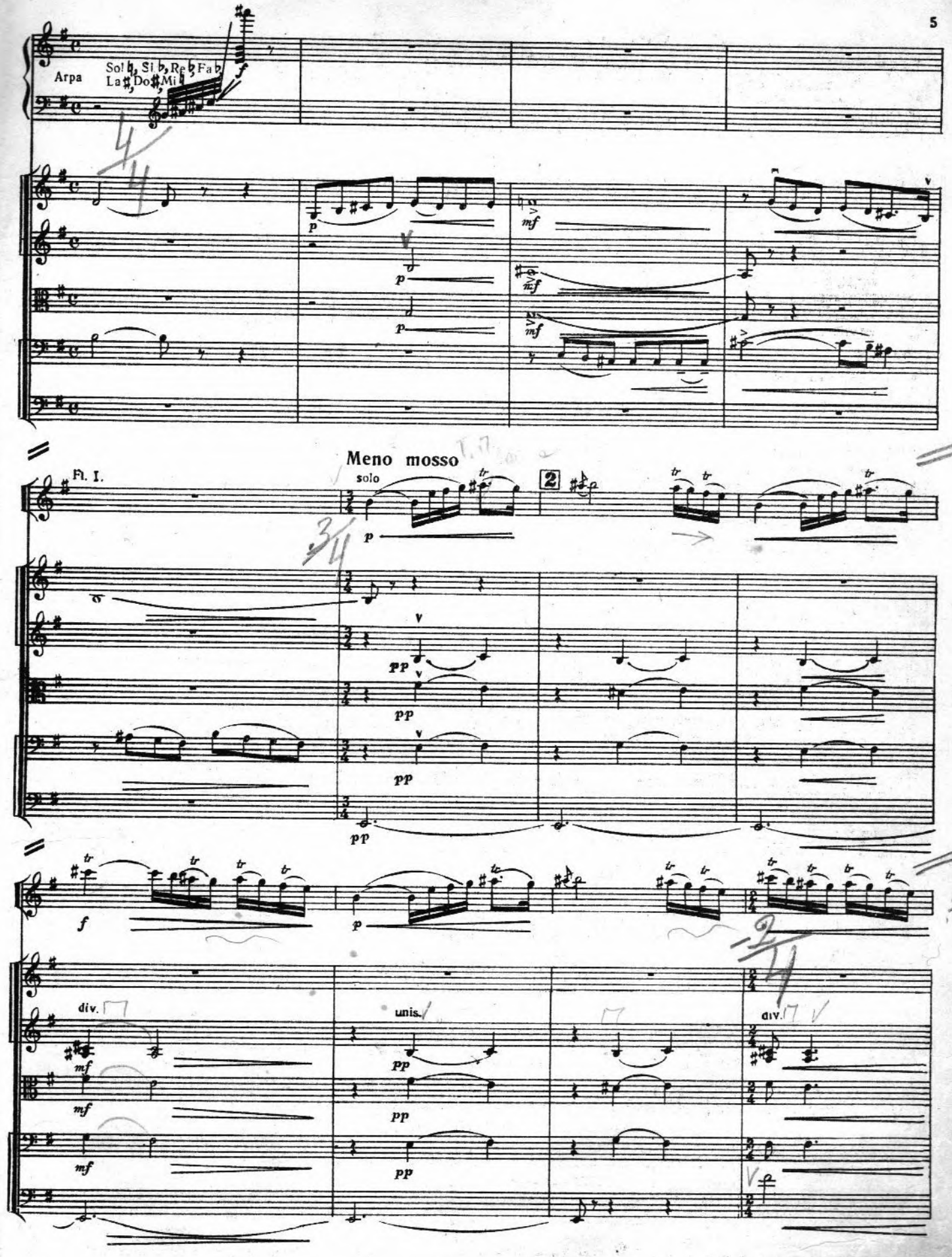
Arpa
Sol♭, Si♭, Re♭, Fa♭
La♯, Do♯, Mi♭
Meno mosso
Fl. I.
solo
div.
unis.
div.

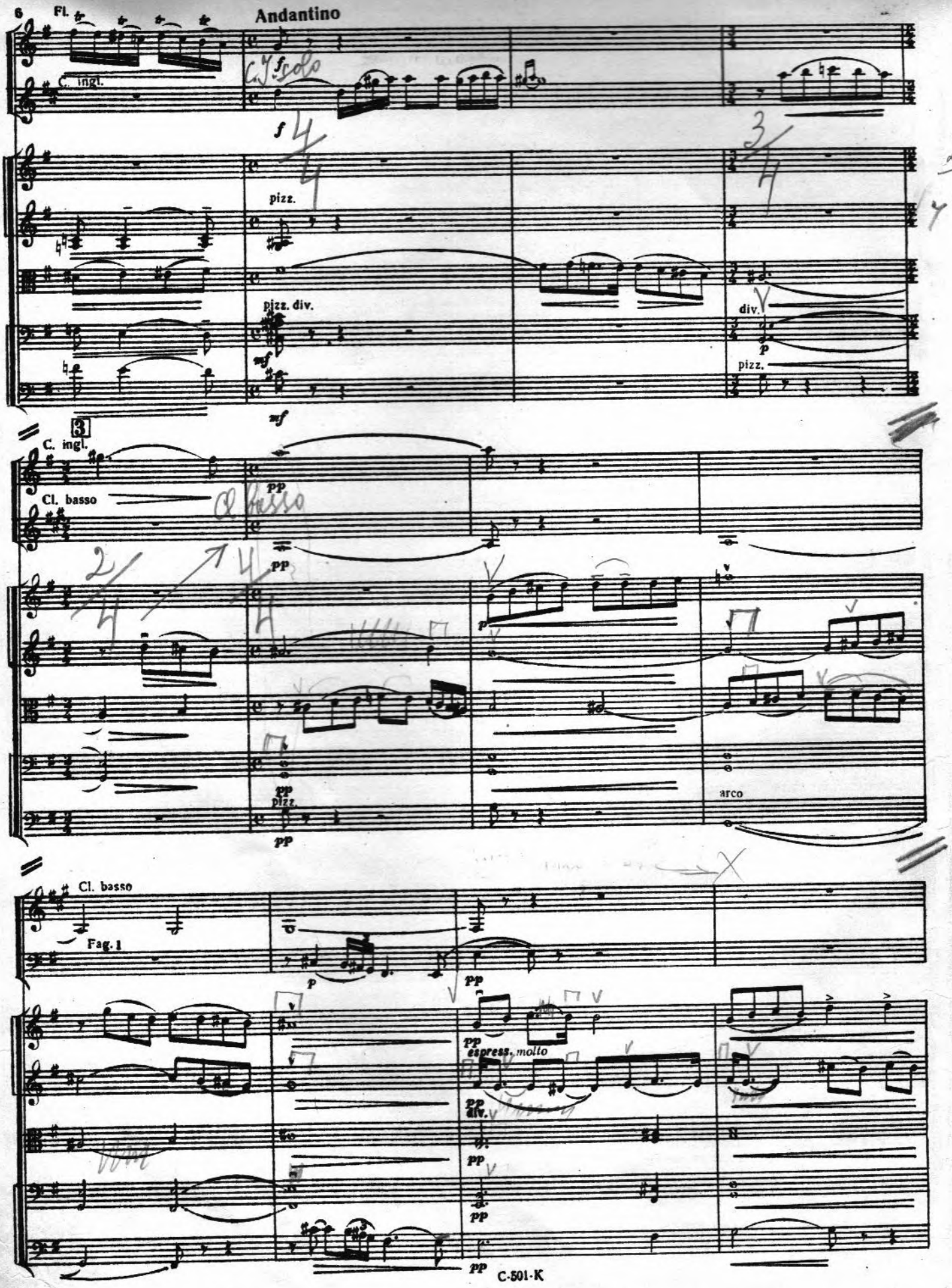
Fl.
Andantino
C. ingl.
f
pizz.
pizz. div.
mf
div.
p
pizz.
3
C. ingl.
Cl. basso
pp
pizz.
arco
Cl. basso
Fag. 1
espress. molto
div.

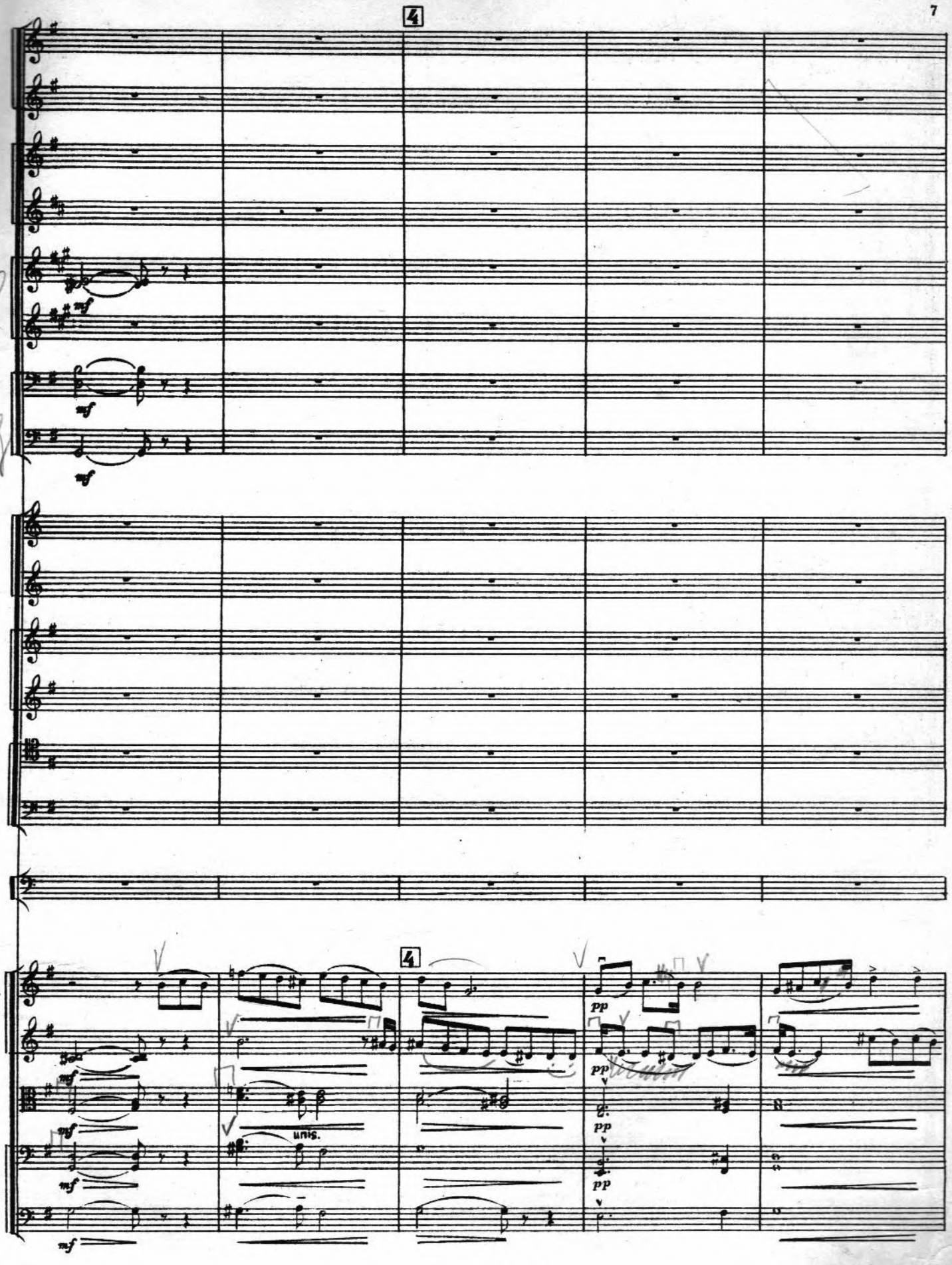
4
Cl
Fag
mf
4
pp
unis.

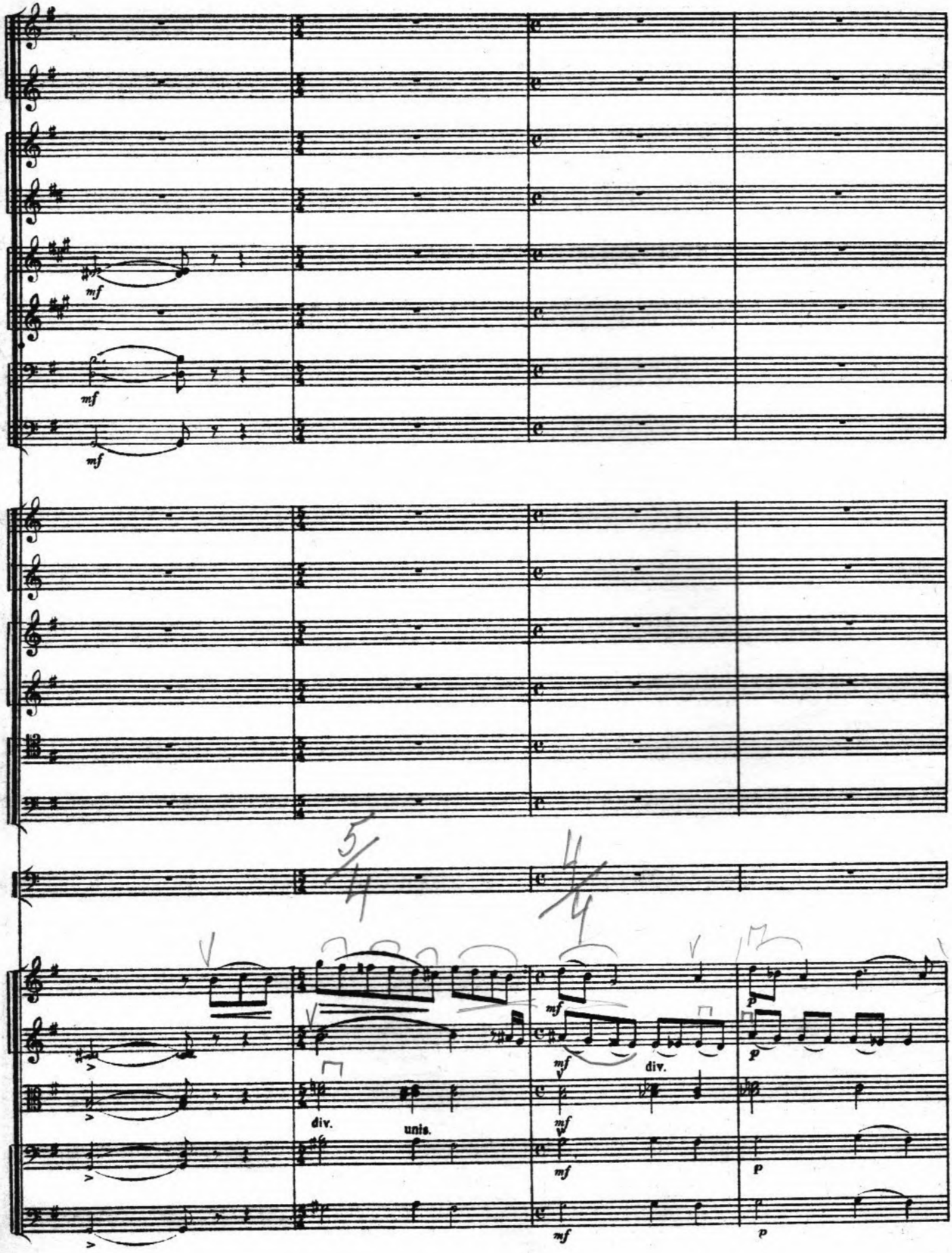
mf
mf
mf
5/4
4/4
mf
div.
mf
div.
p
p
div.
unis.
mf
mf
p
mf
p

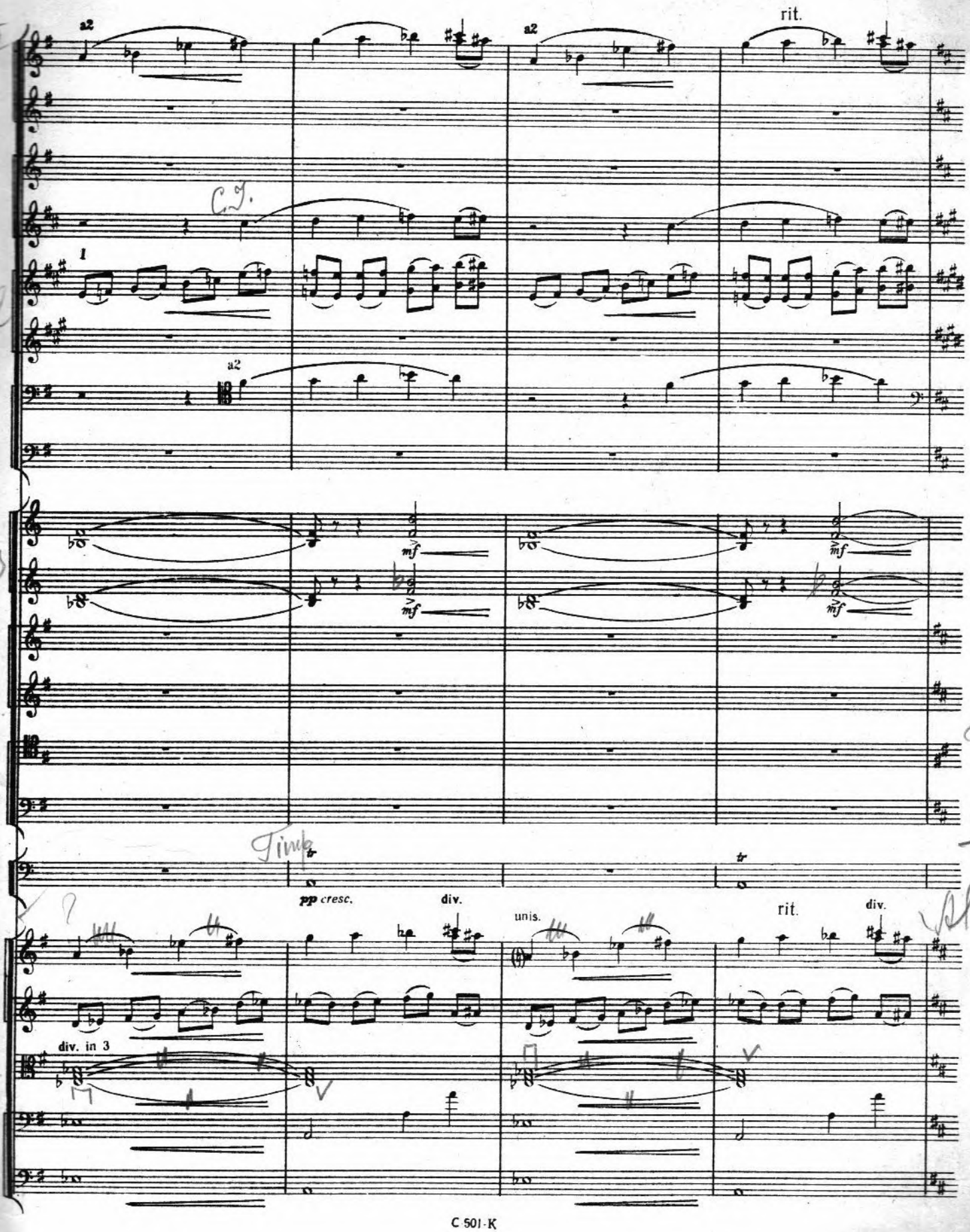
a2
a2
rit.
1
a2
mf
mf
mf
mf
Timp.
pp cresc.
div.
unis.
rit.
div.
div. in 3

10 Allegro non troppo

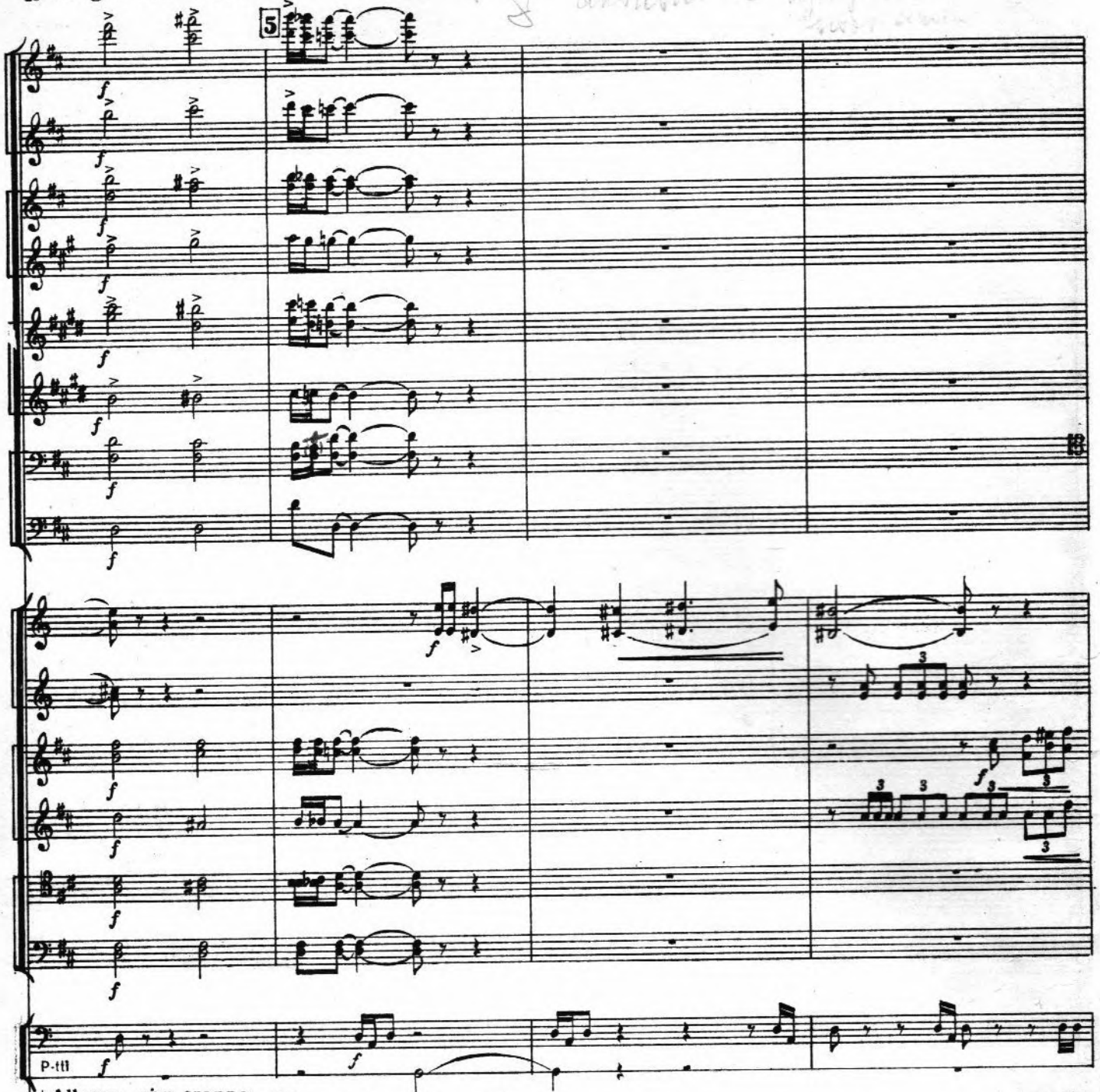

Allegro non troppo

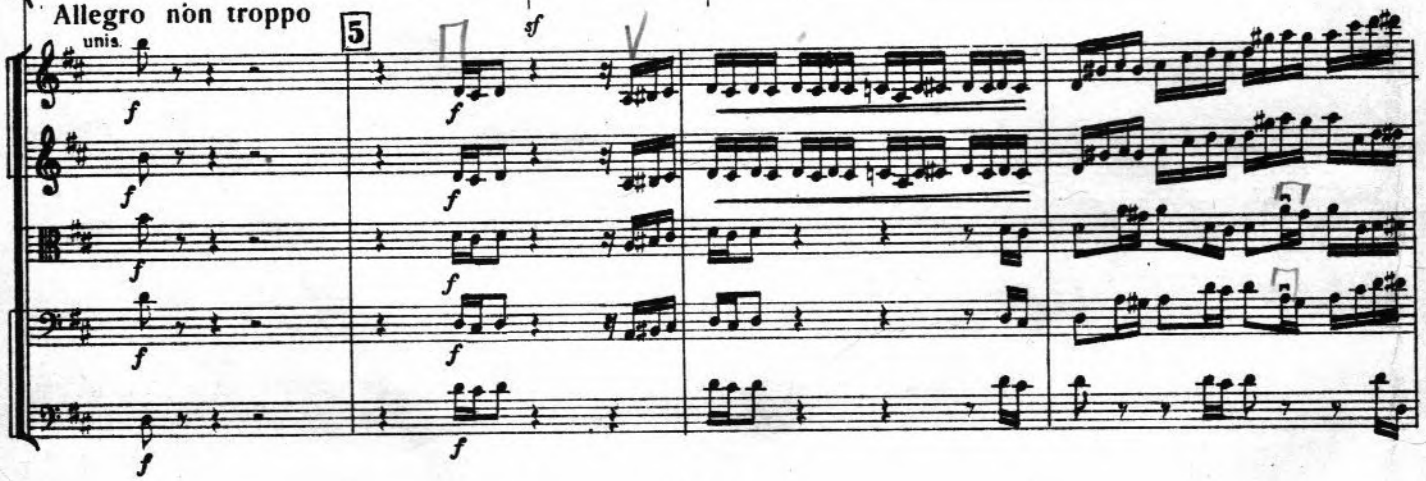

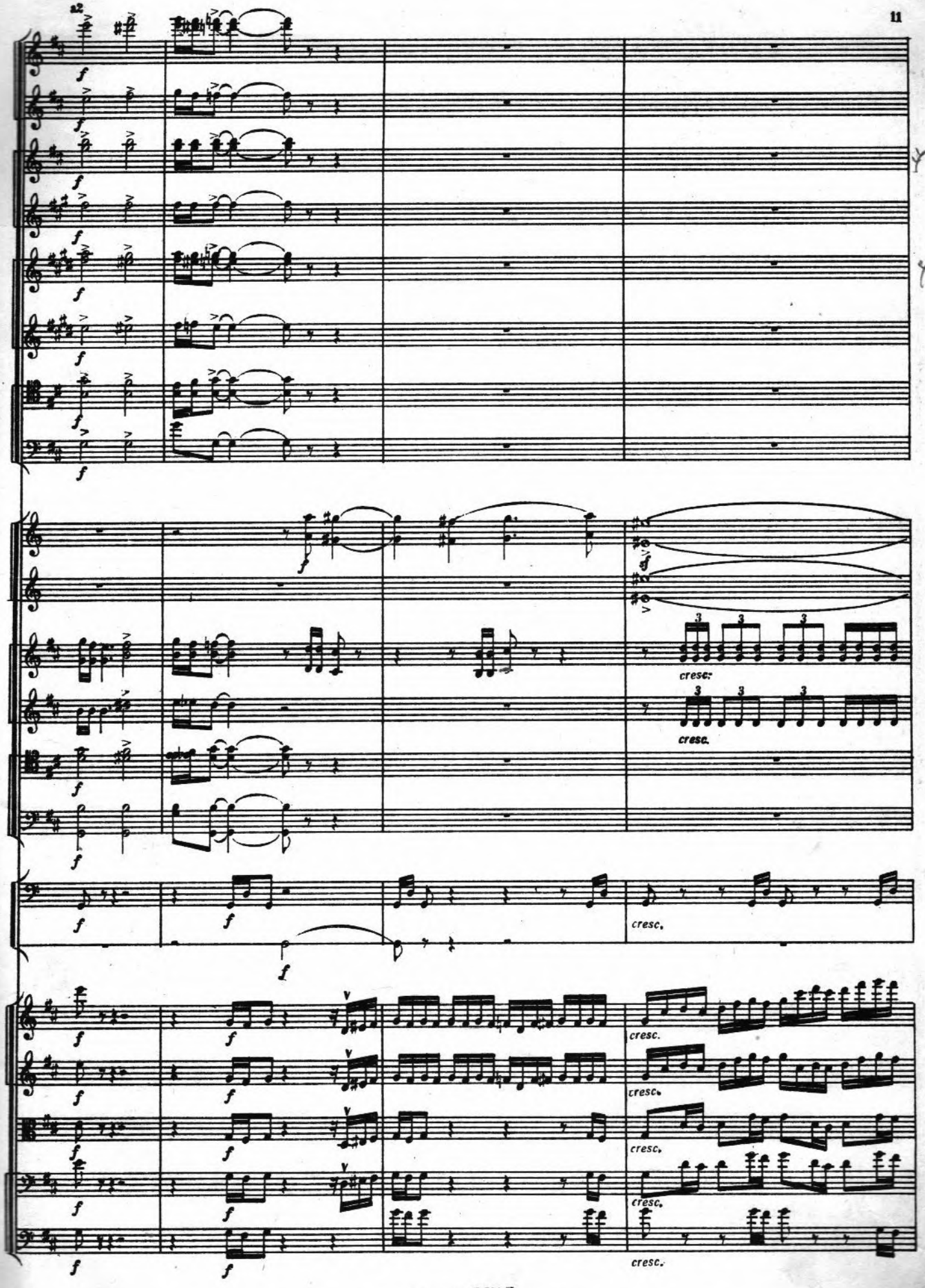
a2
cresc.
cresc.
cresc.
cresc.
cresc.
cresc.

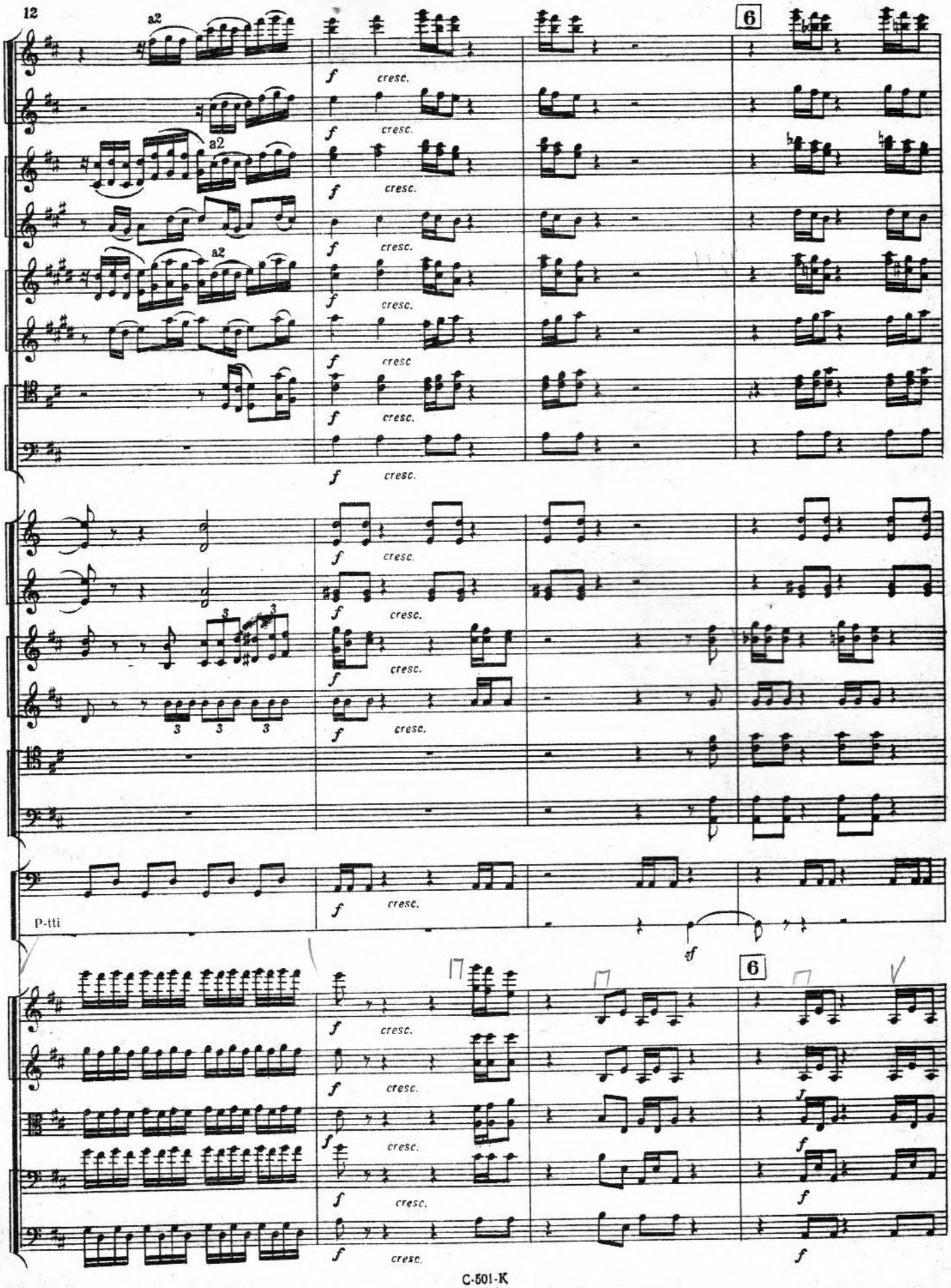
a2
a2
a2
6
f
cresc.
P-tti
sf
6
f
cresc.

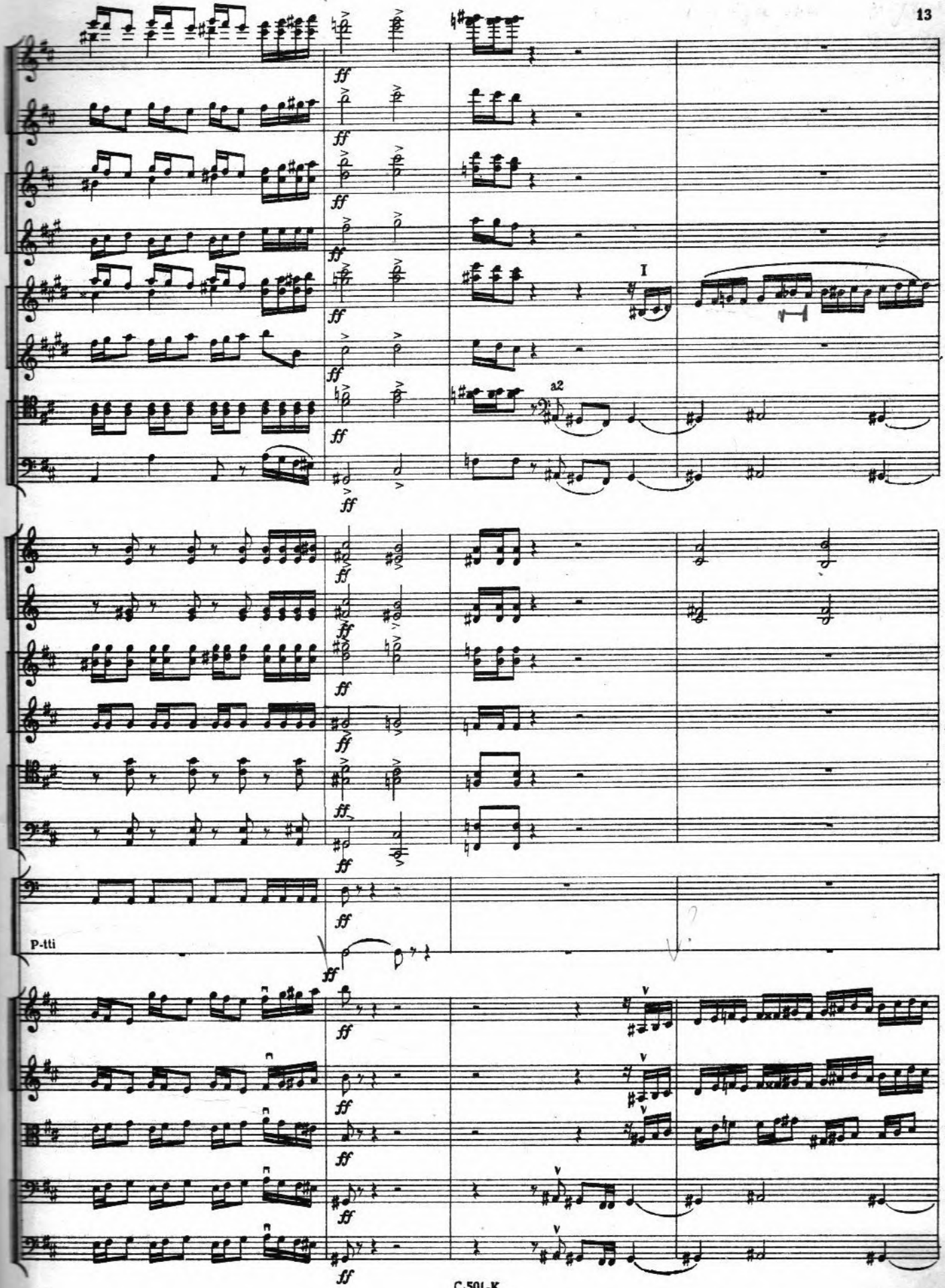
ff
I
a2
P-tti
ff
v

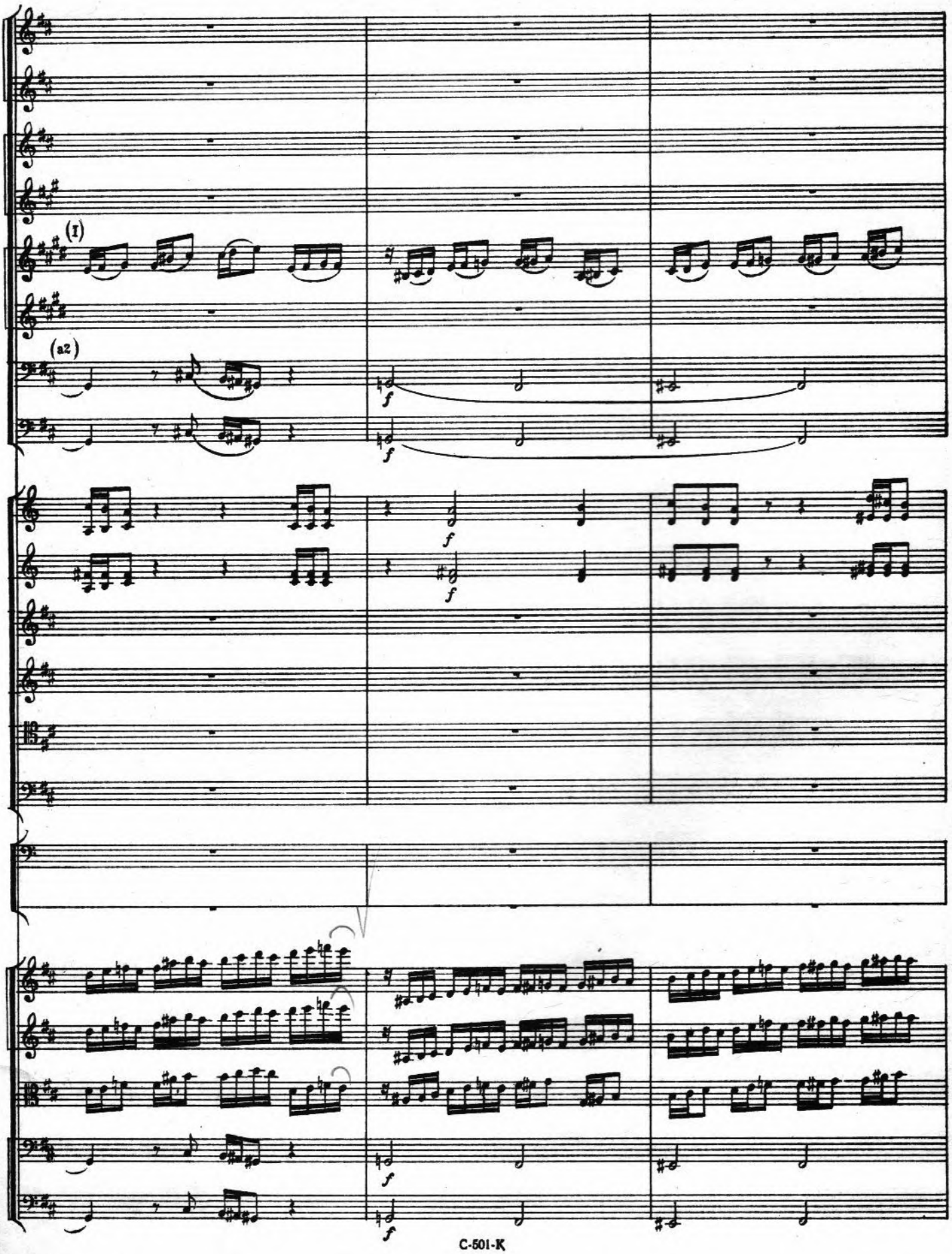
(I)
(a2)
f
f
f
f
f
f

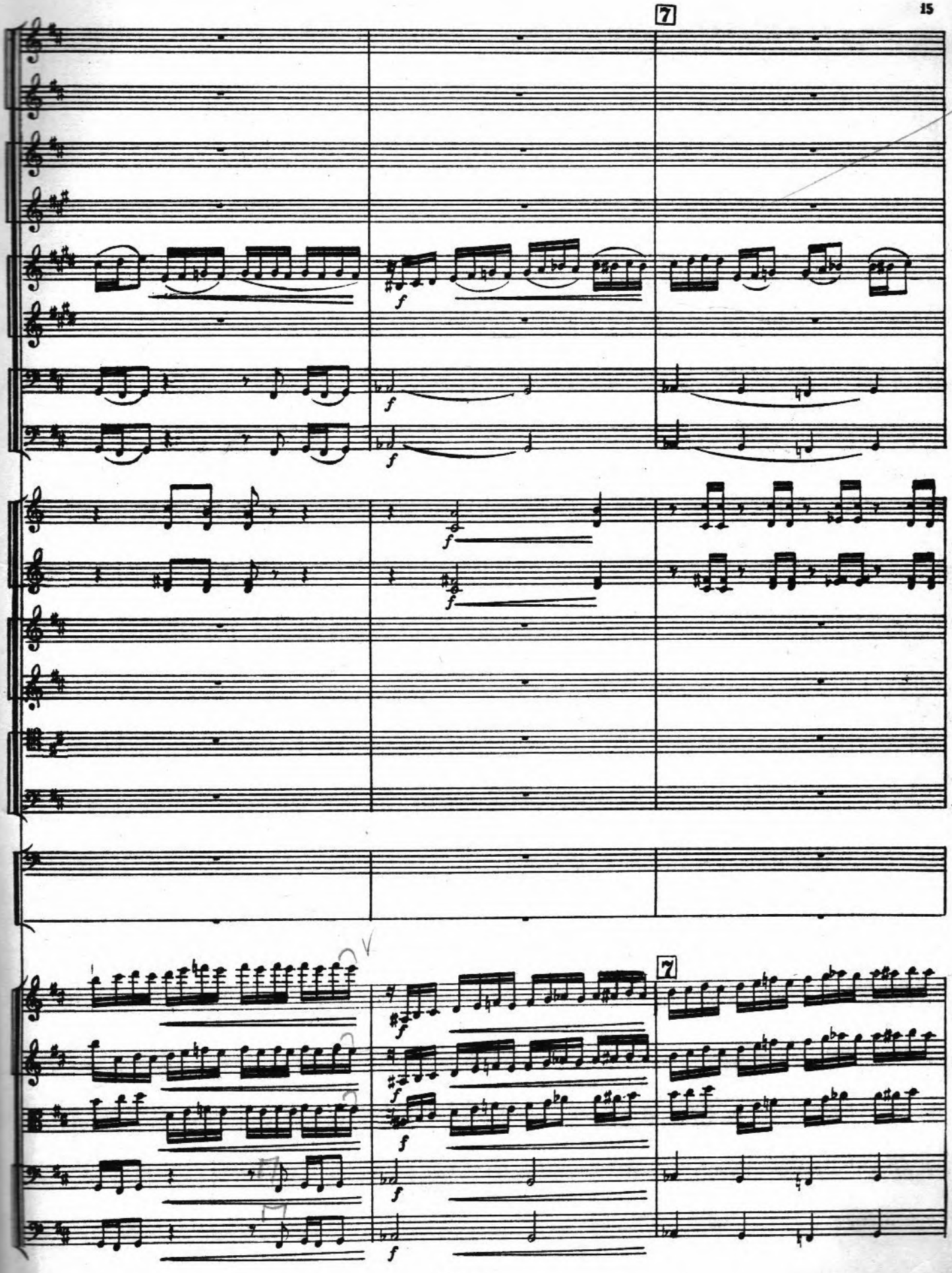
7
7

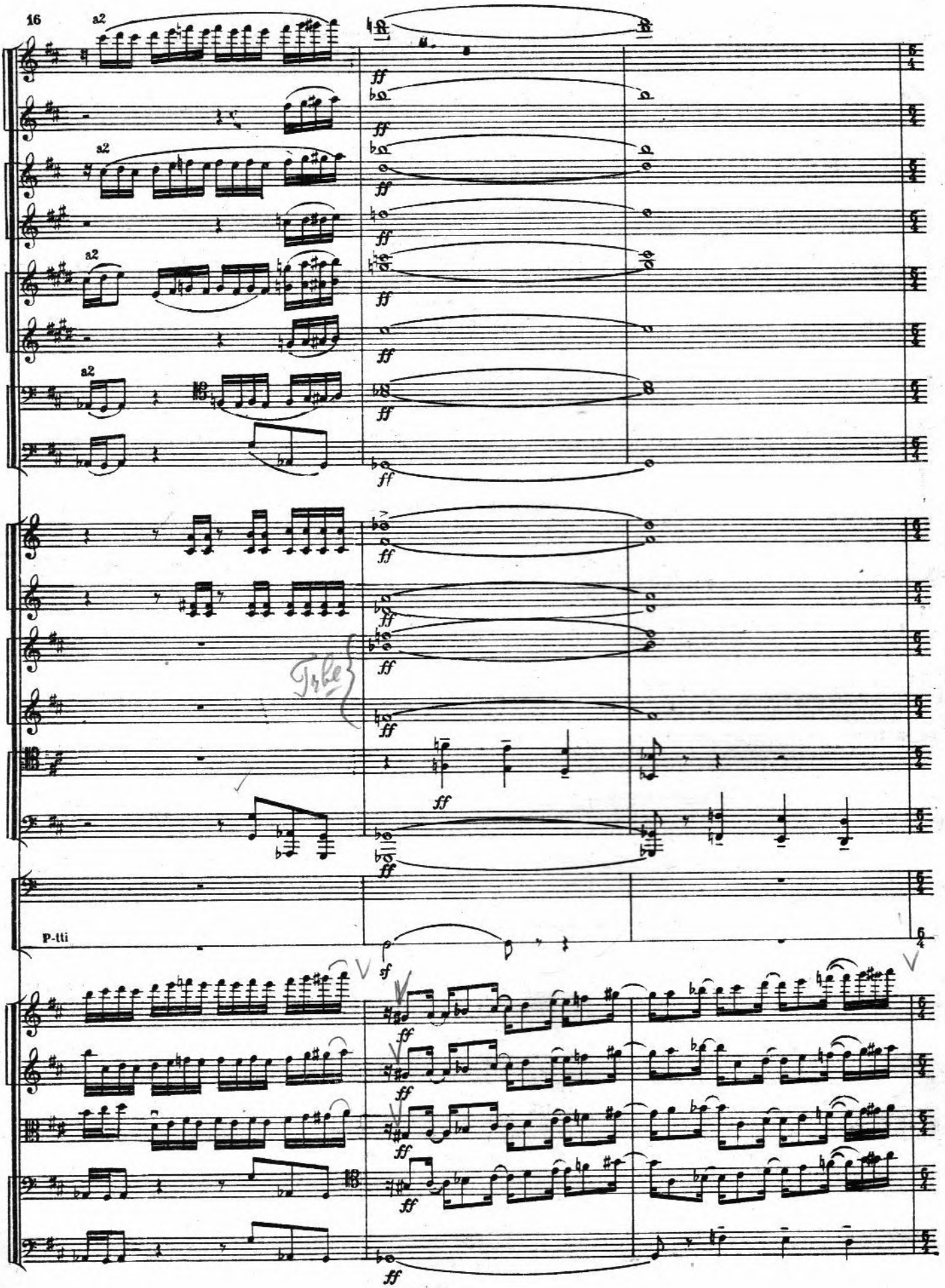
16
a2
a2
a2
a2
ff
Tpte
P-tti
sf
ff

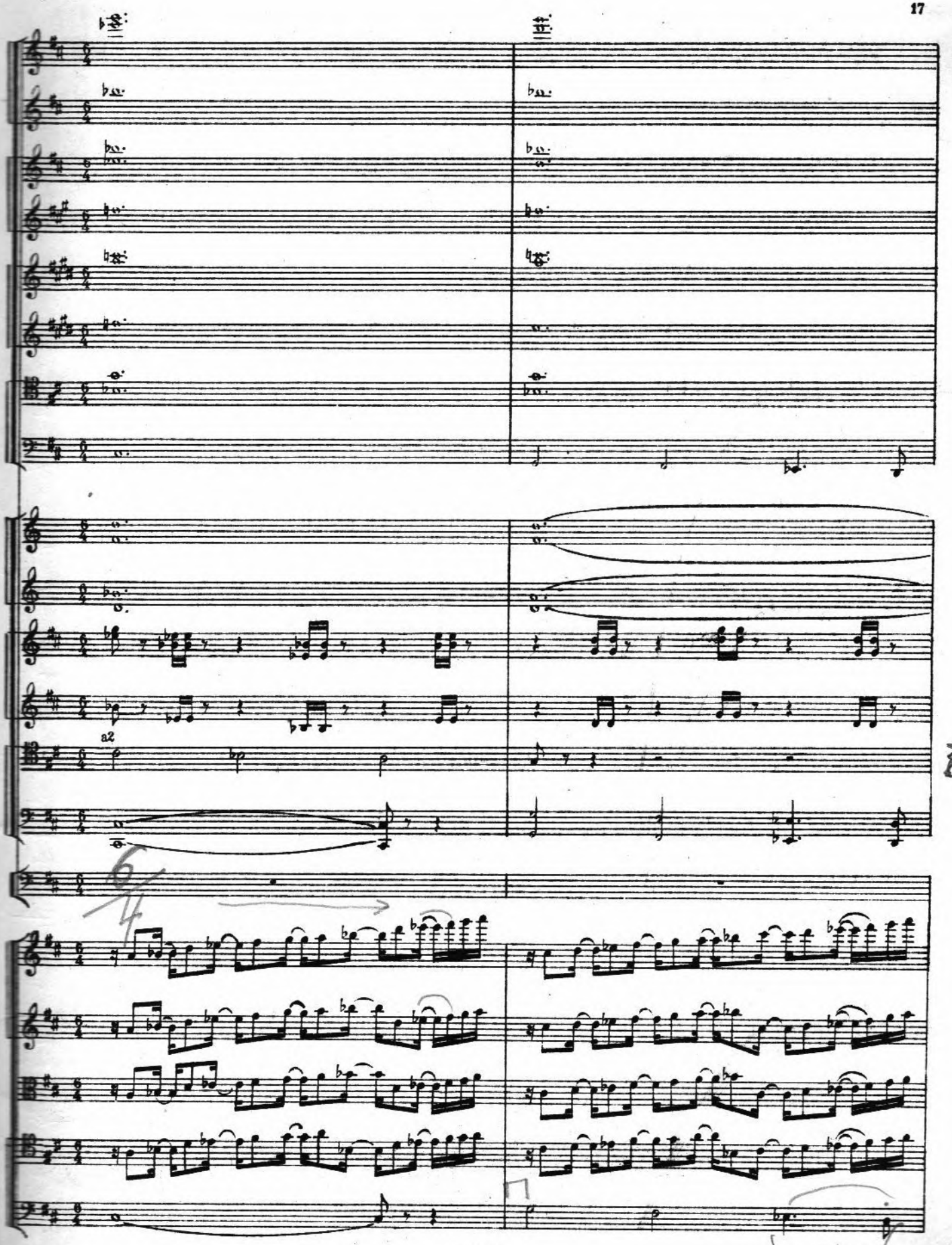

ACADEMIA DE MUZICA
GHEORGHE MUSICESCU
BIBLIOTECA
66436
33277

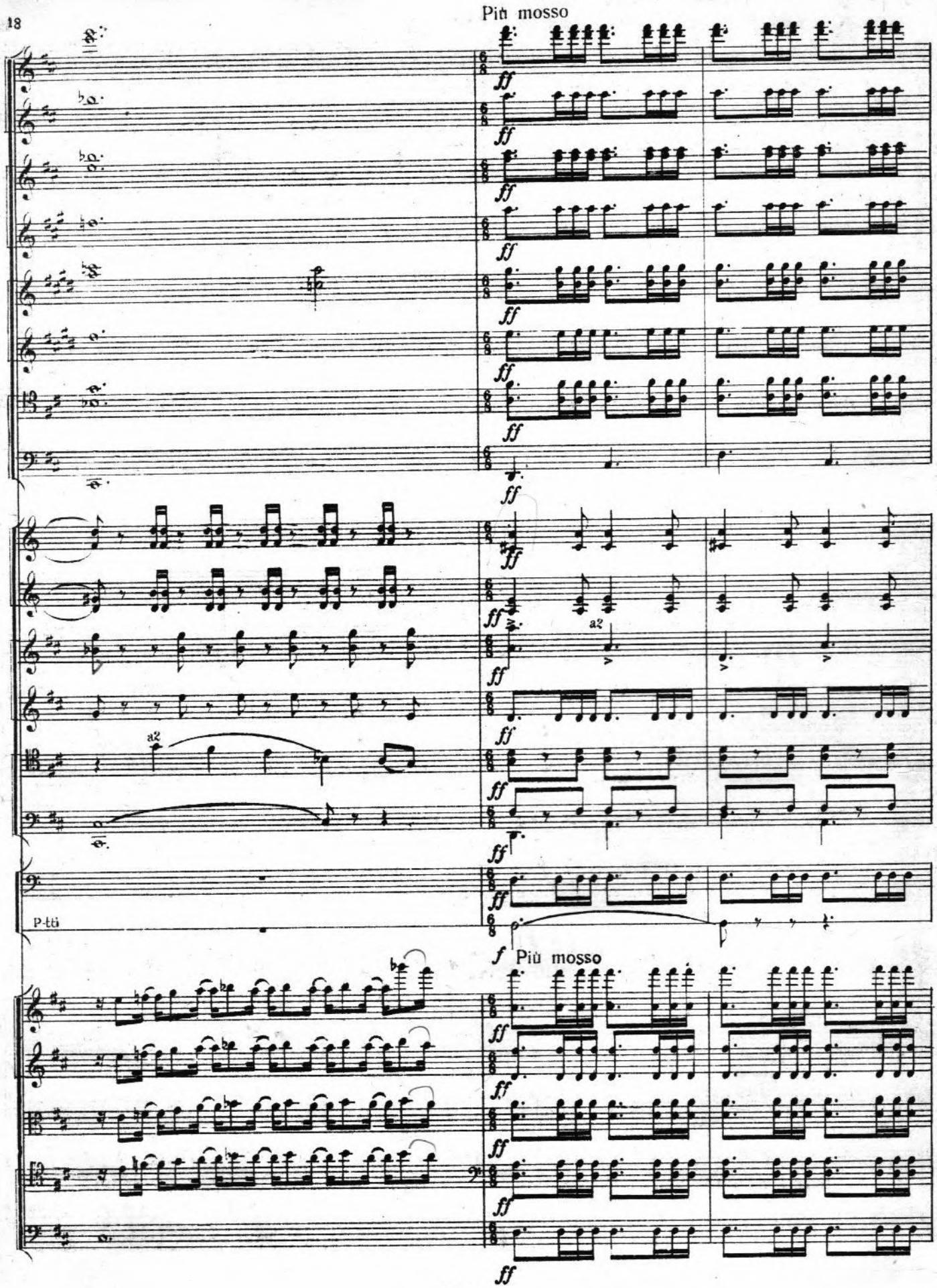
Più mosso
ff
a2
P-tti
f Più mosso

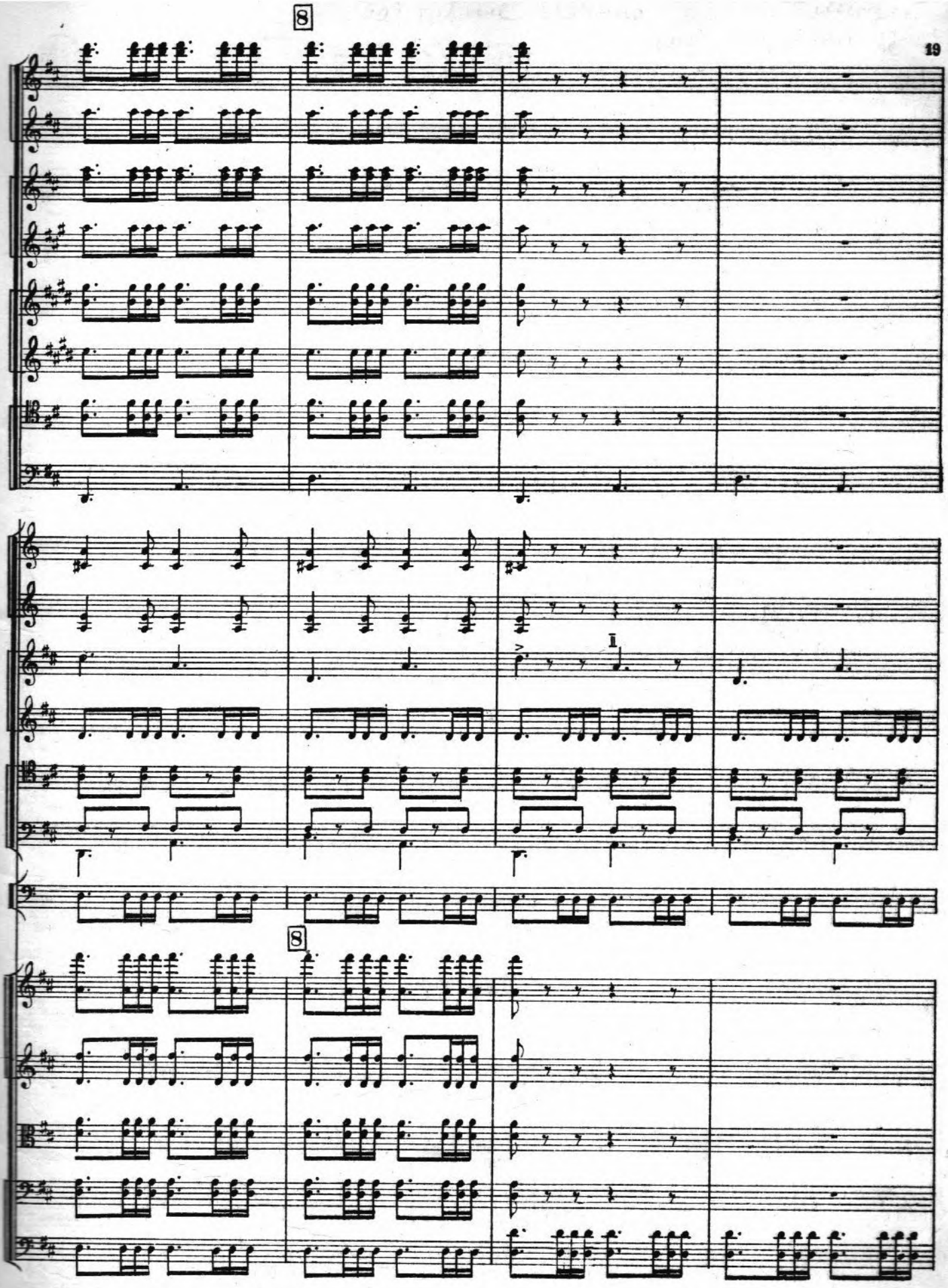
8
8

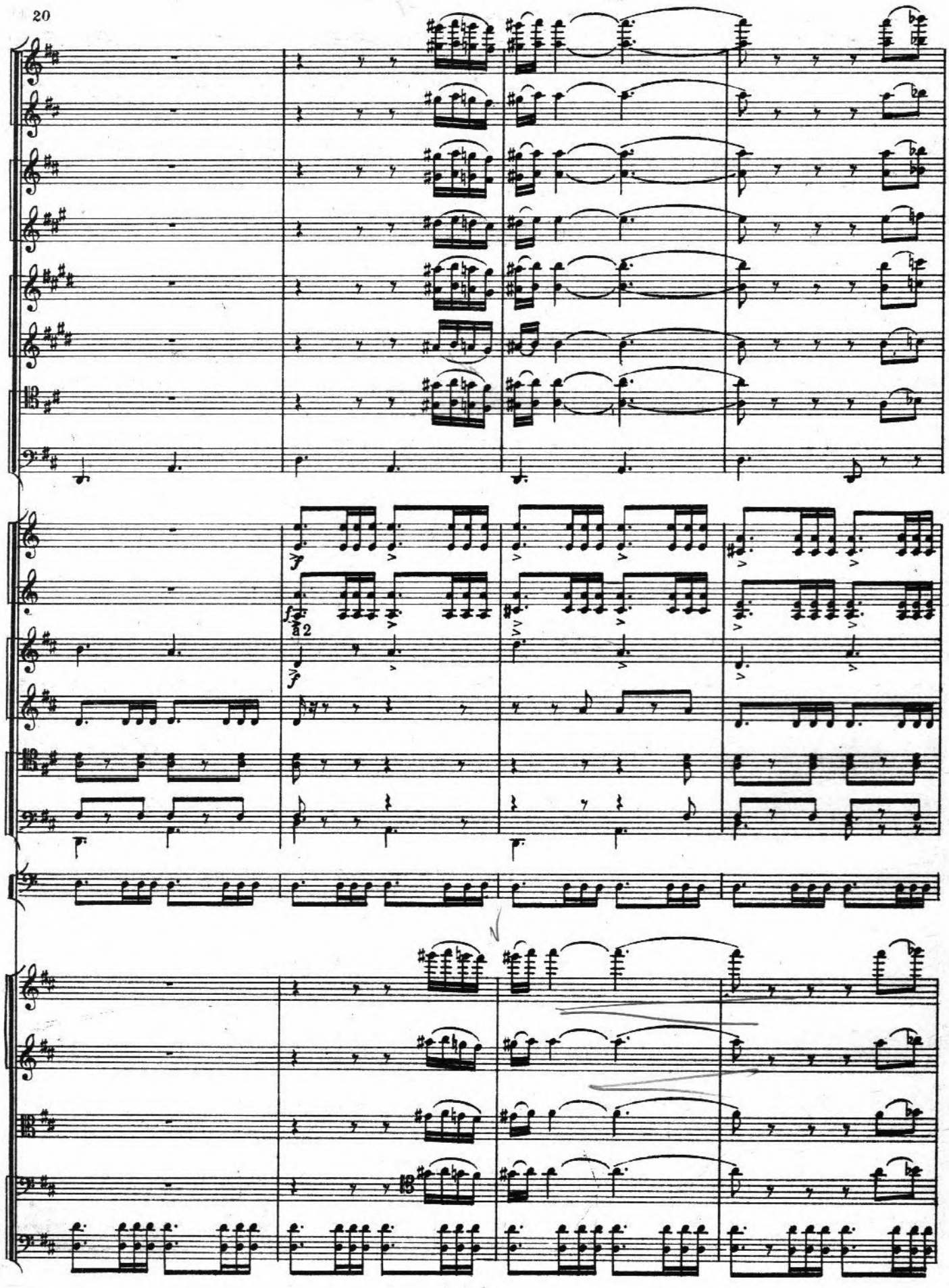
f
f
a2
f
13

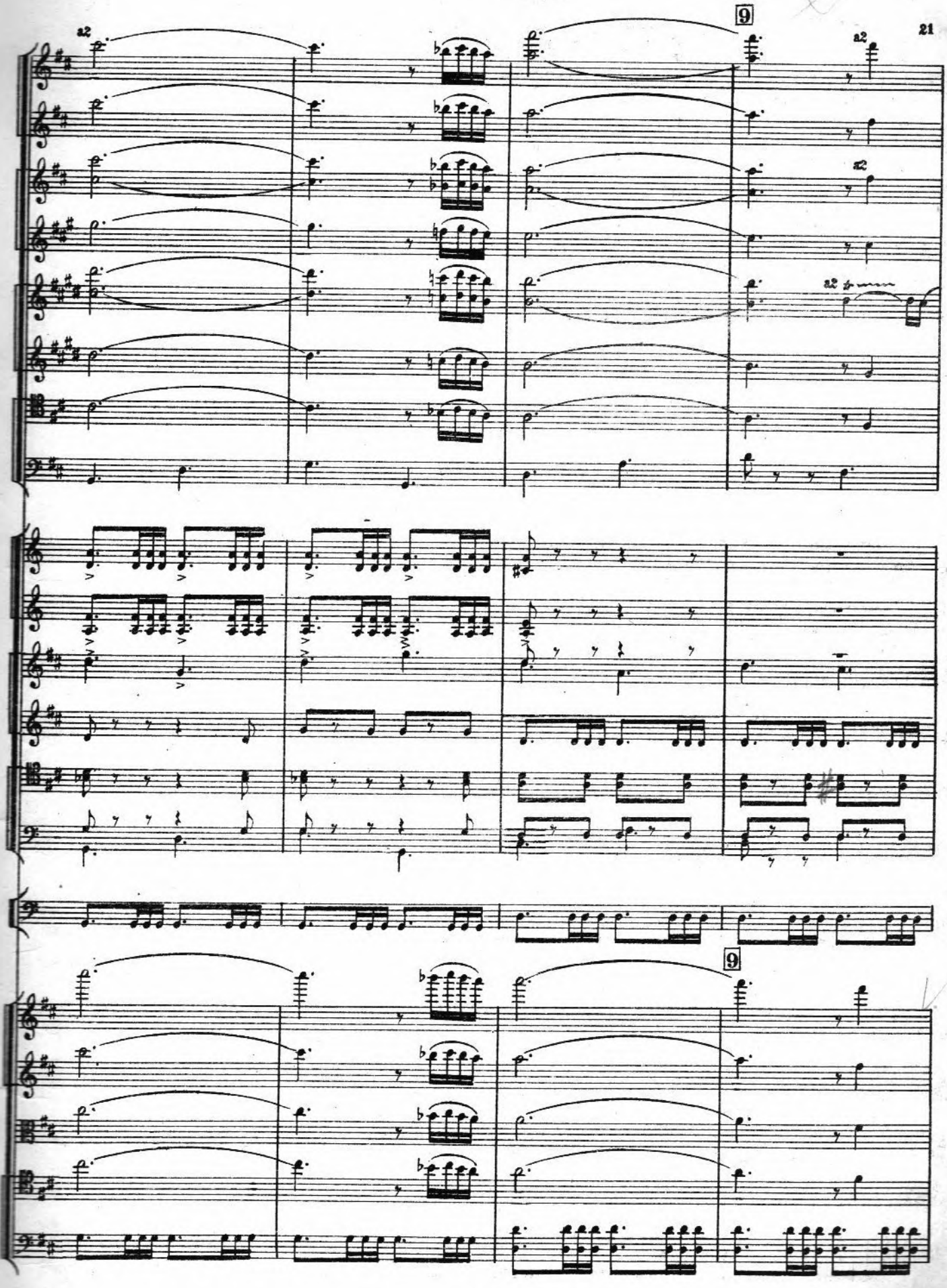
a2
9
a2
a2
a2
a2
9

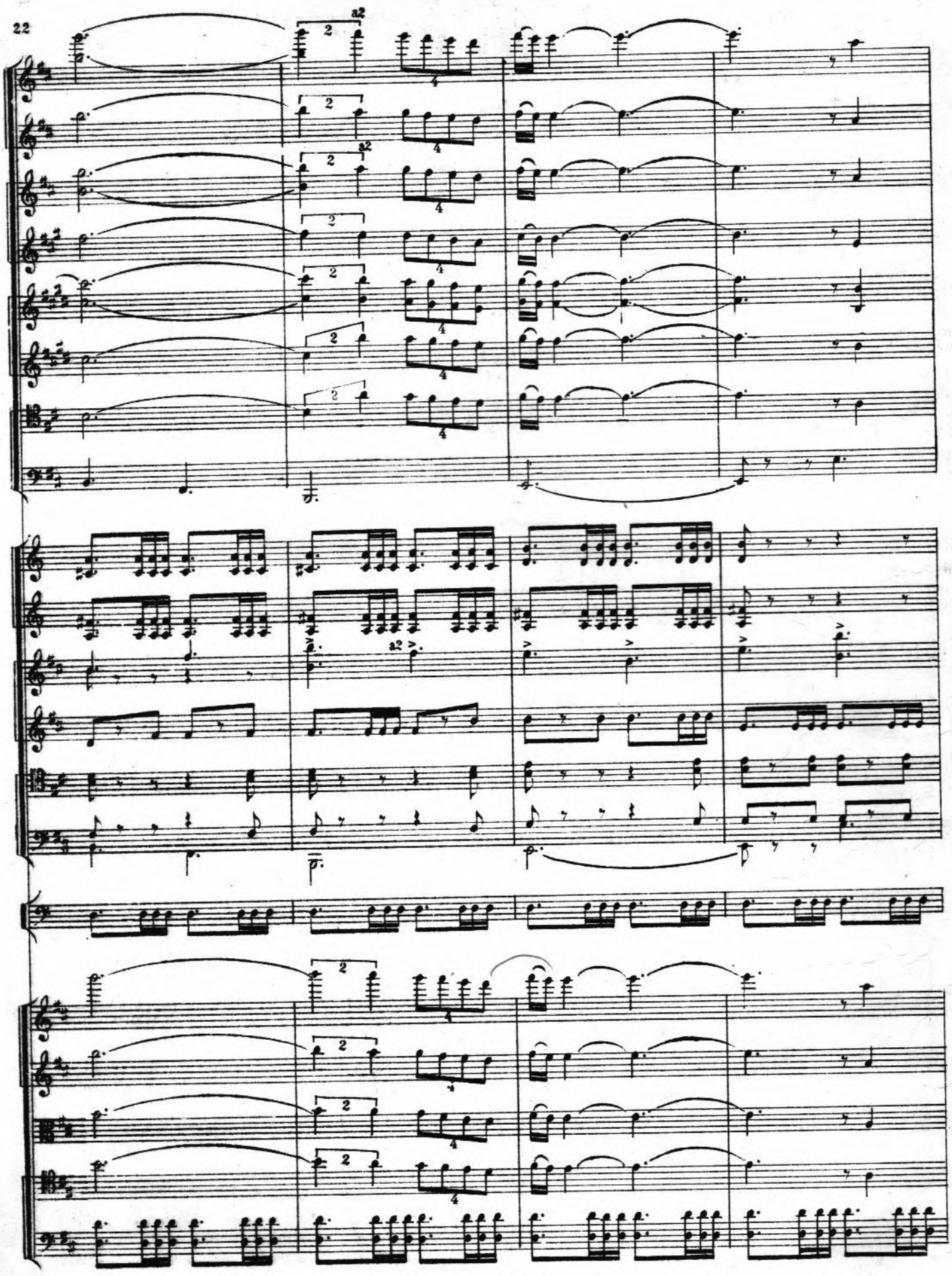
a2
a2
a2
a2

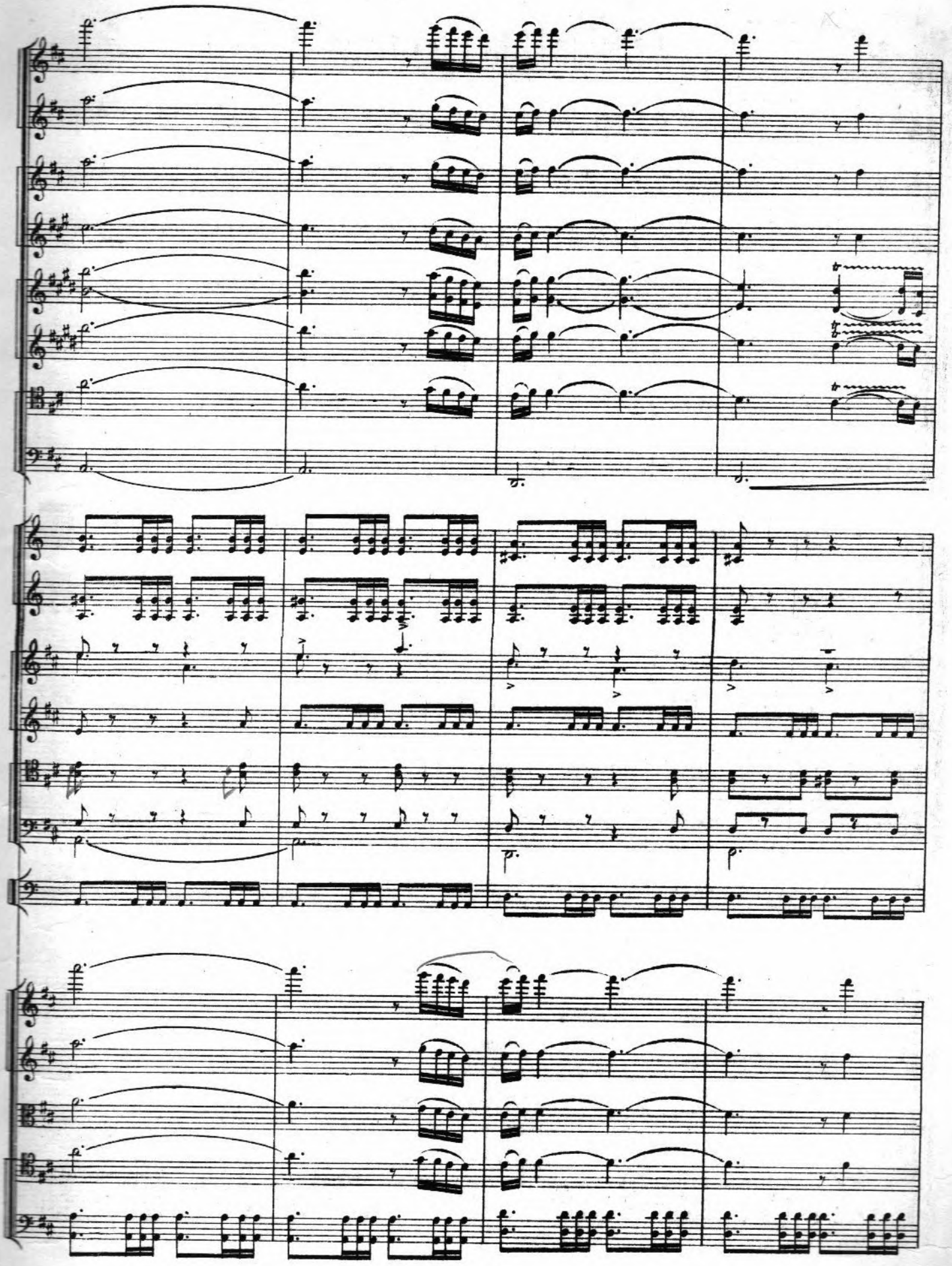

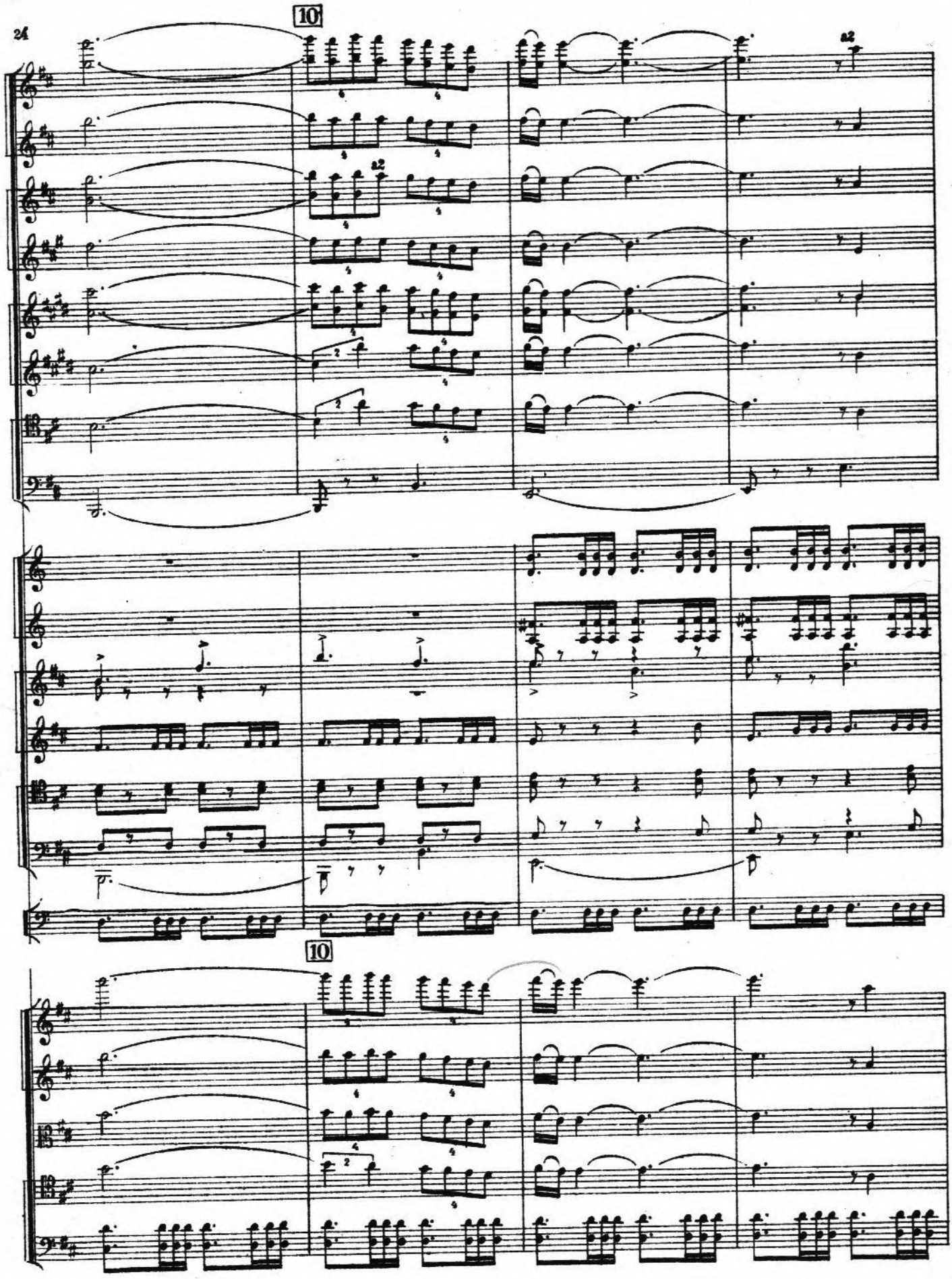
10
10

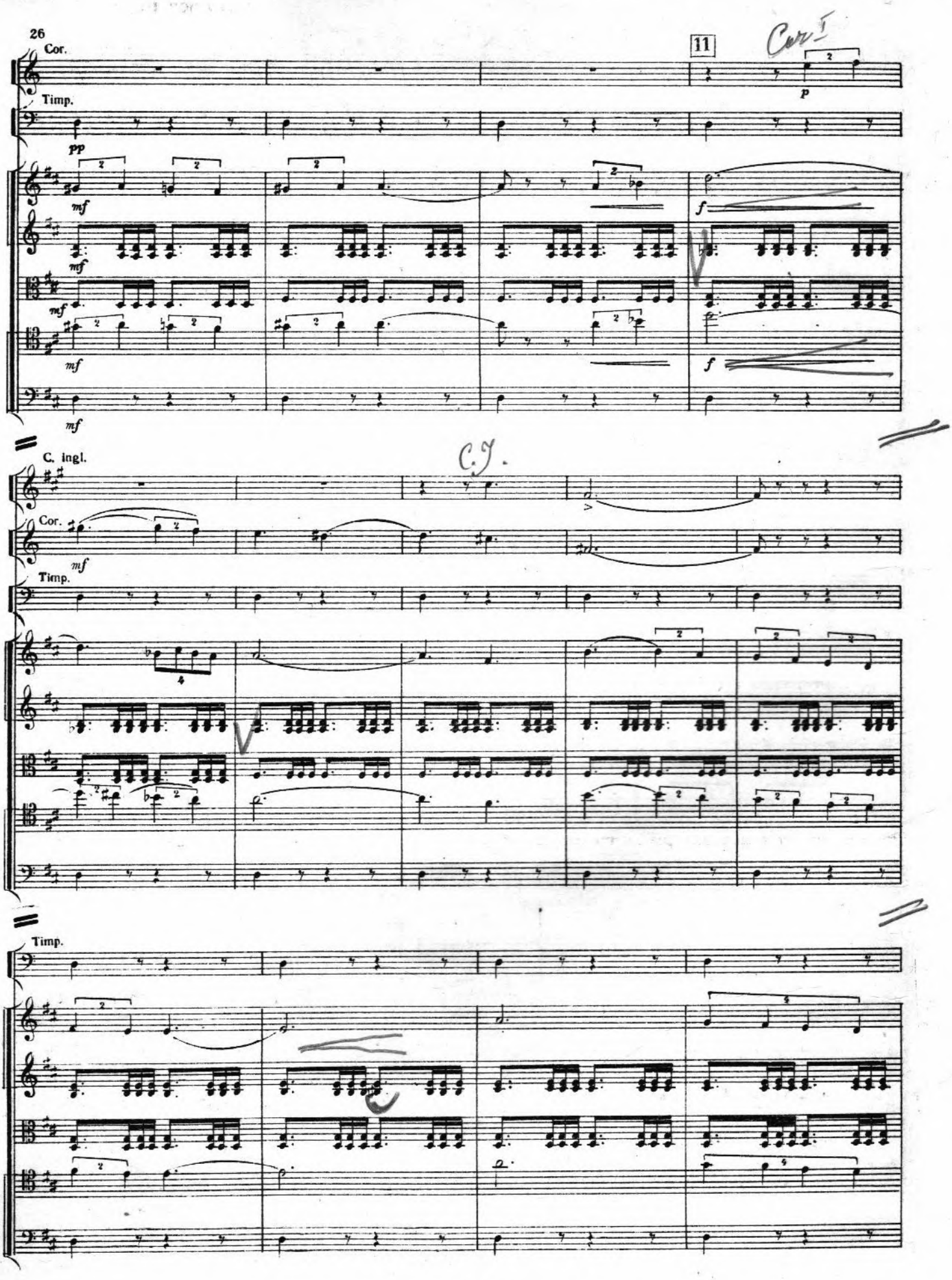
26
Cor.
Timp.
11
Cor I
p
pp
mf
f
C. ingl.
C.I.
Cor.
Timp.
Timp.

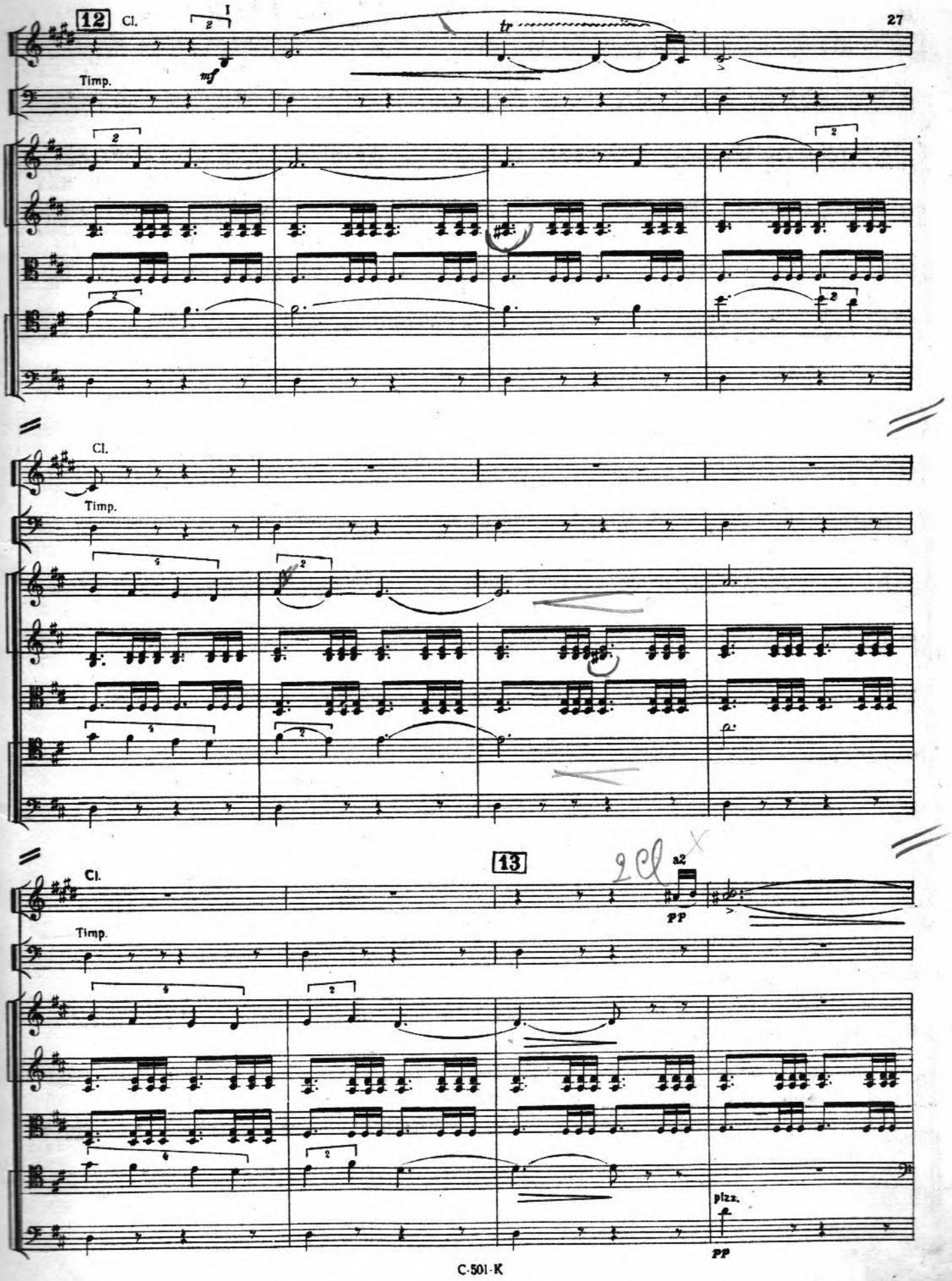
12
Cl.
Timp.
mf
tr
Cl.
Timp.
13
Cl.
Timp.
2 Cl
a2
pp
pizz.
pp

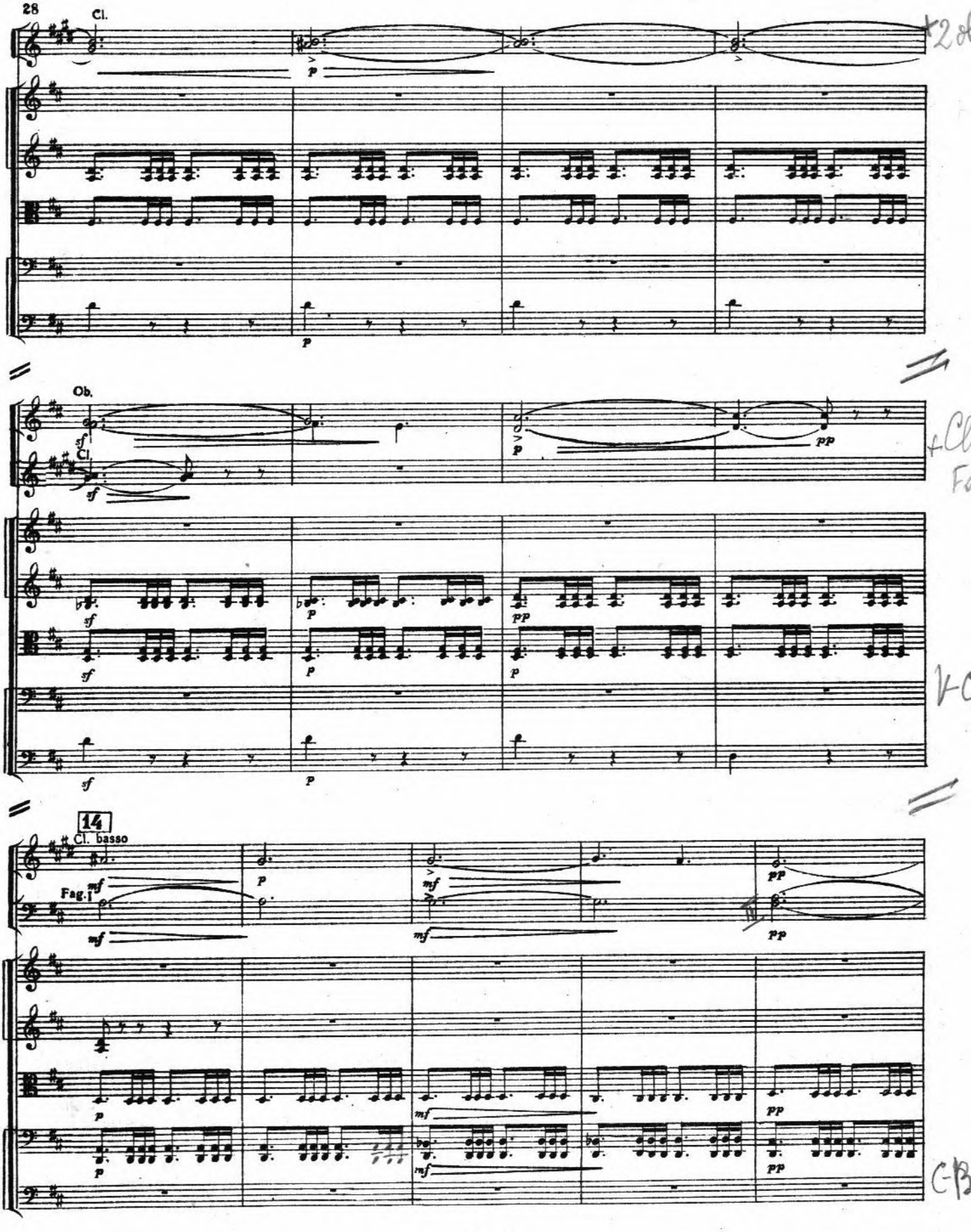
28
Cl.
Ob.
Cl.
14
Cl. basso
Fag. I

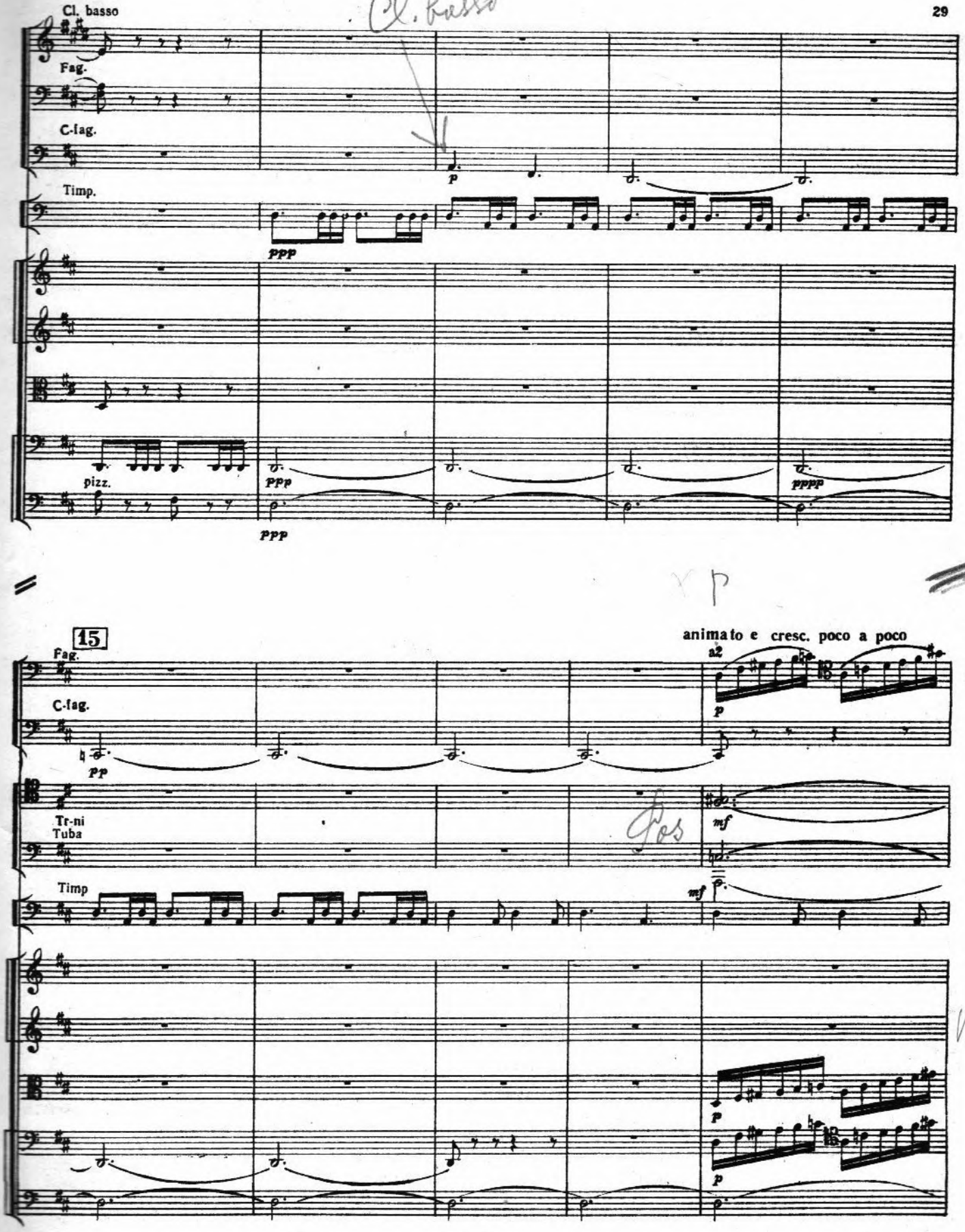
Cl. basso
Fag.
C-fag.
Timp.
pizz.
15
animato e cresc. poco a poco
a2
Tr-ni
Tuba
Timp

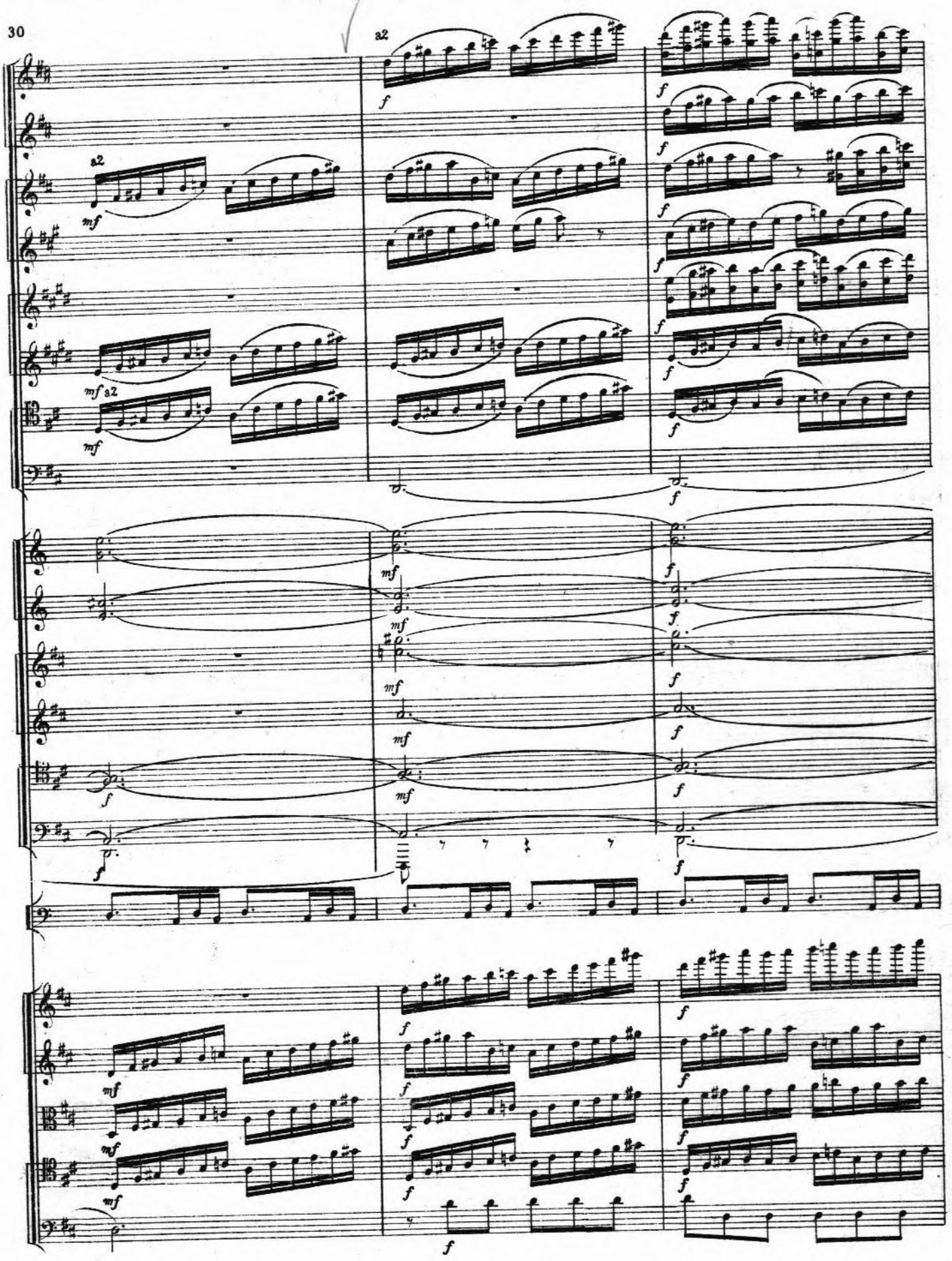
a2
a2
mf
mf a2
mf
f
mf
mf
mf
mf
f
f
f

Allegro non troppo

16

ff

muta re in Mi ♭ e La in Si ♭

Allegro non troppo

16

div.

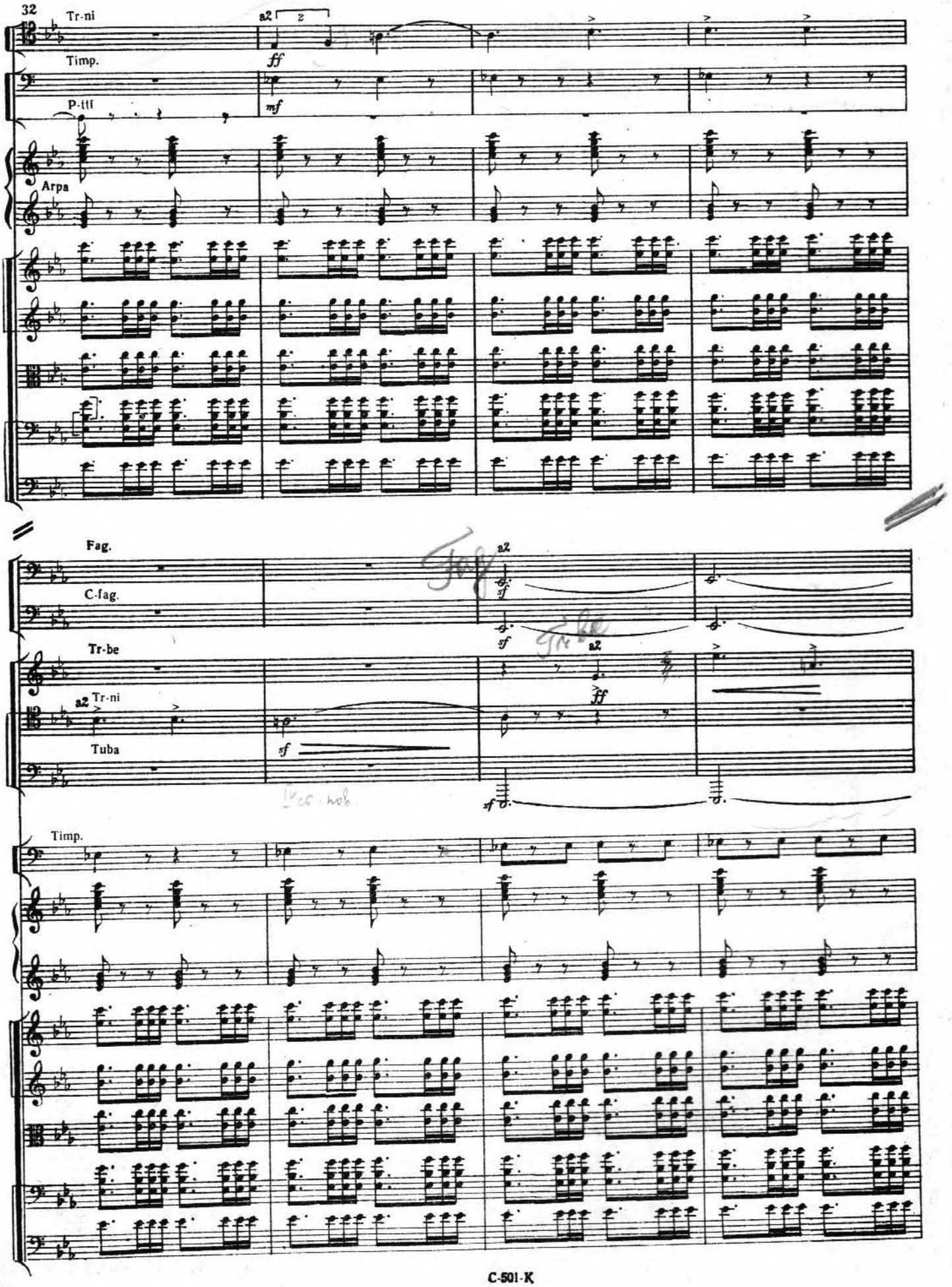
32
Tr-ni
a2
ff
Timp.
P-tti
mf
Arpa
Fag.
C-fag.
sf
Tr-be
a2
Tr-ni
Tuba
Timp.

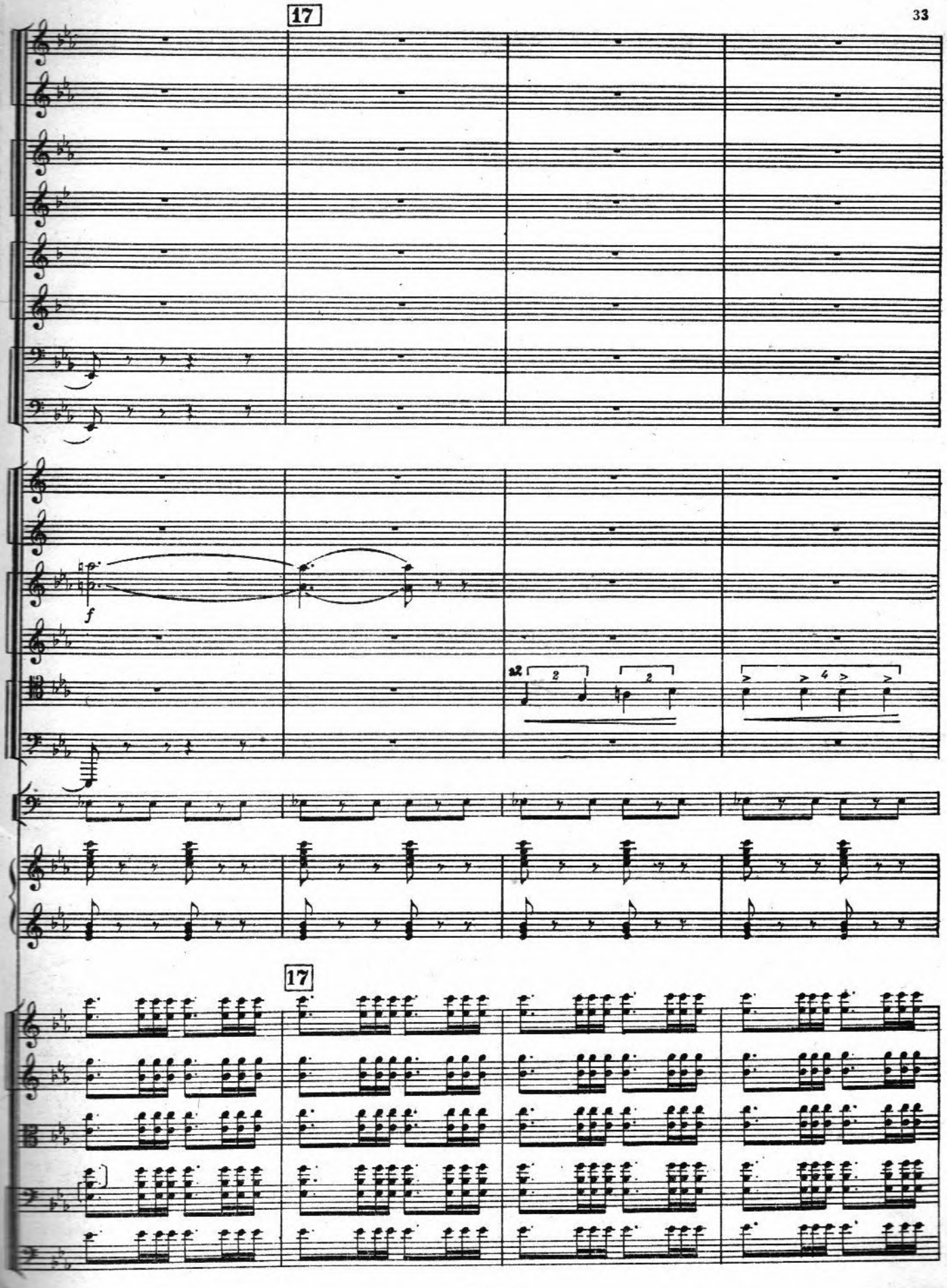
17
f
22
2
2
17

a2

a2

I

III

ff

ff

Tuba sf

Tuba

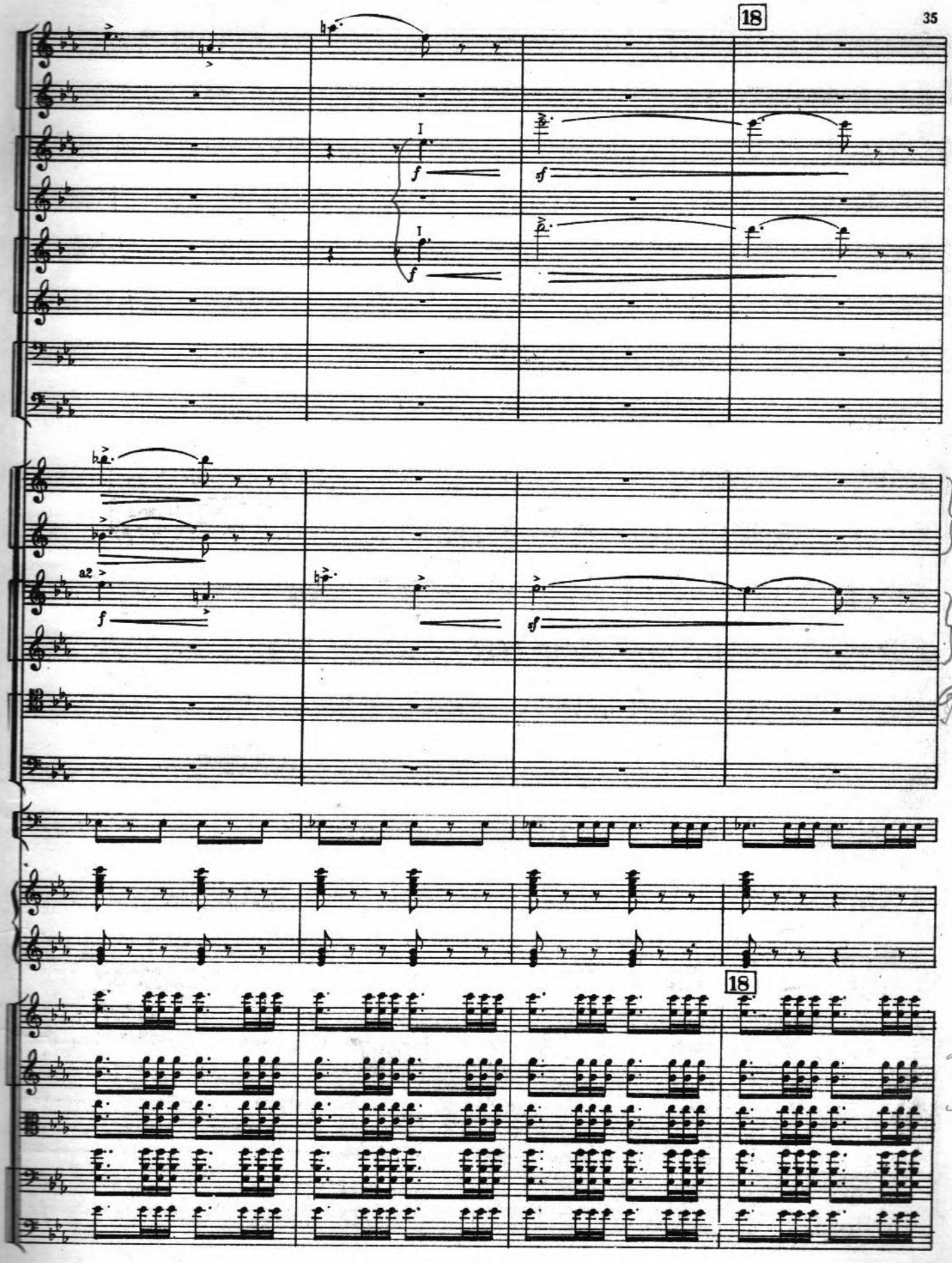
18
I
f
I
f
sf
a2
f
sf
18

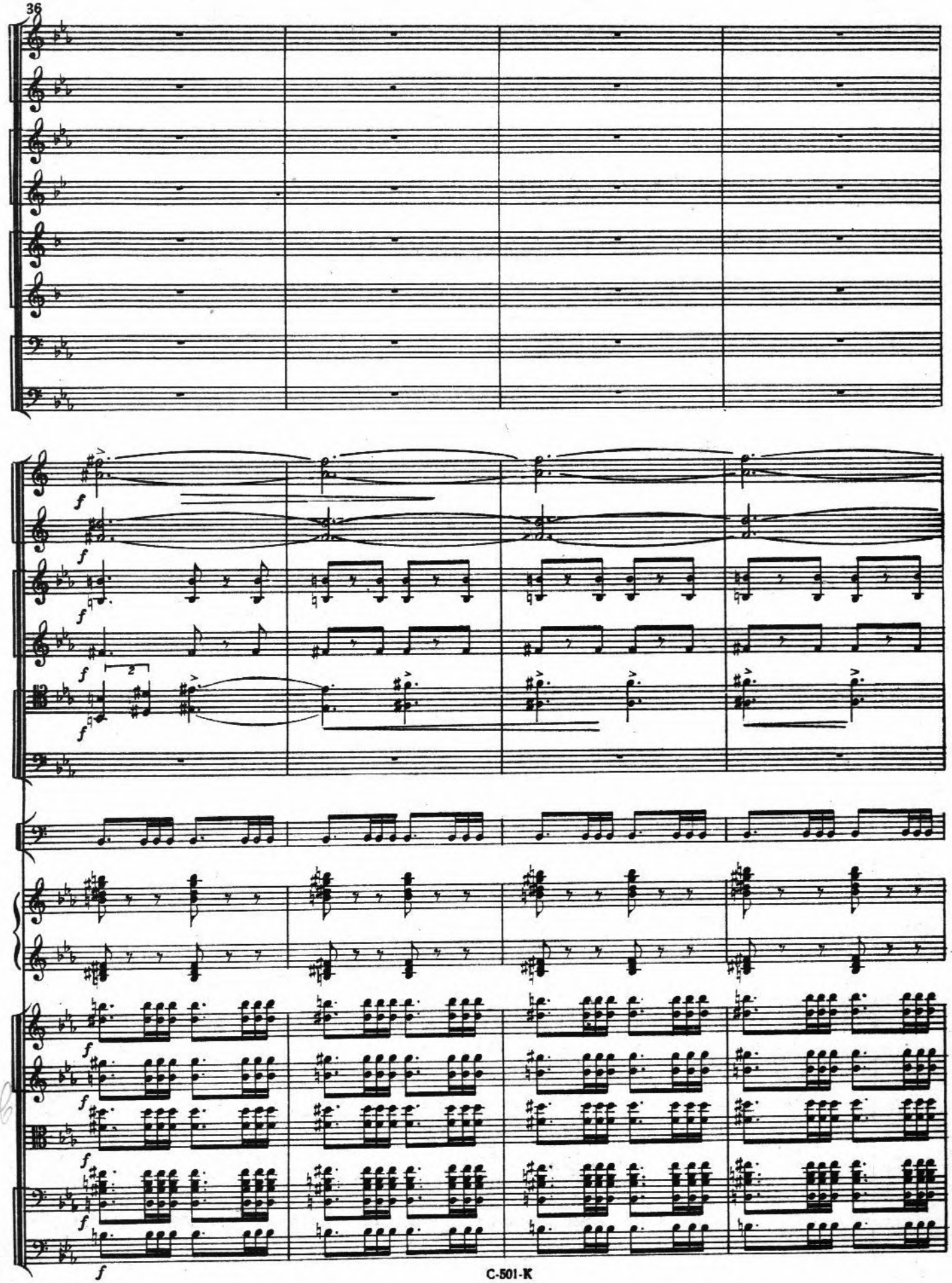

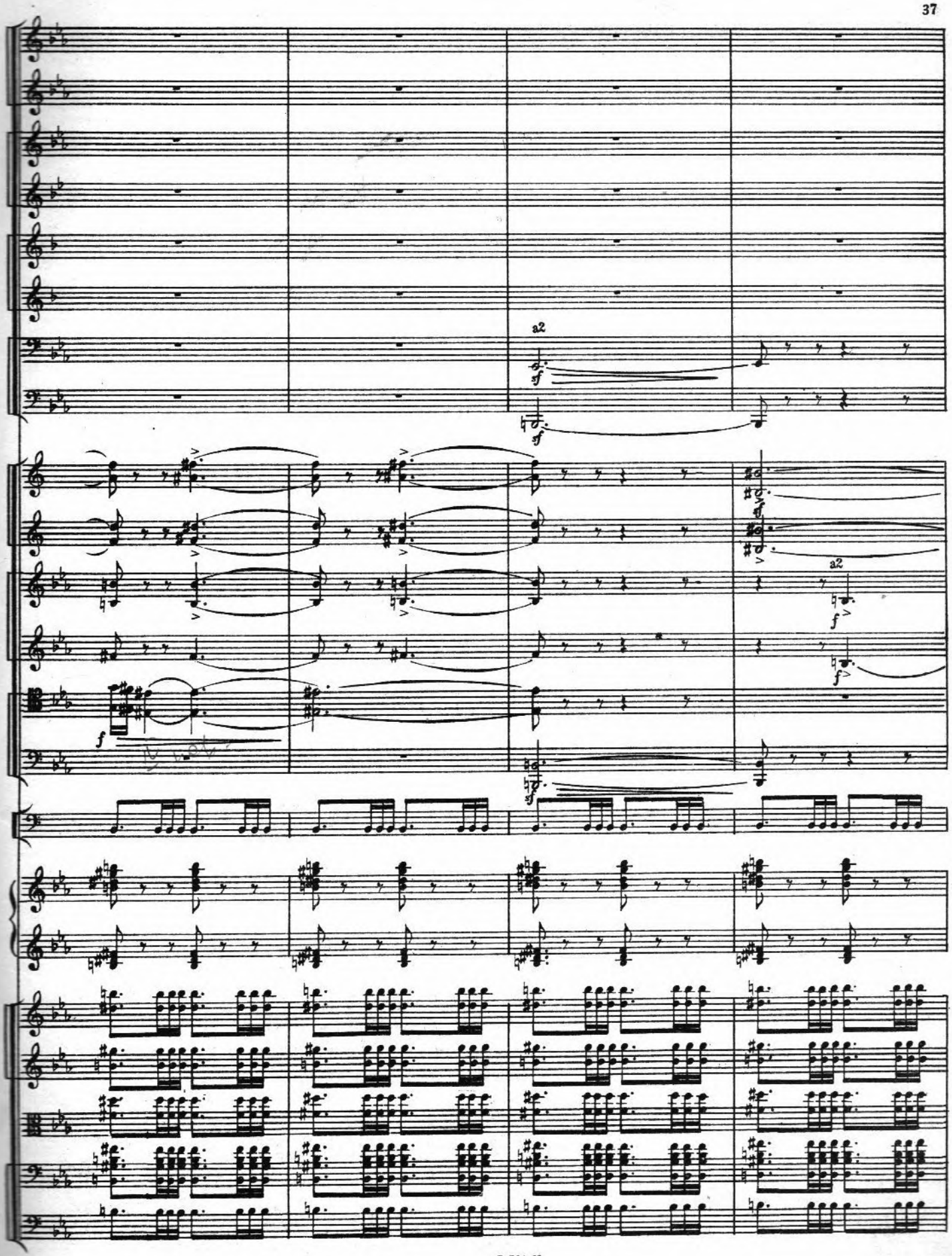
a2
a2

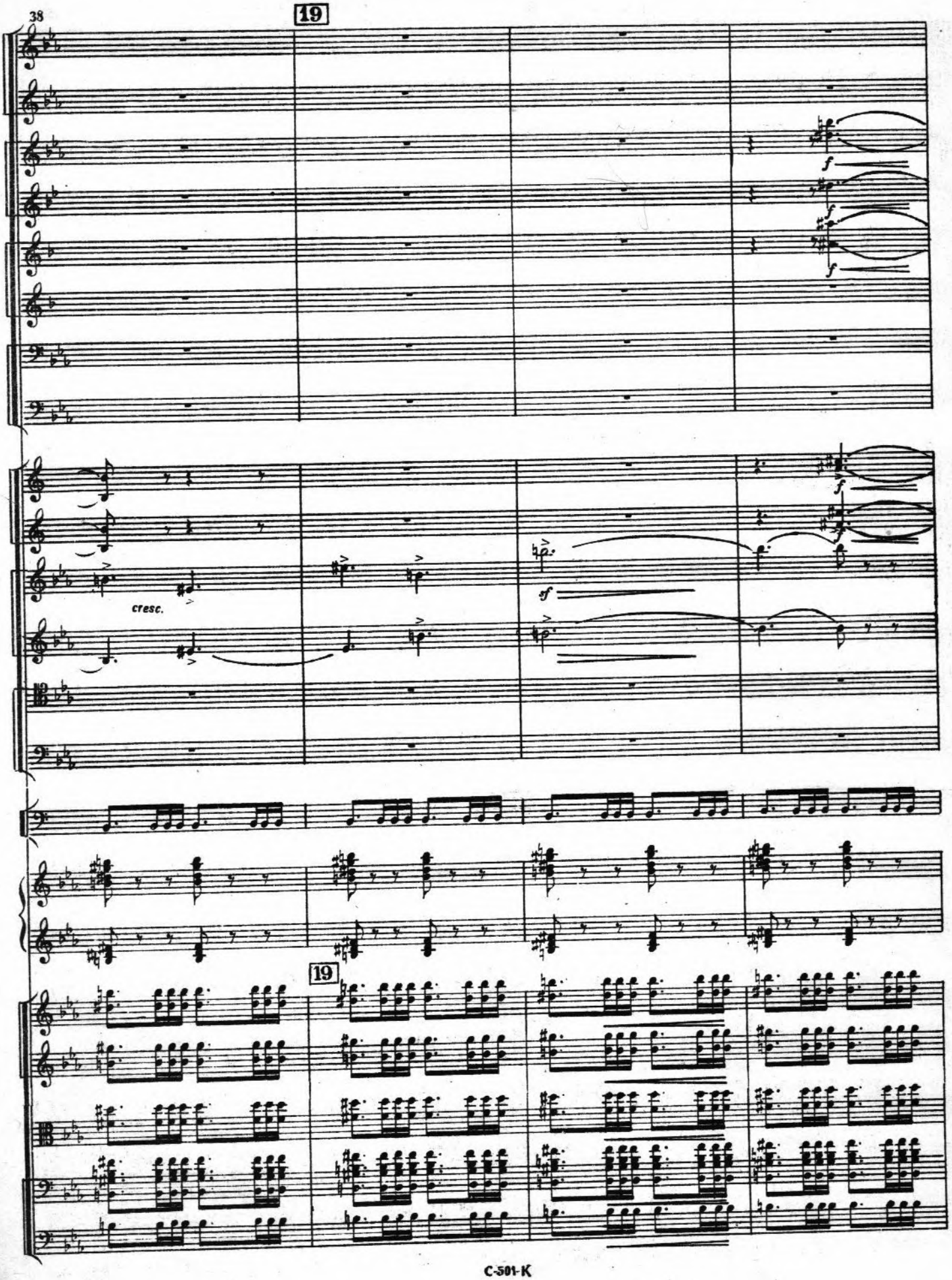
19
cresc.
19

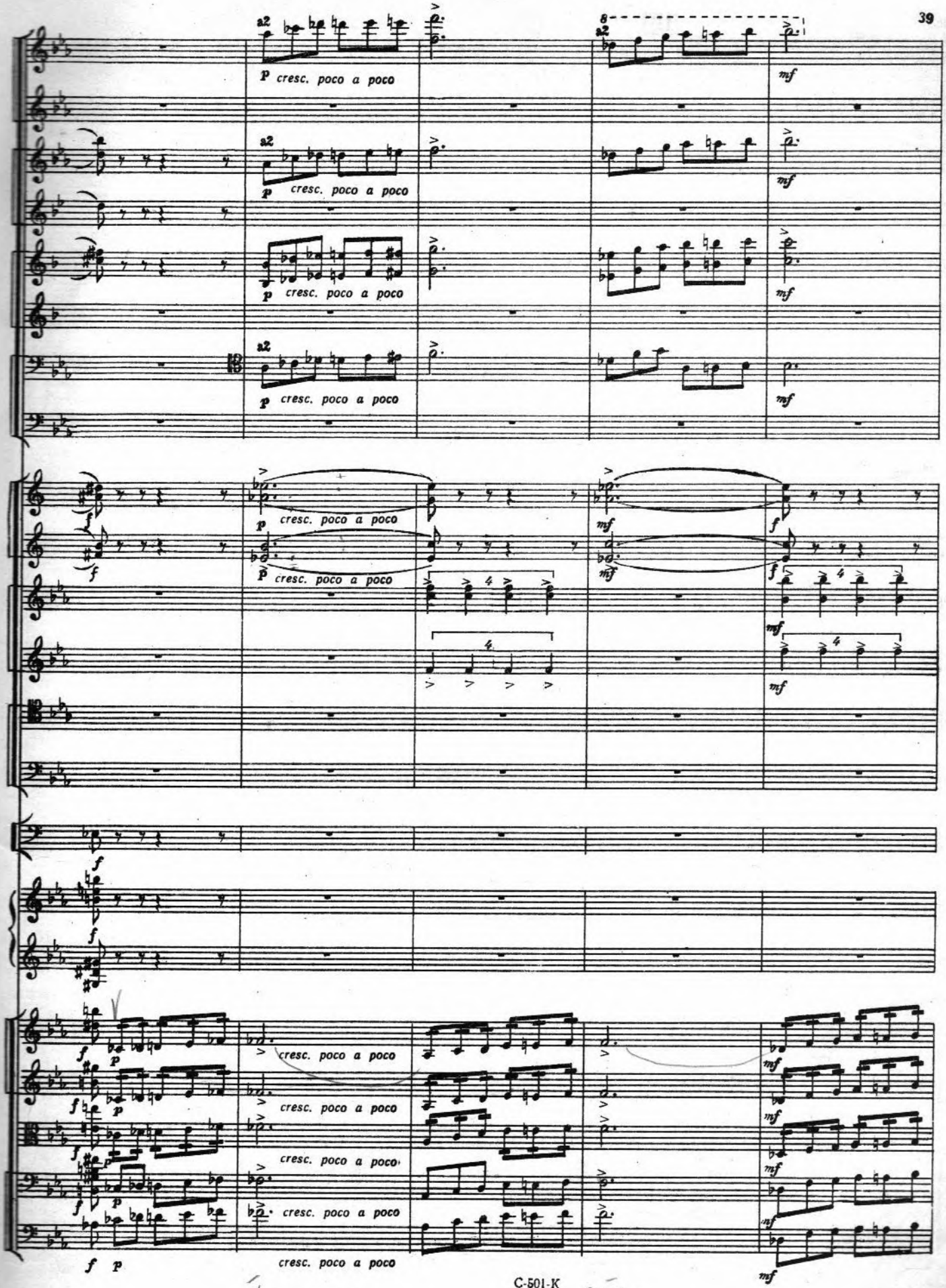

II 7 нижк

D VII 6

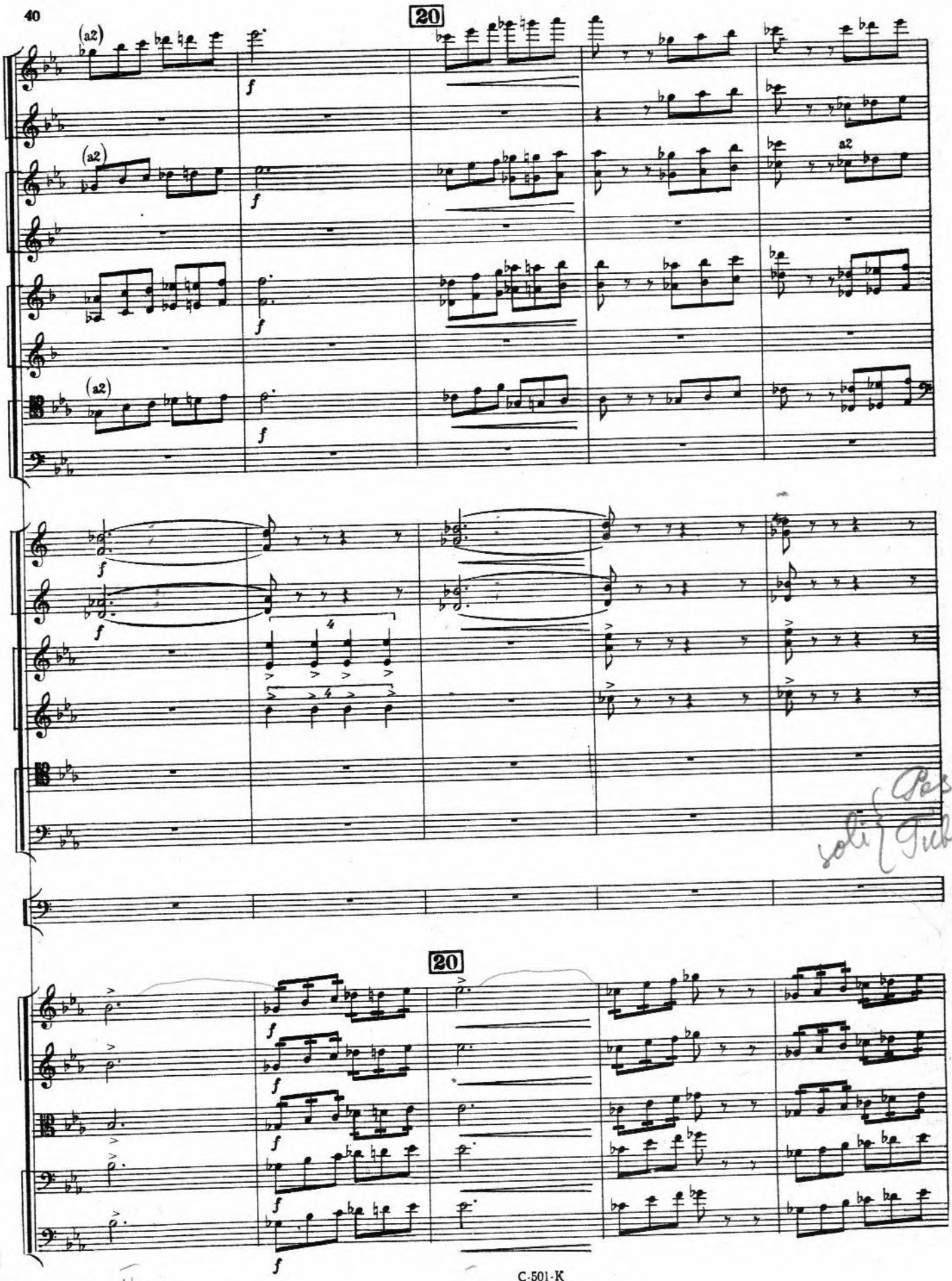

Pos III
soli (Tuba

II 6

V 6 simile

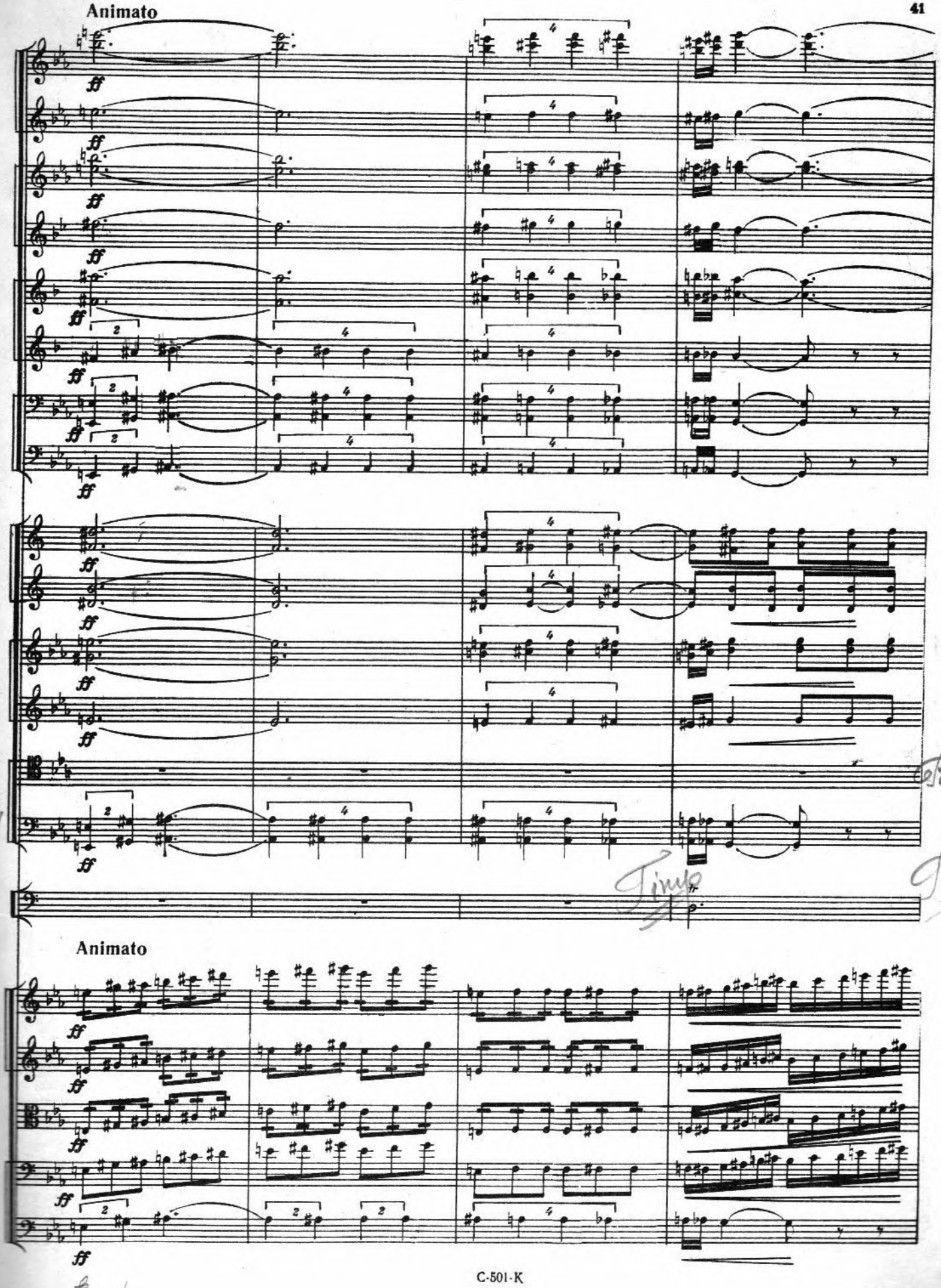
Animato
ff
Animato
ff

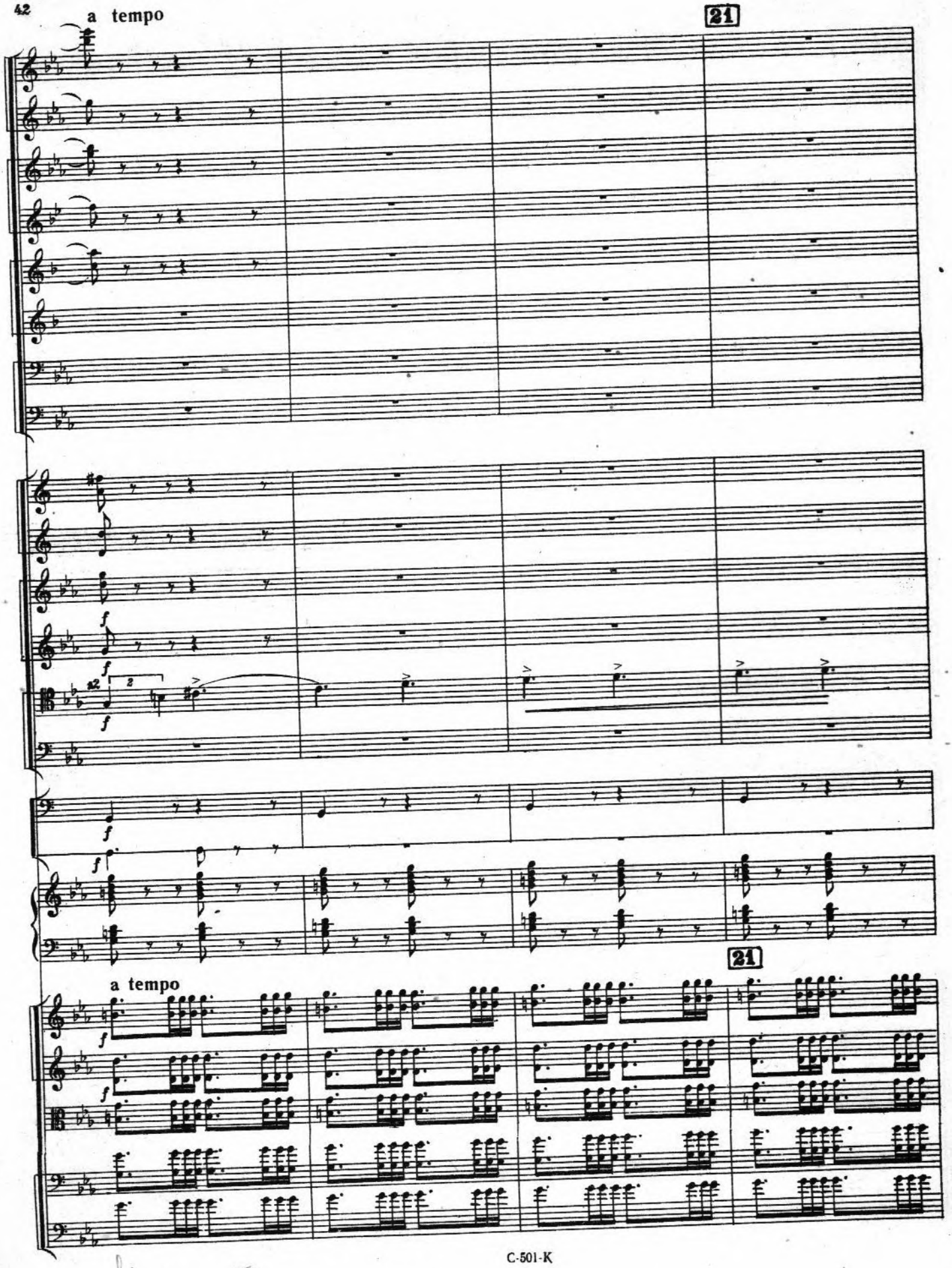
a tempo
21
f
22
2
a tempo
21

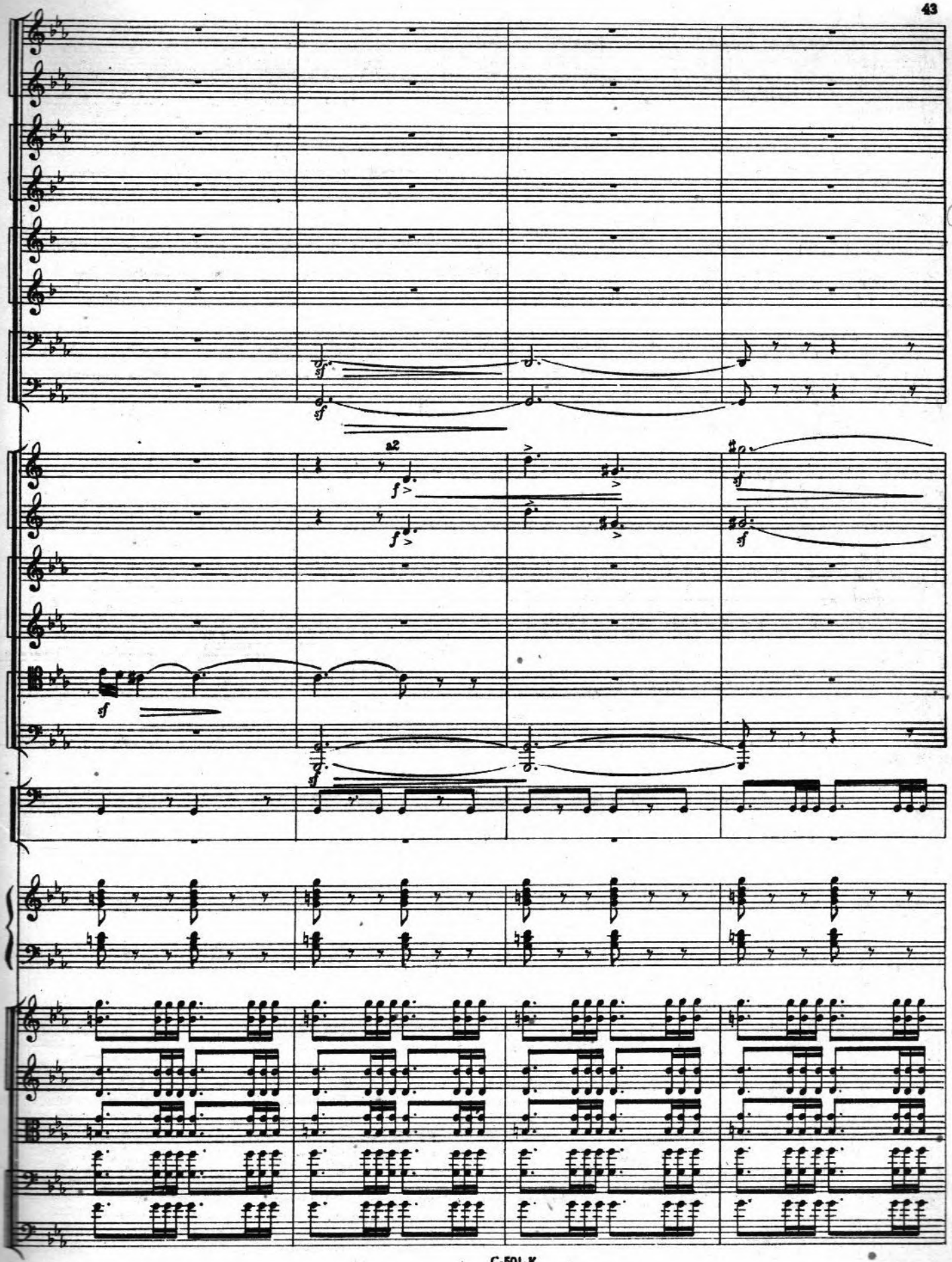
a2
sf
f
Solo

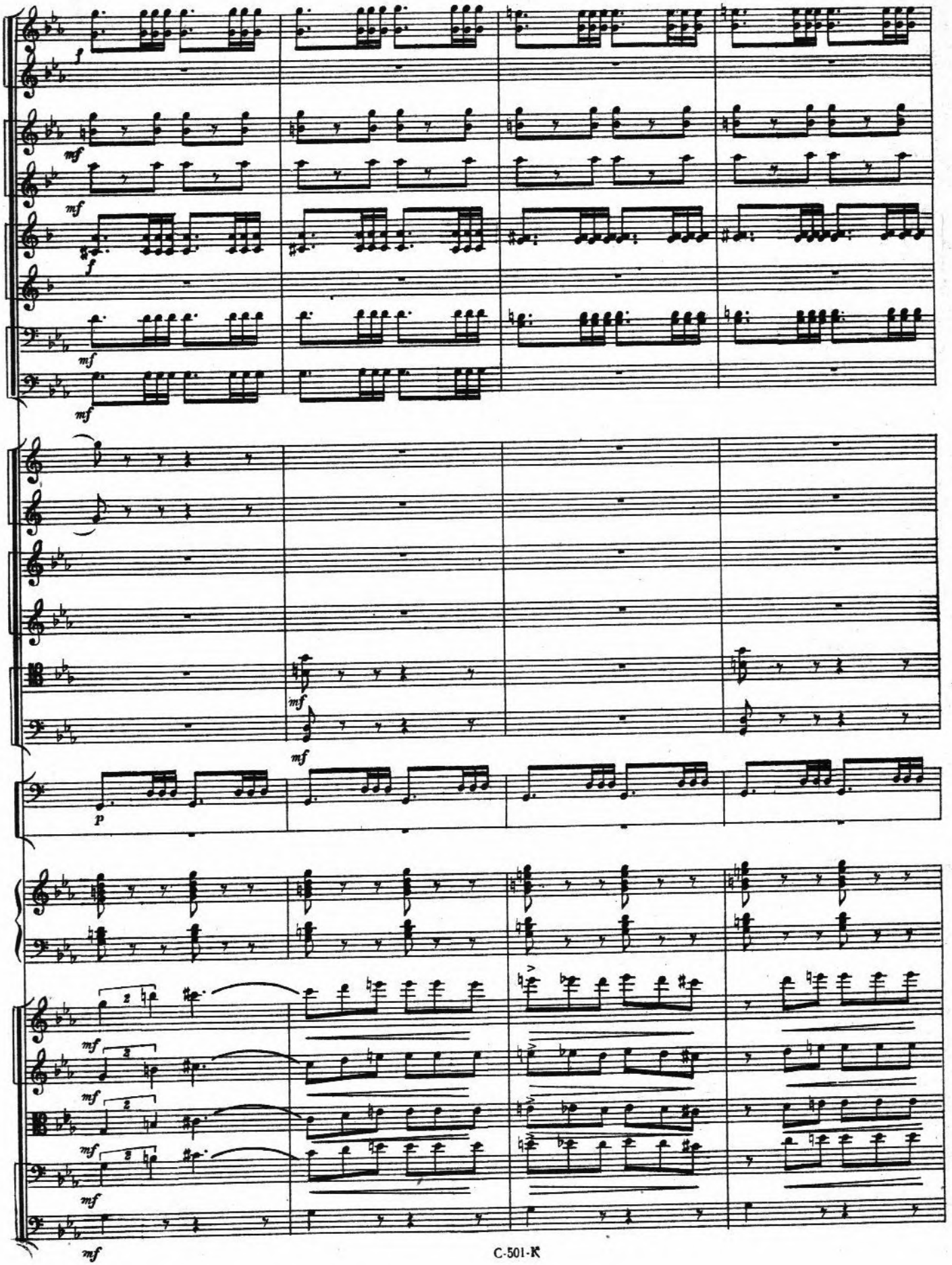
f
mf
mf
f
mf
mf
mf
mf
p
mf
mf
mf
mf
mf

22

muta Sol in Si ♭

22

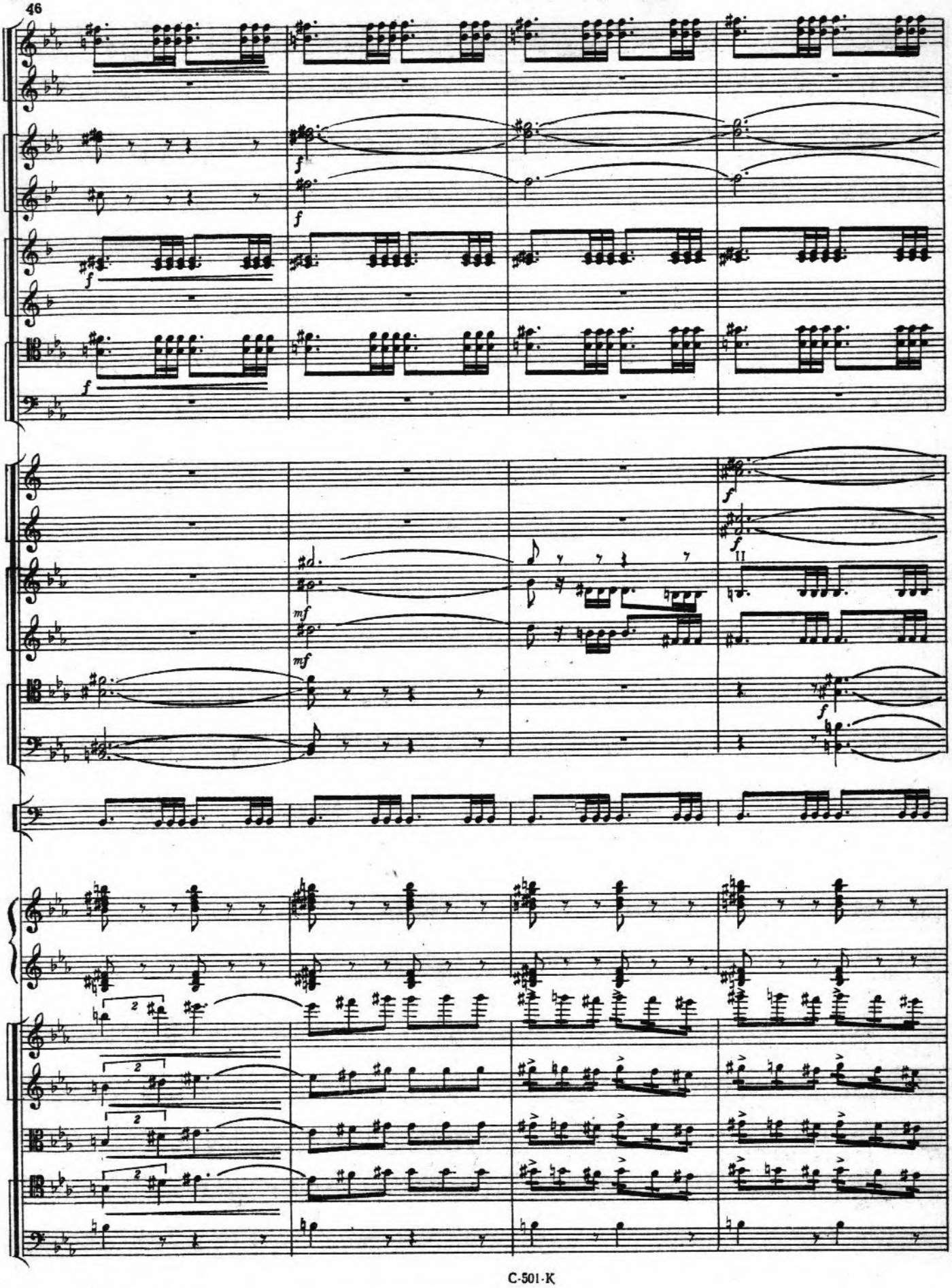

Più mosso animato 23

a2

muta Pe in Mi b

III

Più mosso animato 23

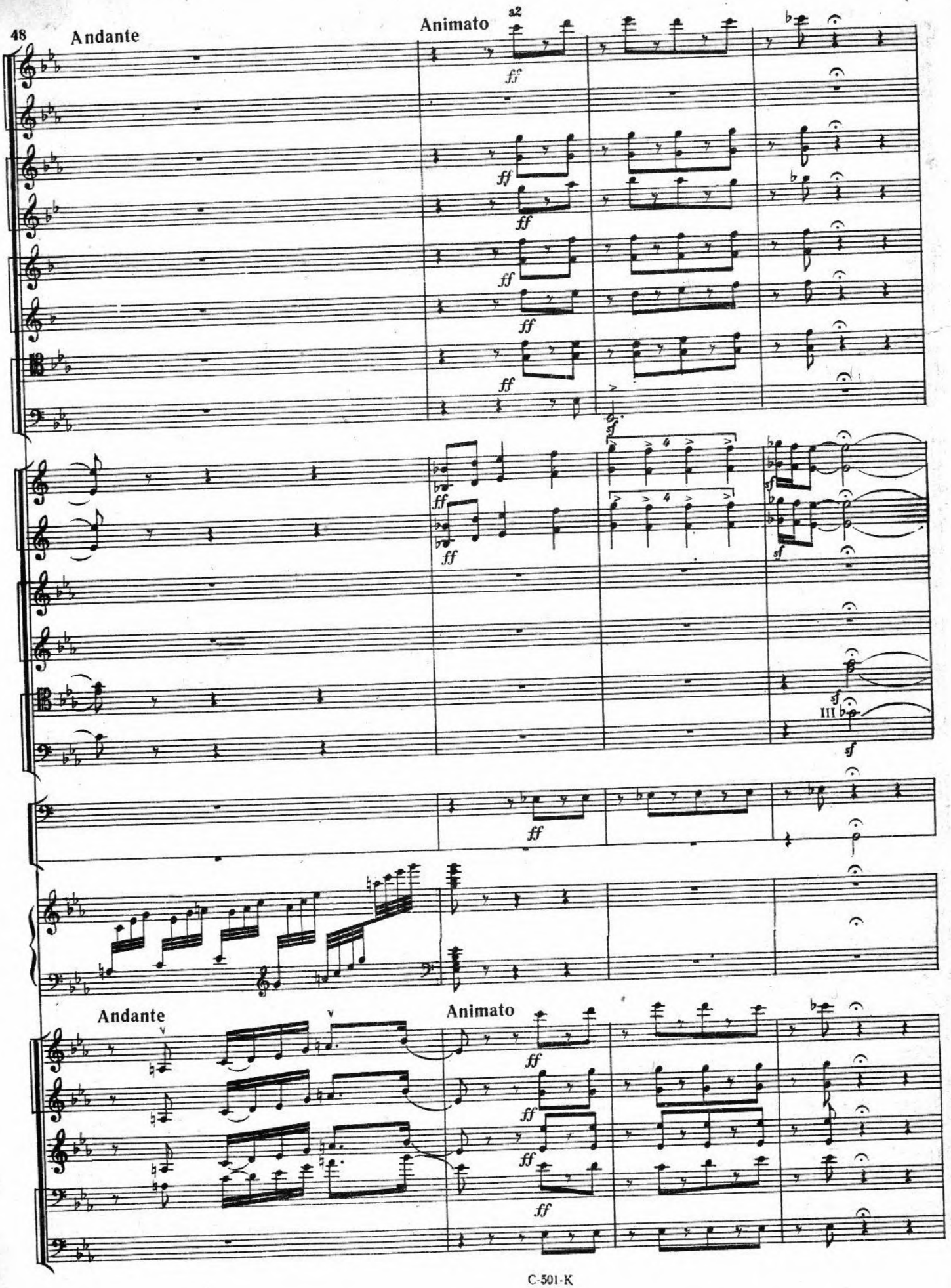
Andante
Animato
a2
ff
sf
III
Andante
Animato

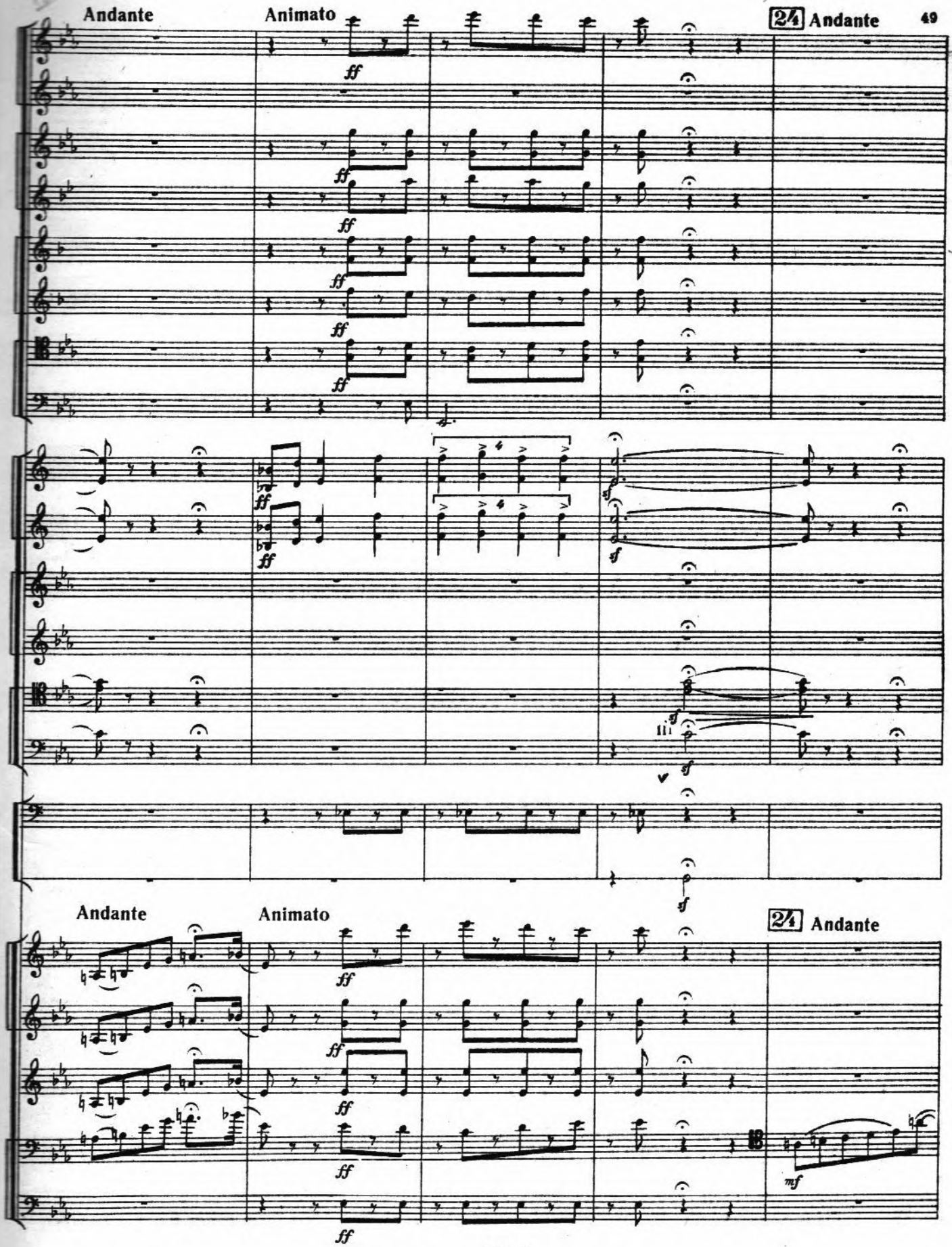
Andante
Animato
2/4 Andante
ff
sf
mf
Andante
Animato
2/4 Andante
ff
mf

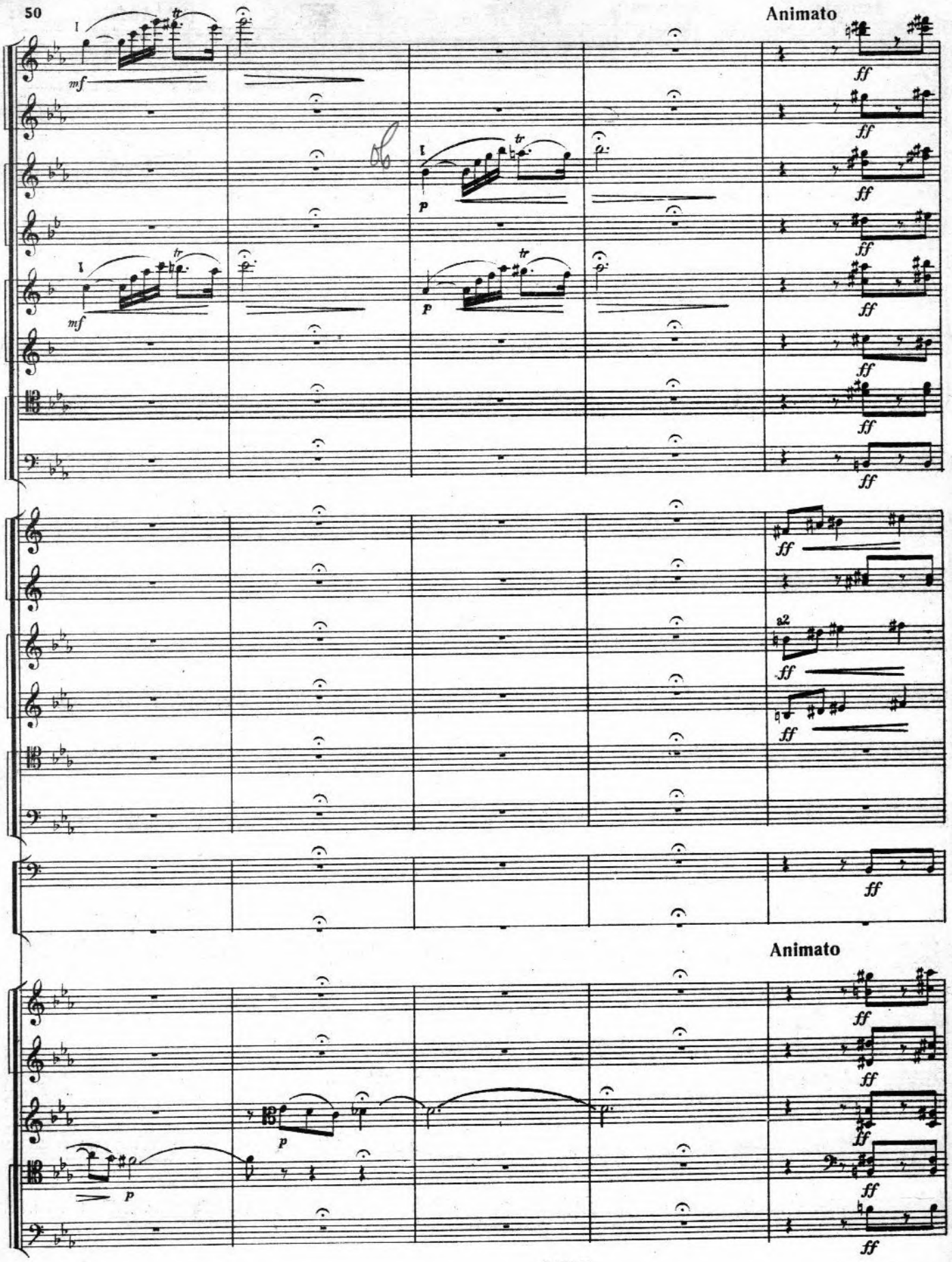

gis - moll

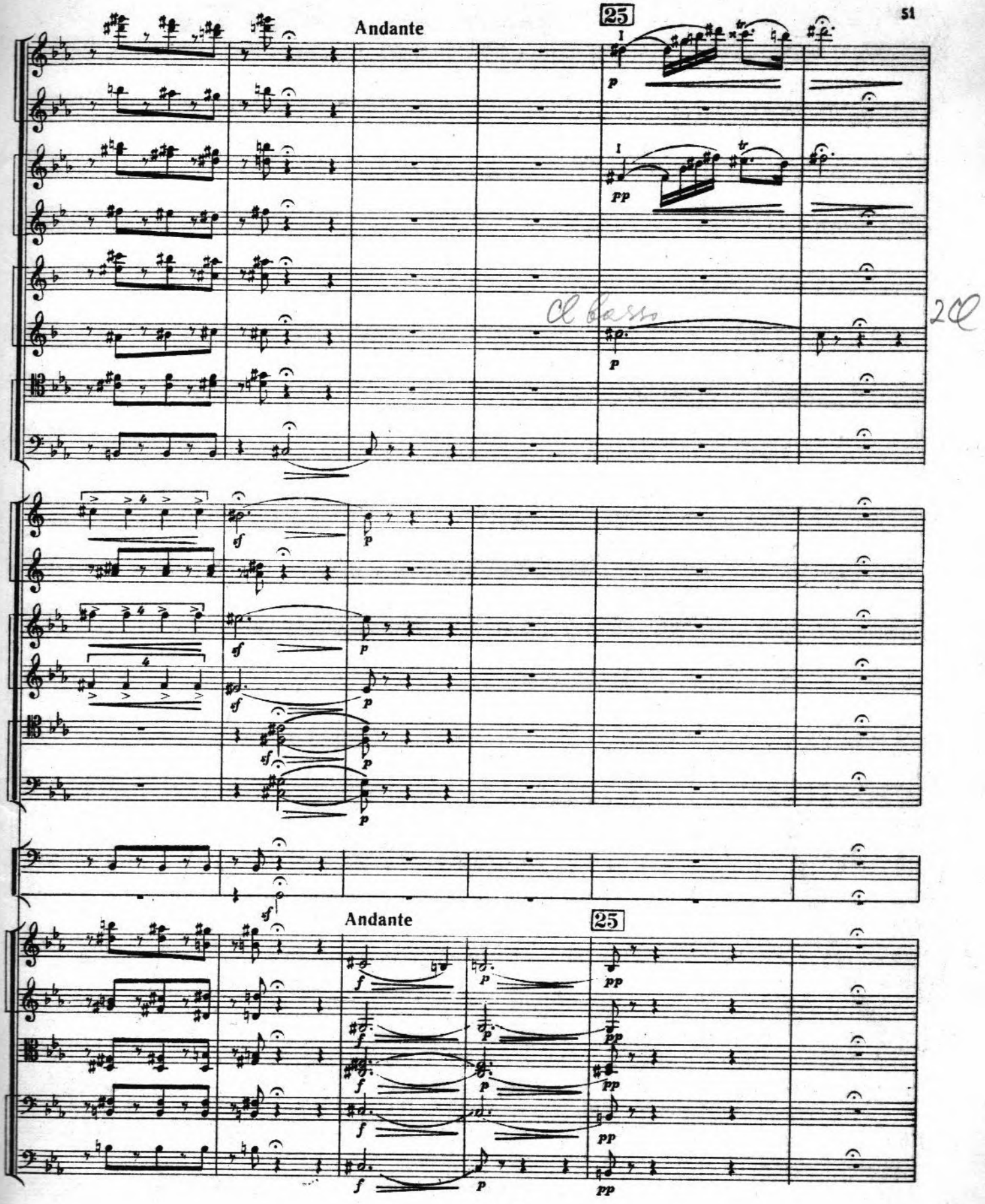
Andante
25
Al basso
Andante
25

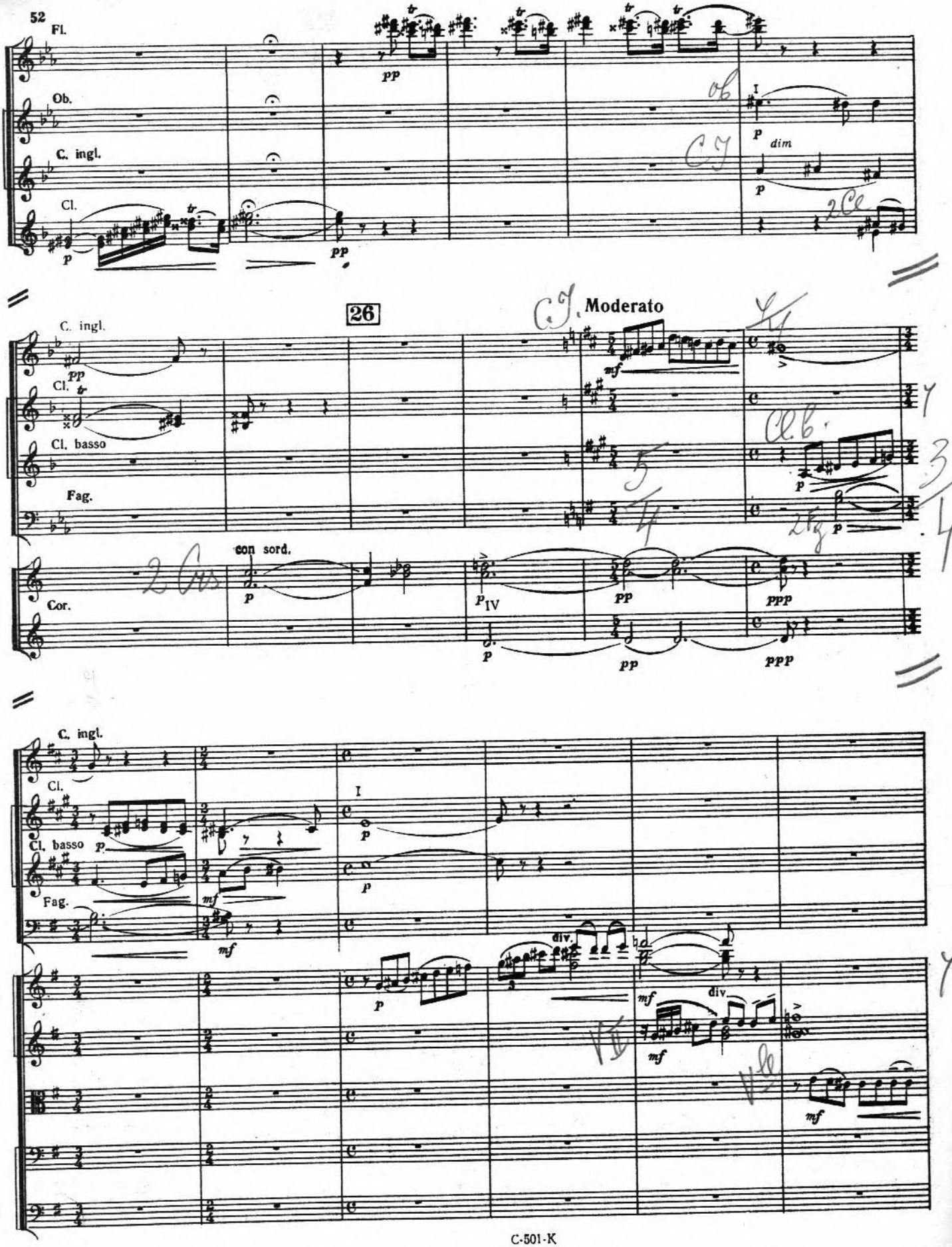
Fl.
Ob.
C. ingl.
Cl.
pp
p
dim
26
Moderato
Cl. basso
Fag.
con sord.
Cor.
mf
ppp
div.

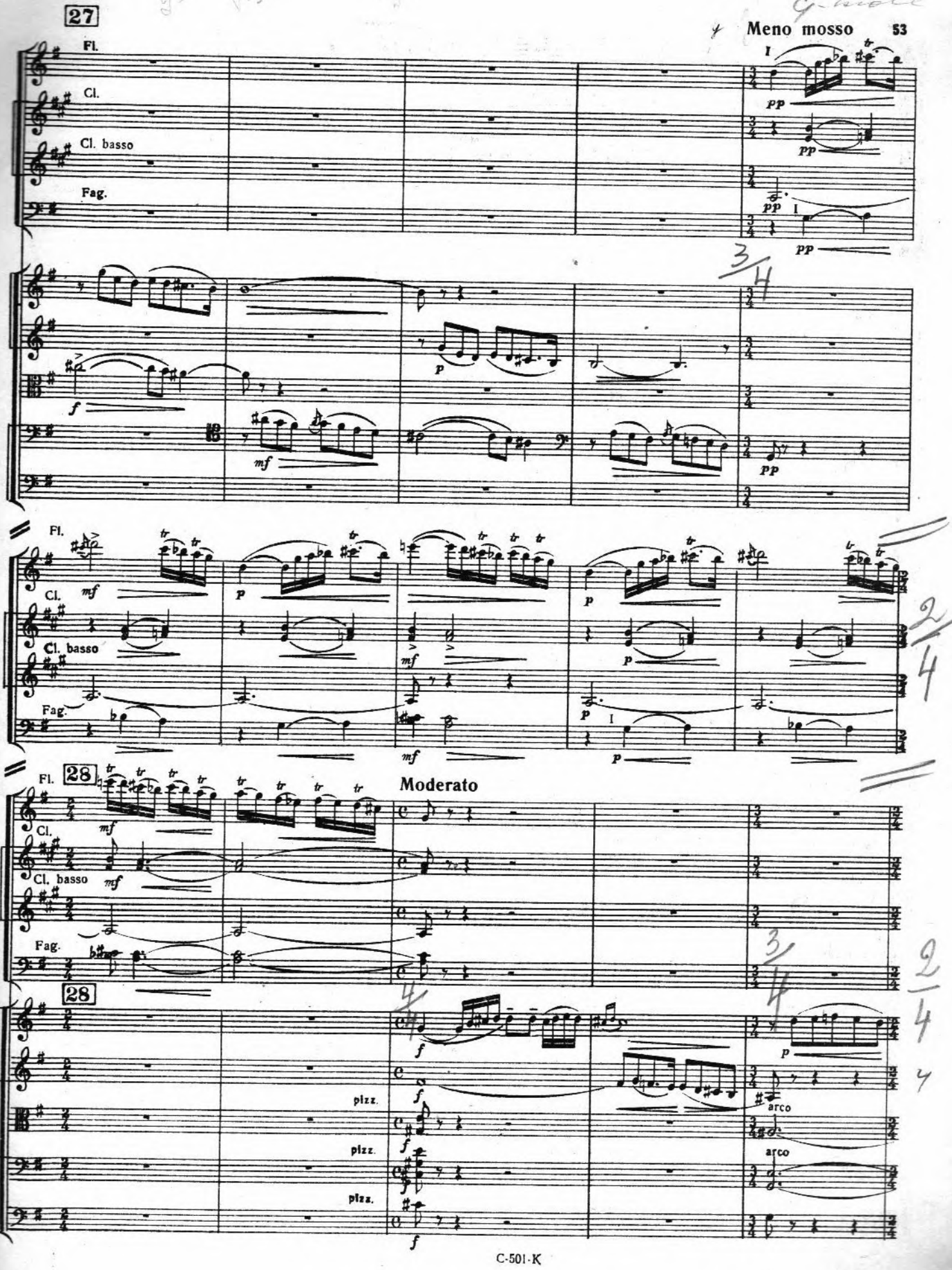
27
Meno mosso
Fl.
Cl.
Cl. basso
Fag.
28
Moderato
pizz.
arco

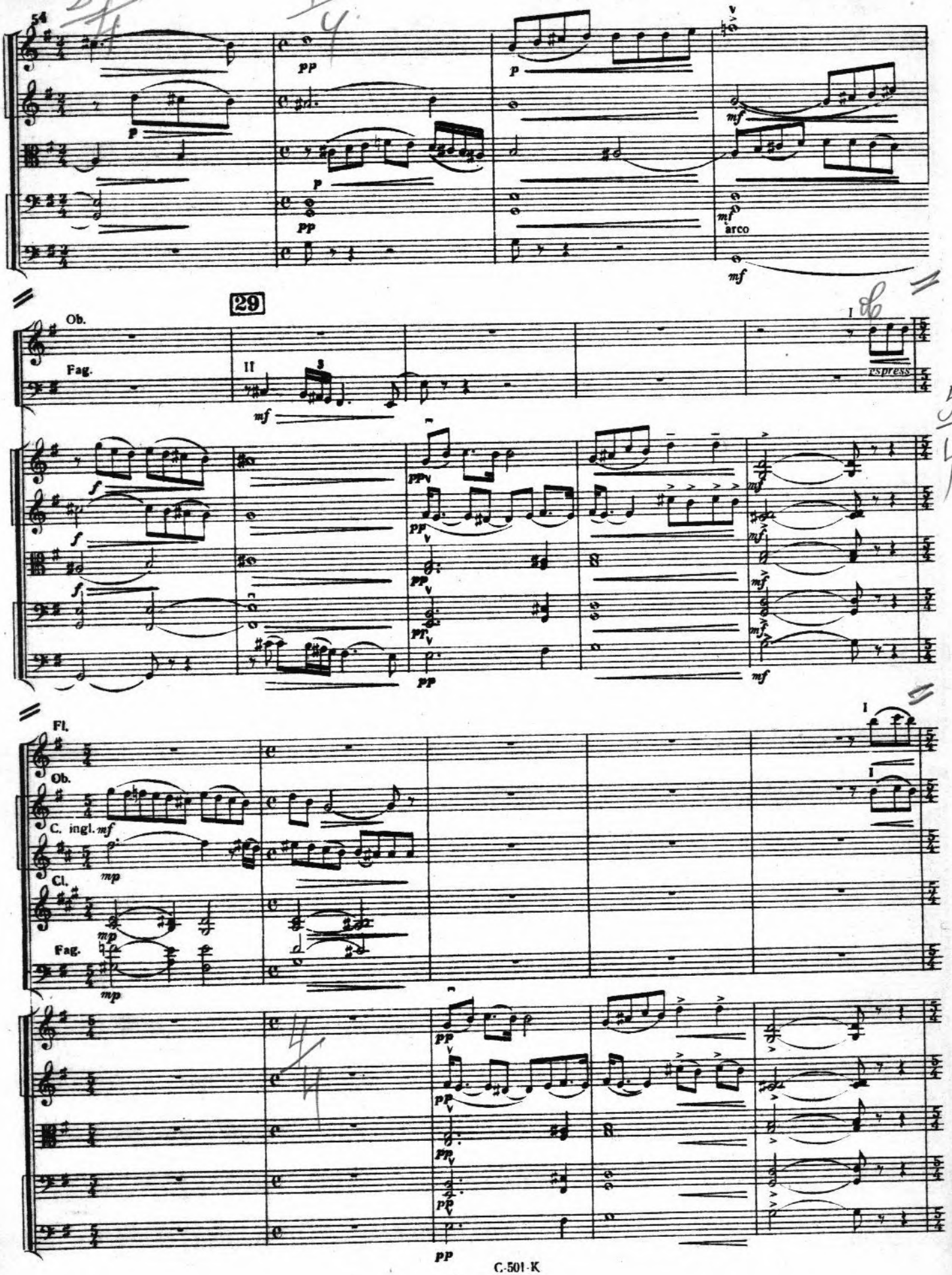
54
29
Ob.
Fag.
arco
espress
Fl.
Ob.
C. ingl.
Cl.
Fag.

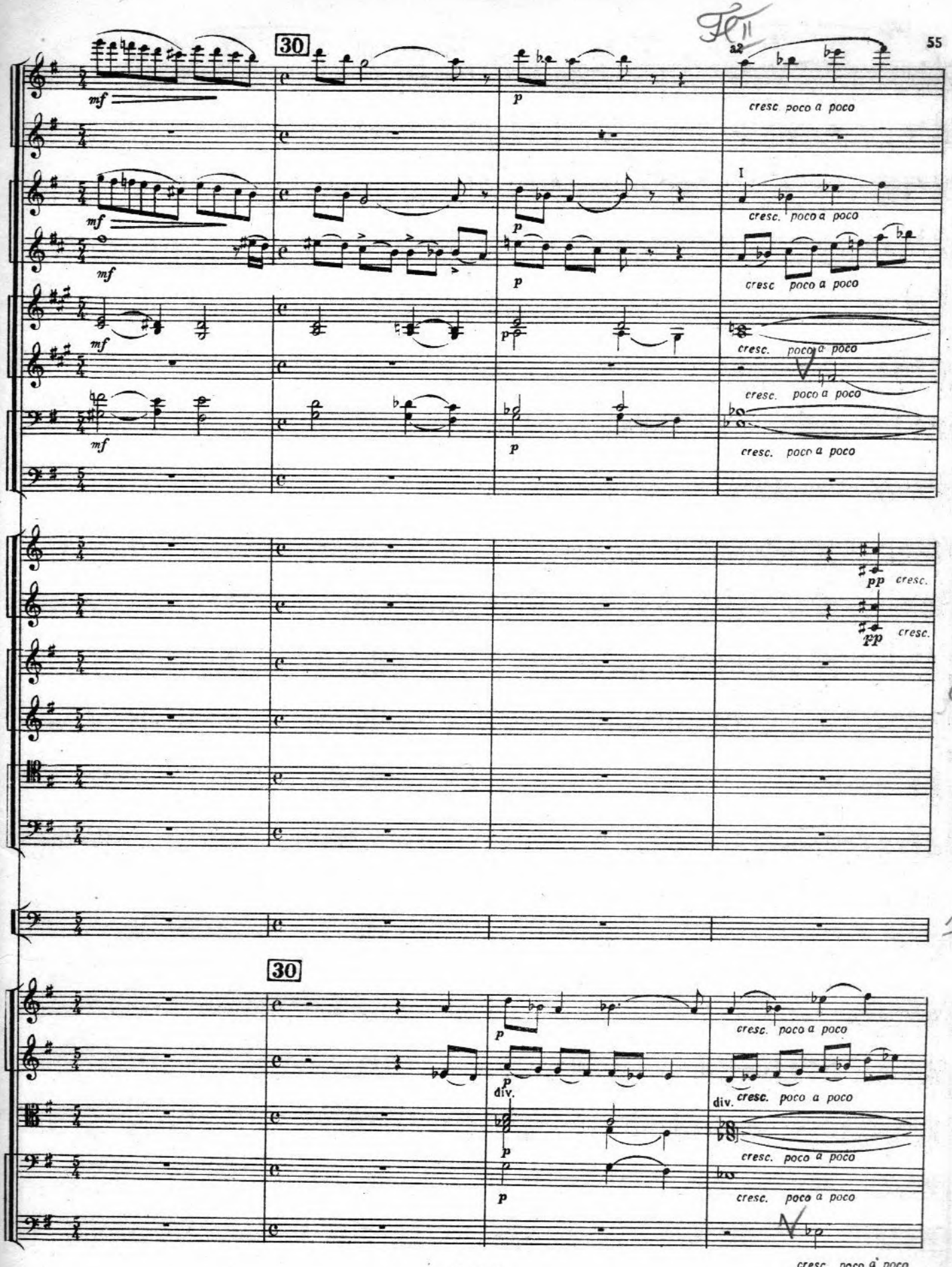
30
a2
I
mf
p
cresc. poco a poco
pp
cresc.
div.
30
cresc. poco a poco

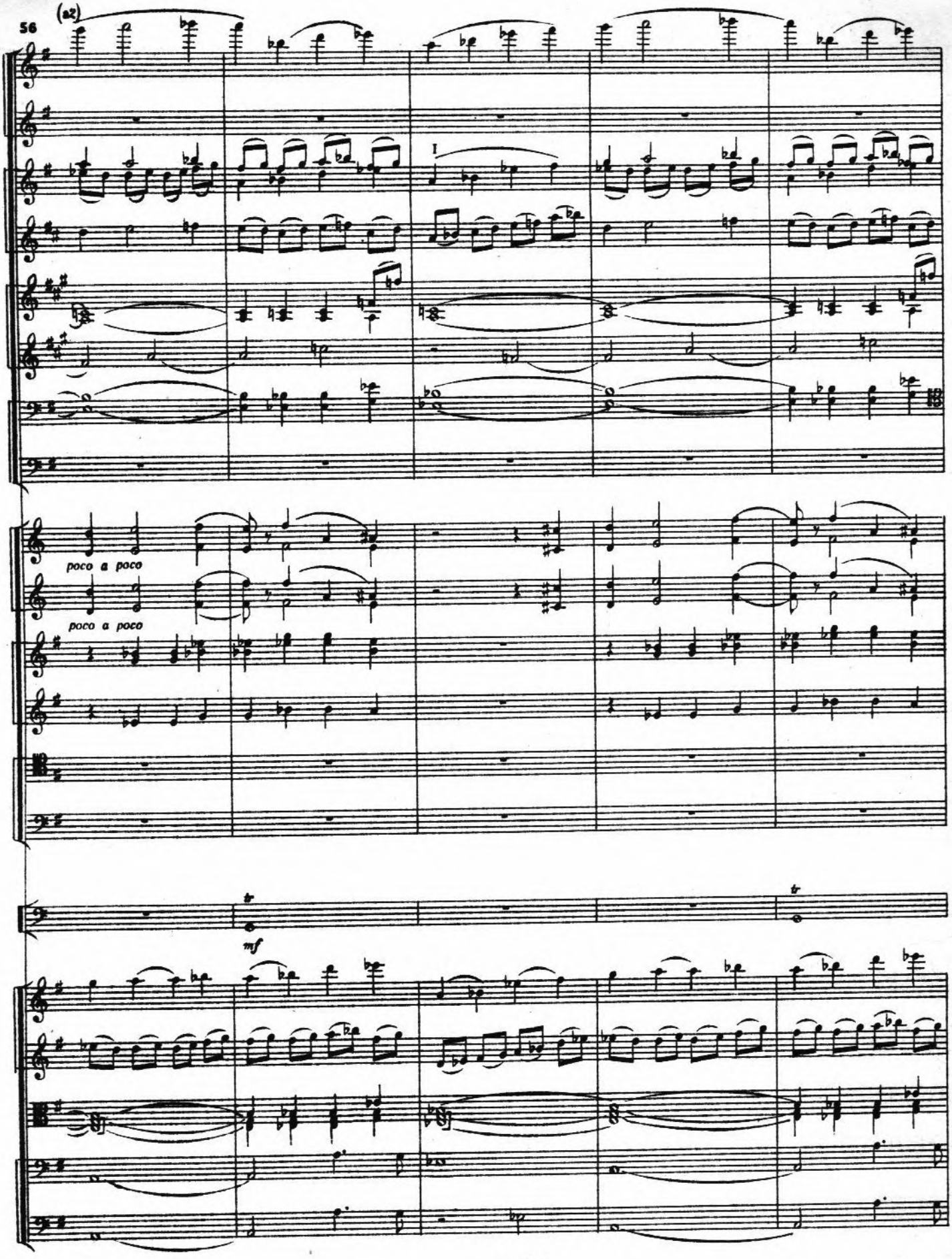
(a2)
I
poco a poco
poco a poco
tr
mf
tr

Allegro

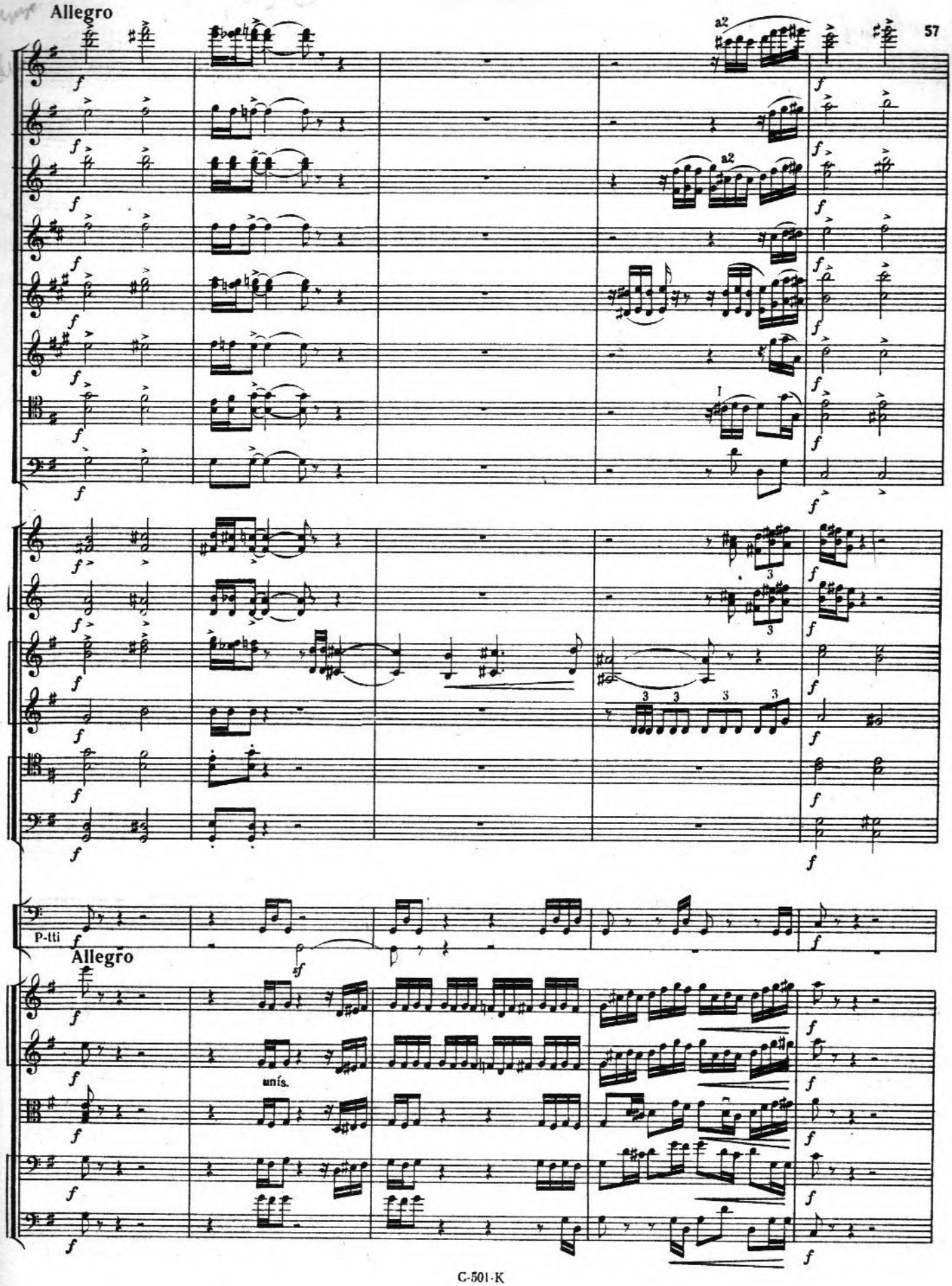

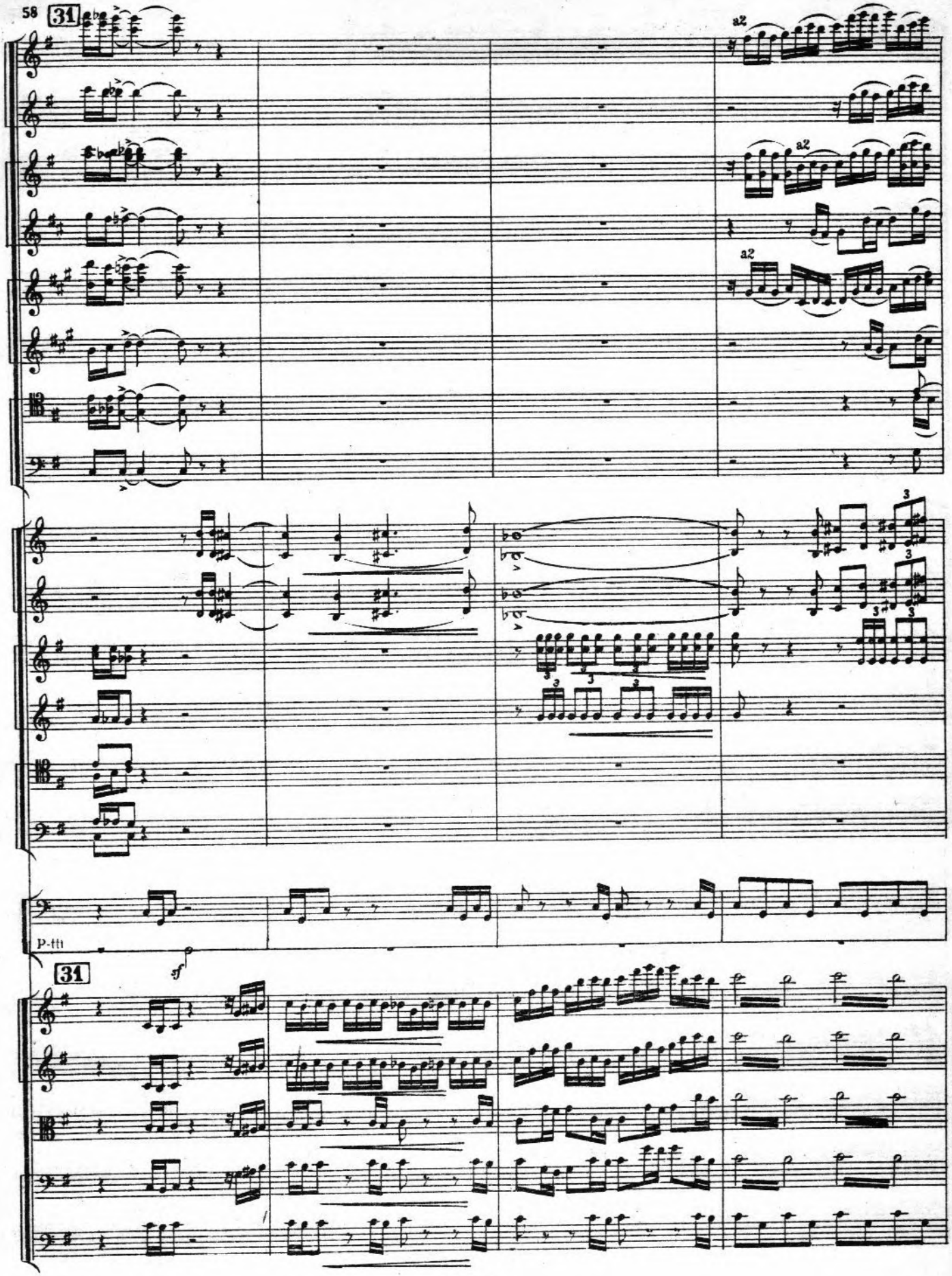
31
a2
a2
a2
3
3
3
3
3
3
3
3
P-tti
sf
31

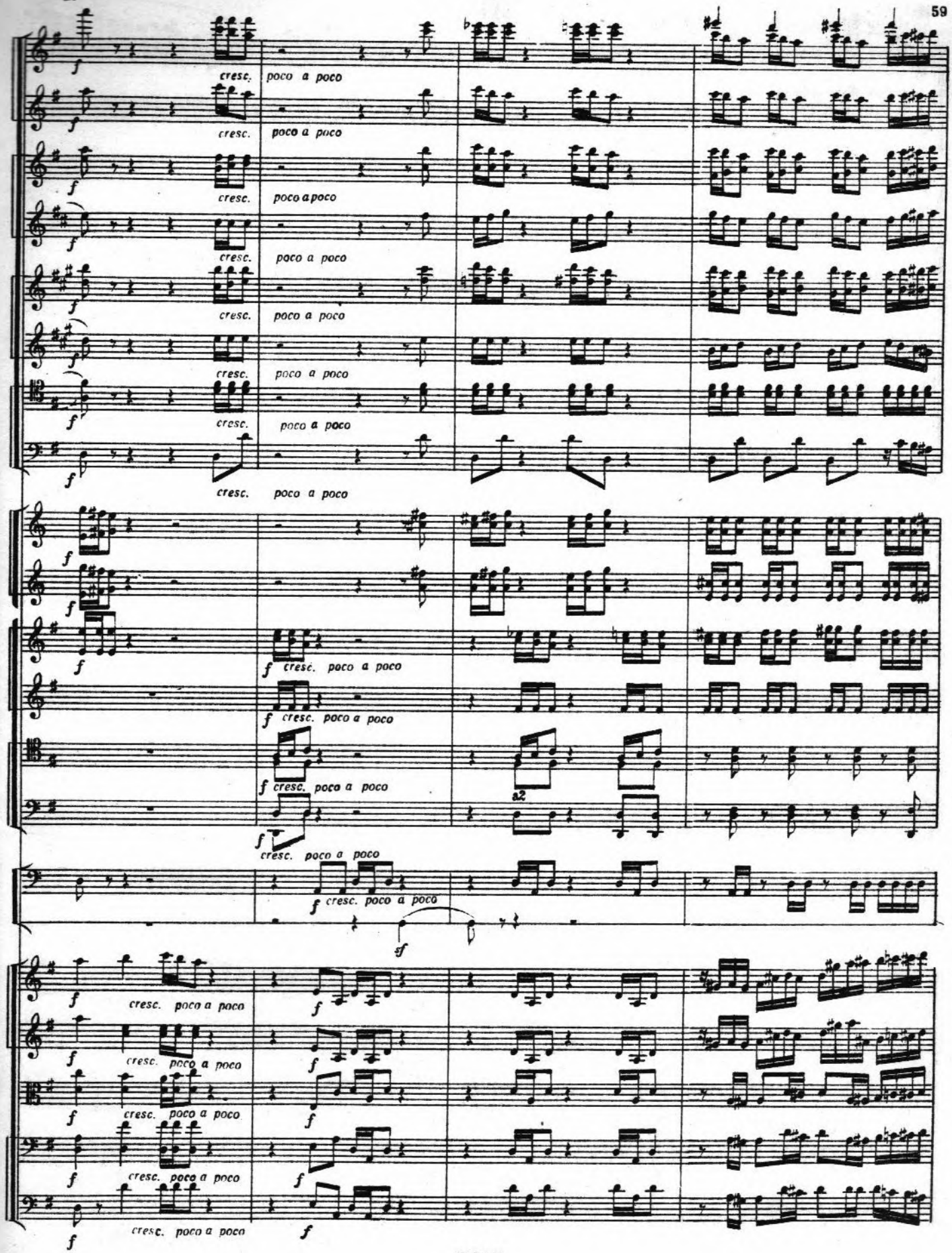
a2
f
cresc.
poco a poco
a2
sf

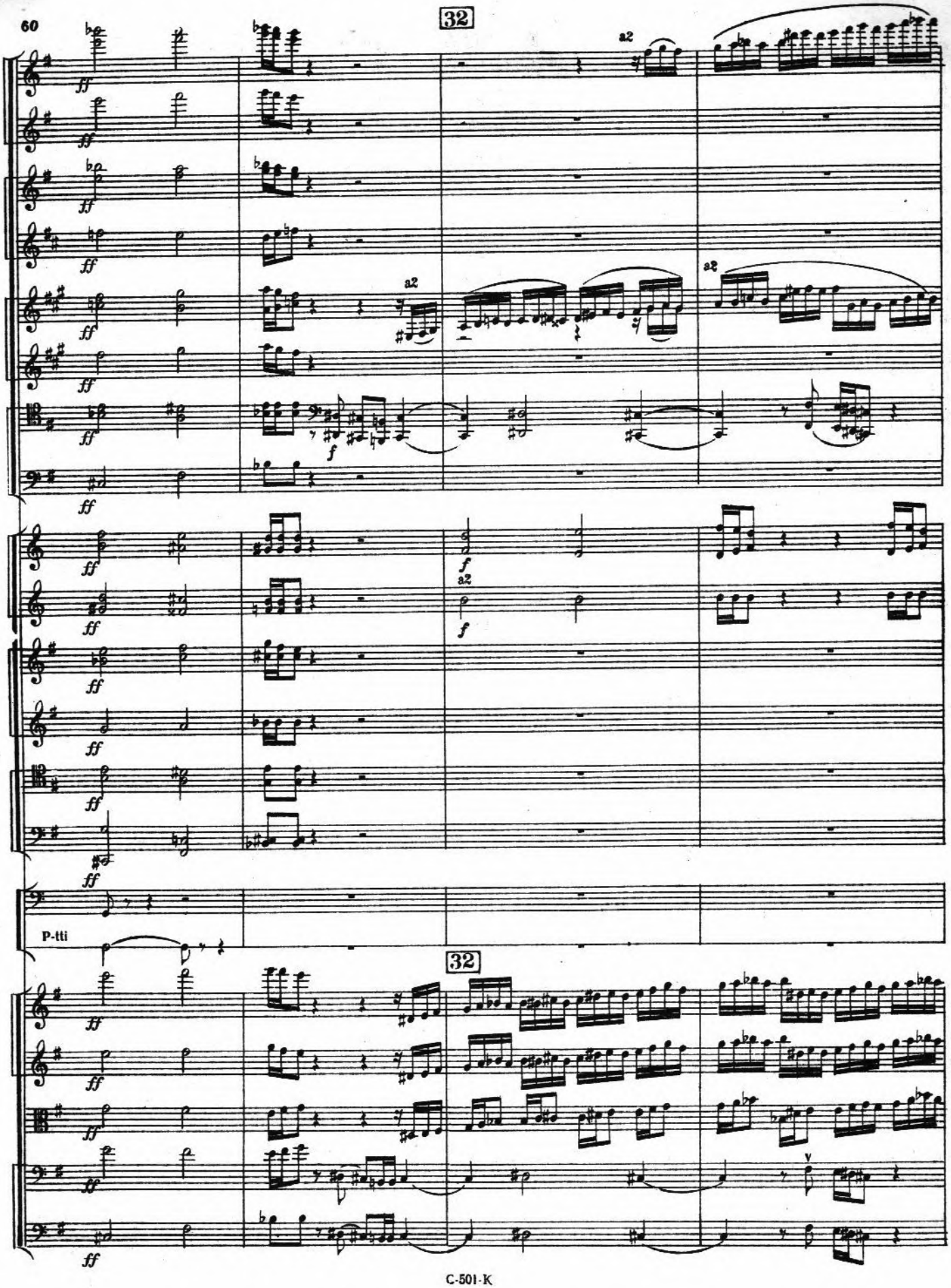
32
a2
ff
f
P-tti
32

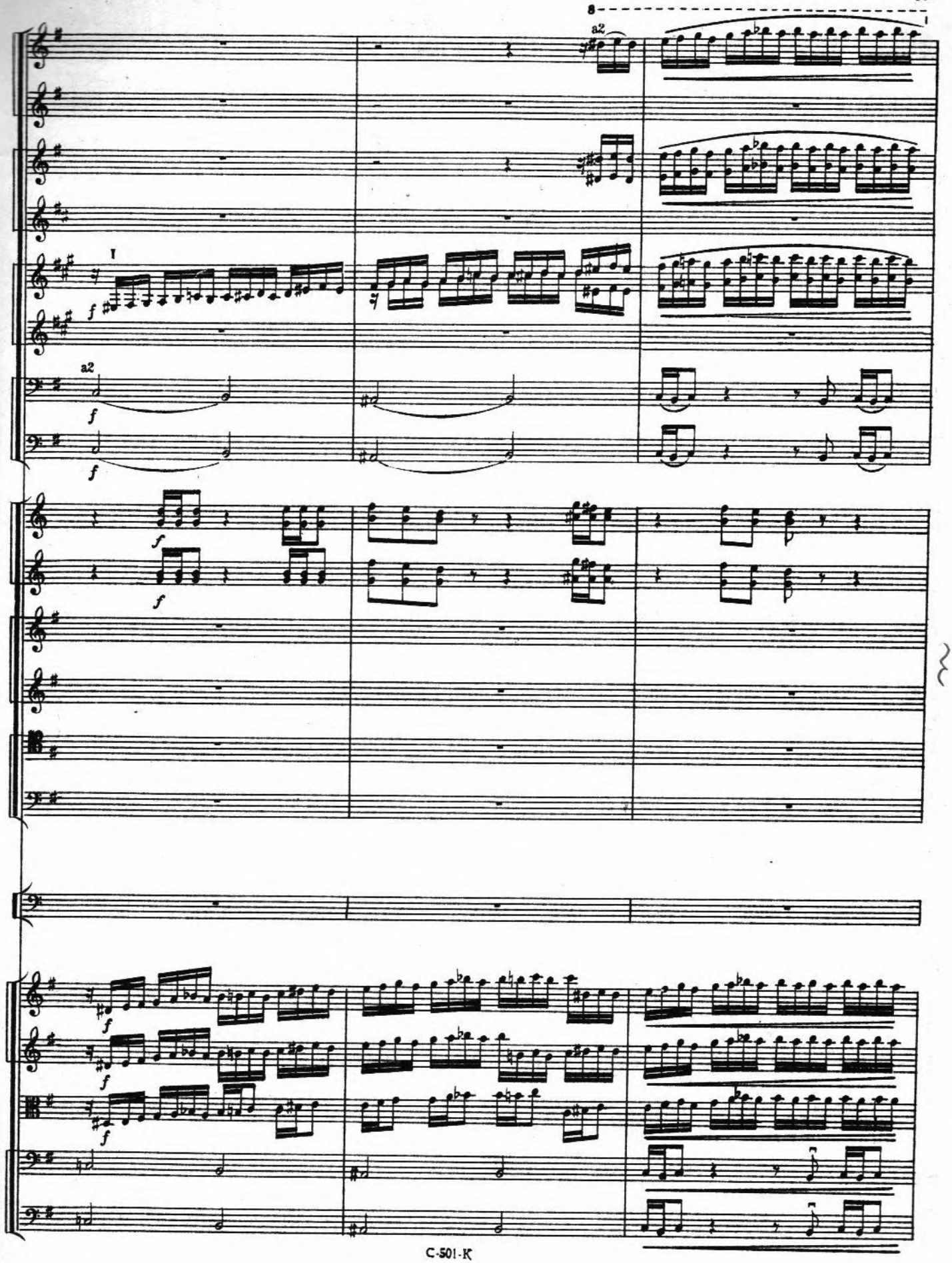
8
a2
I
a2
f

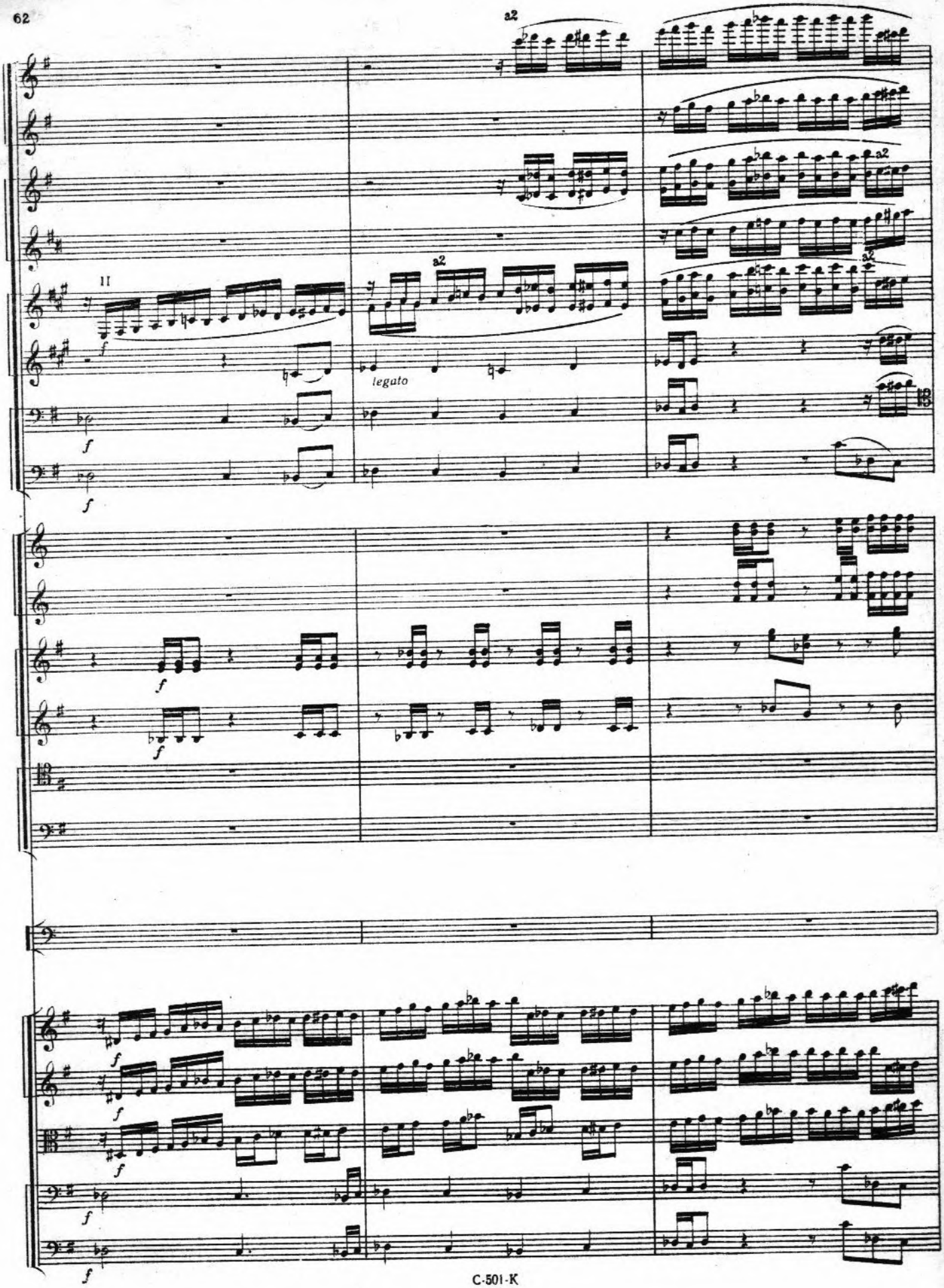
a2
II
f
a2
legato
f
f
f
f
f
f
f
f
f

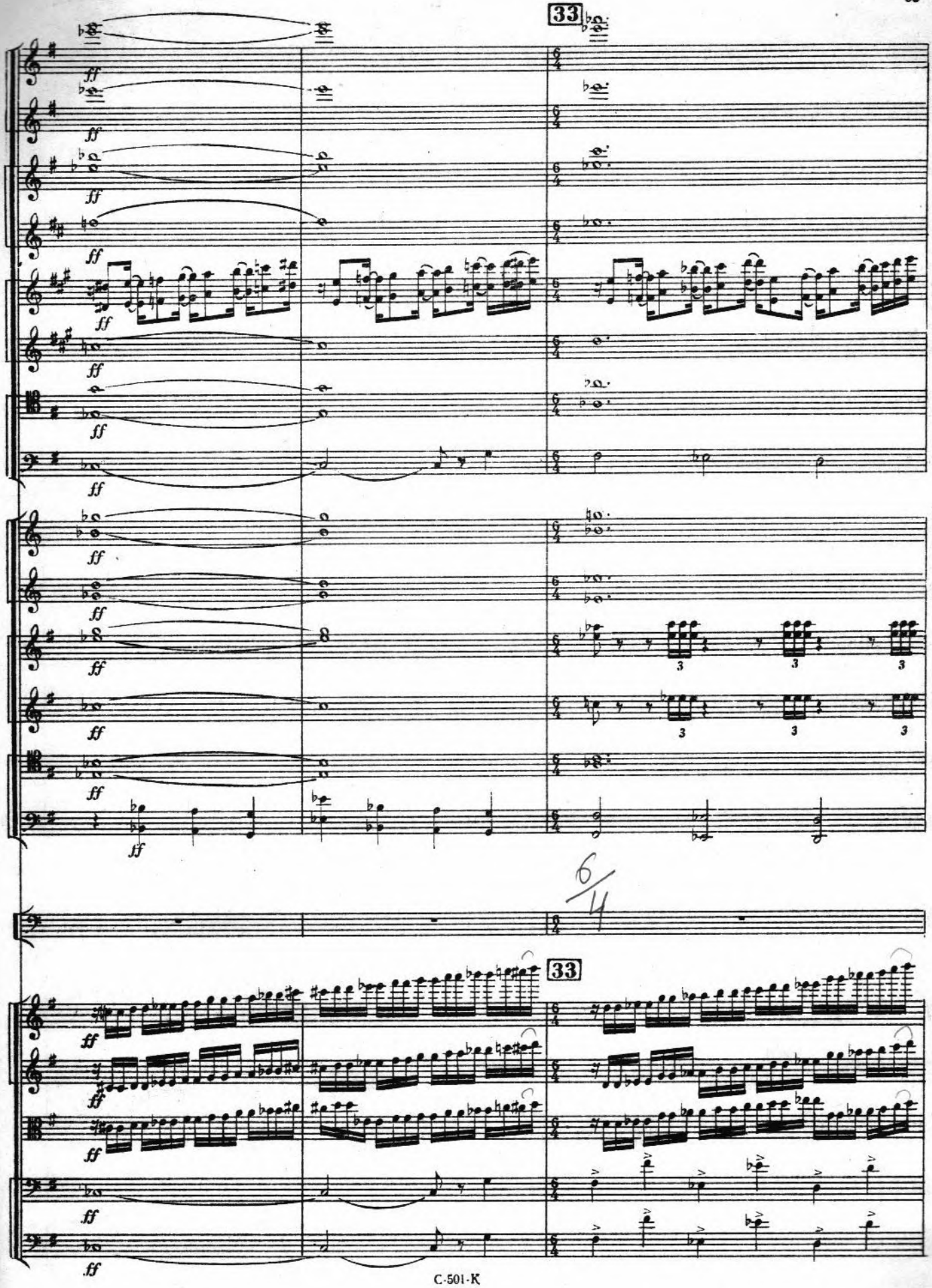
33
ff
3
6/4
33

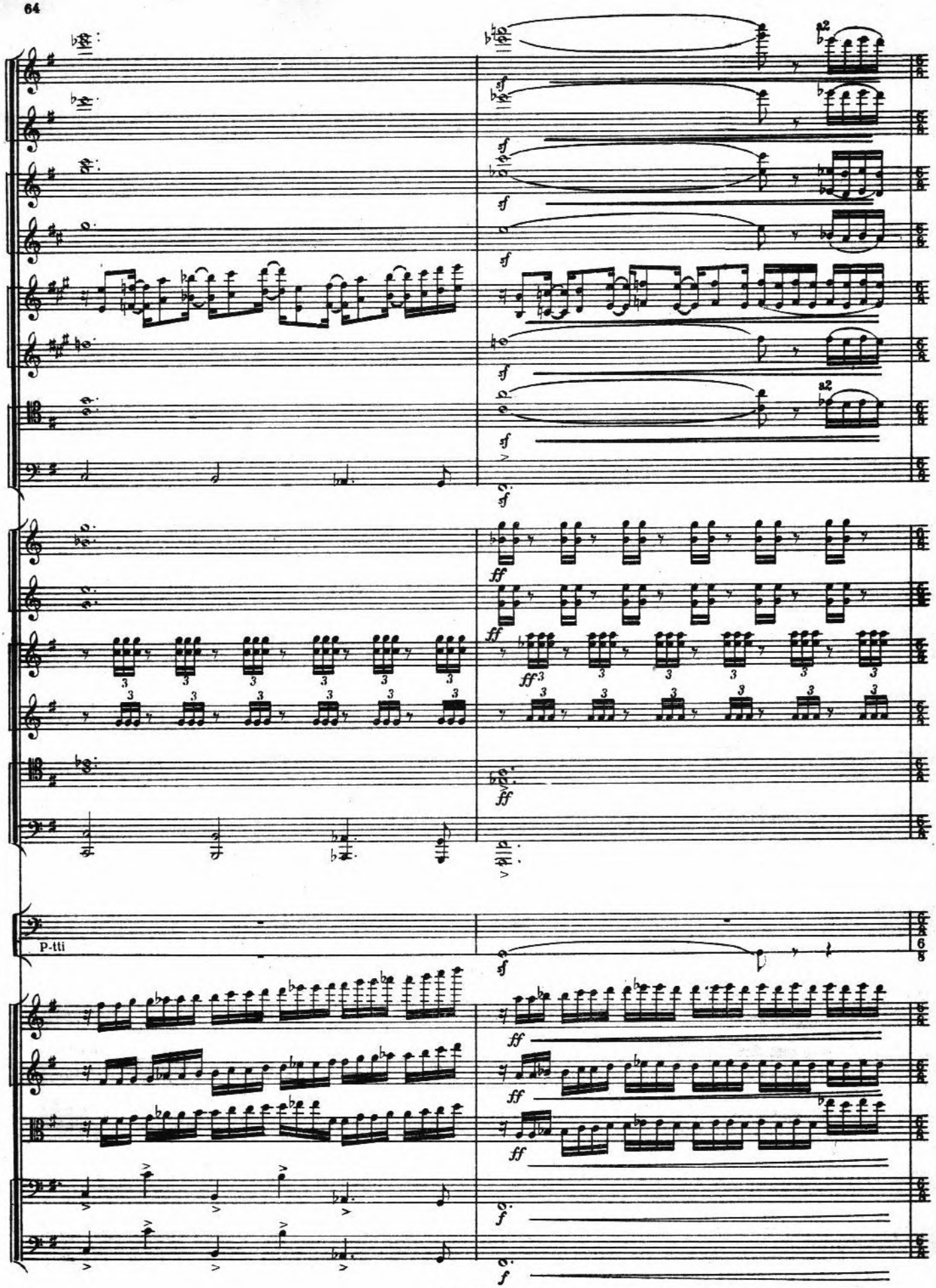
a2
sf
ff
P-tti
f

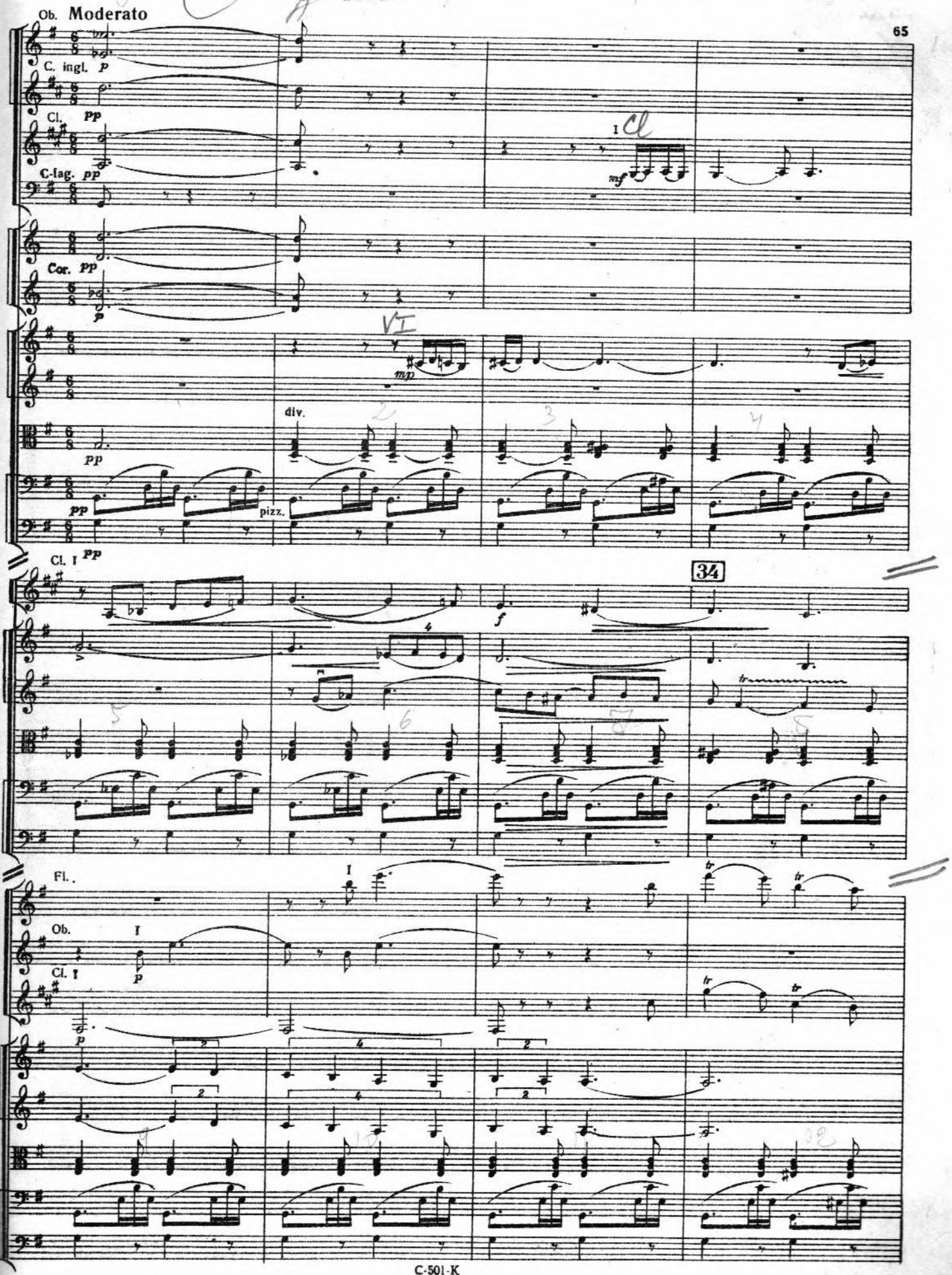
Ob. Moderato
C. ingl. p
Cl. pp
C-fag. pp
Cor. pp
p
mp
div.
pp
pizz.
Cl. I pp
34
f
Fl.
Ob.
Cl. I
mf
tr

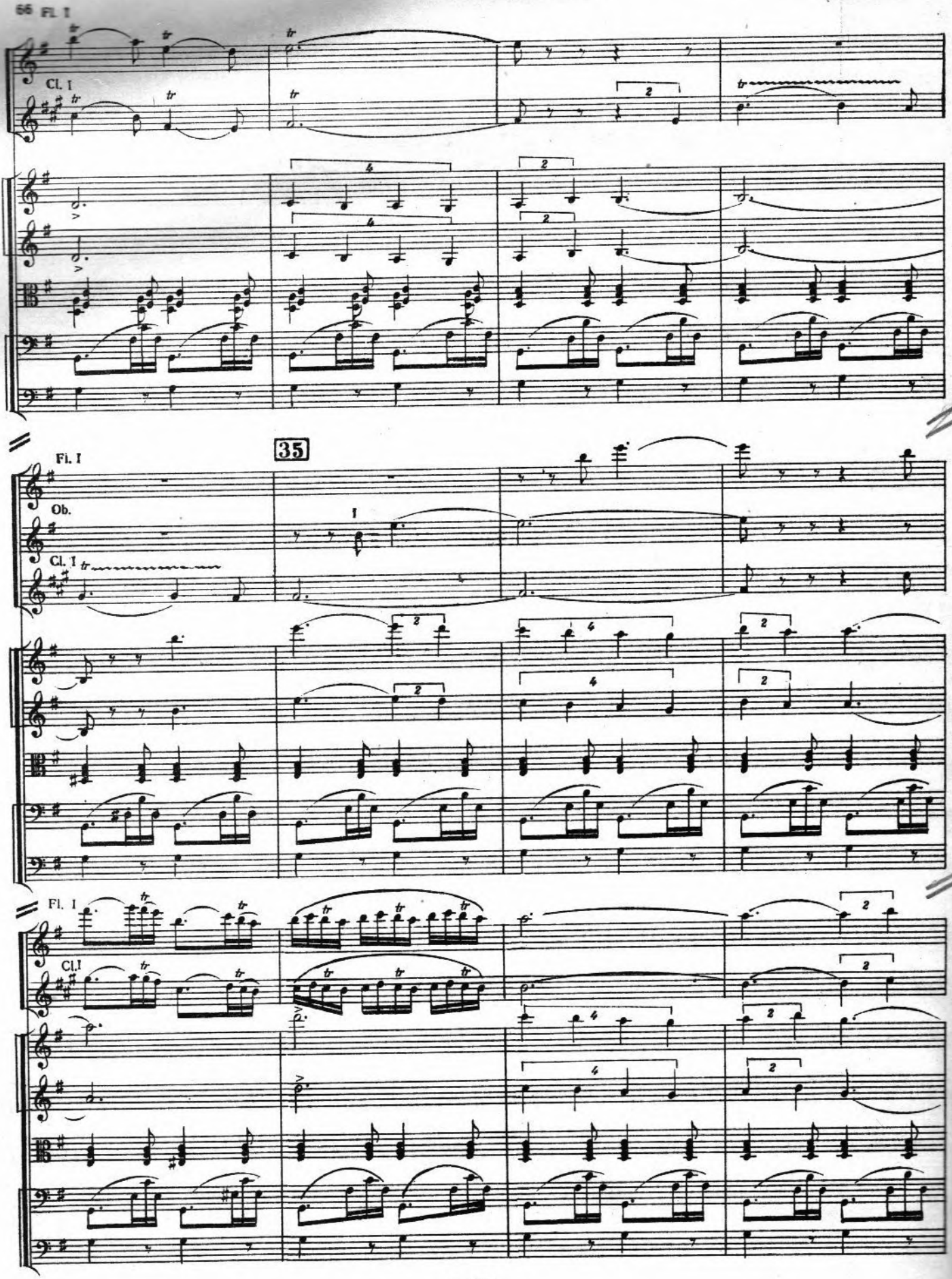
66
Fl. I
Cl. I
35
Fl. I
Ob.
Cl. I
Fl. I
Cl.I

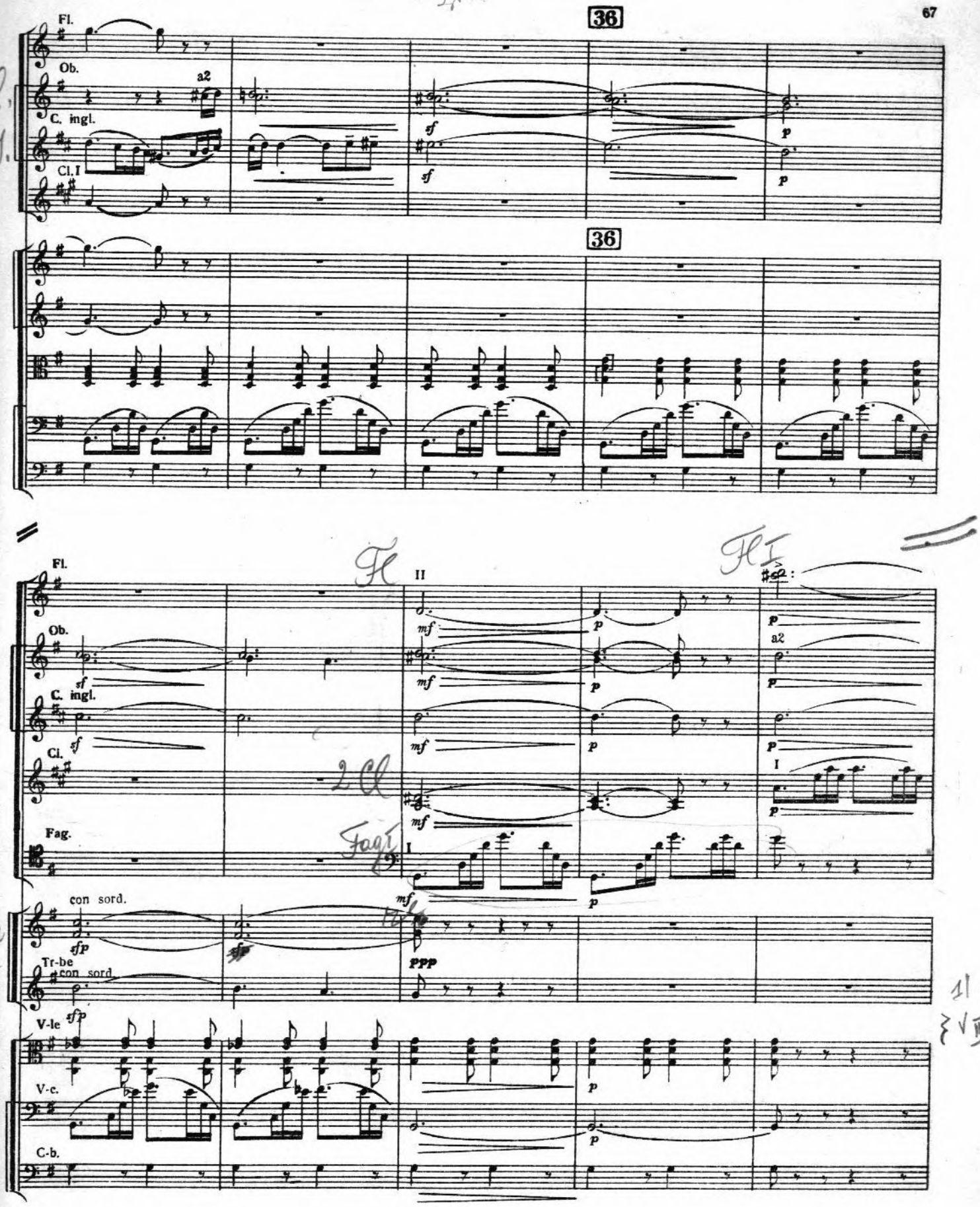
36
Fl.
Ob.
a2
C. ingl.
Cl. I
sf
p
36
Fl.
II
Ob.
C. ingl.
Cl.
Fag.
con sord.
Tr-be
con sord.
V-le
V-c.
C-b.
mf
sfp
ppp

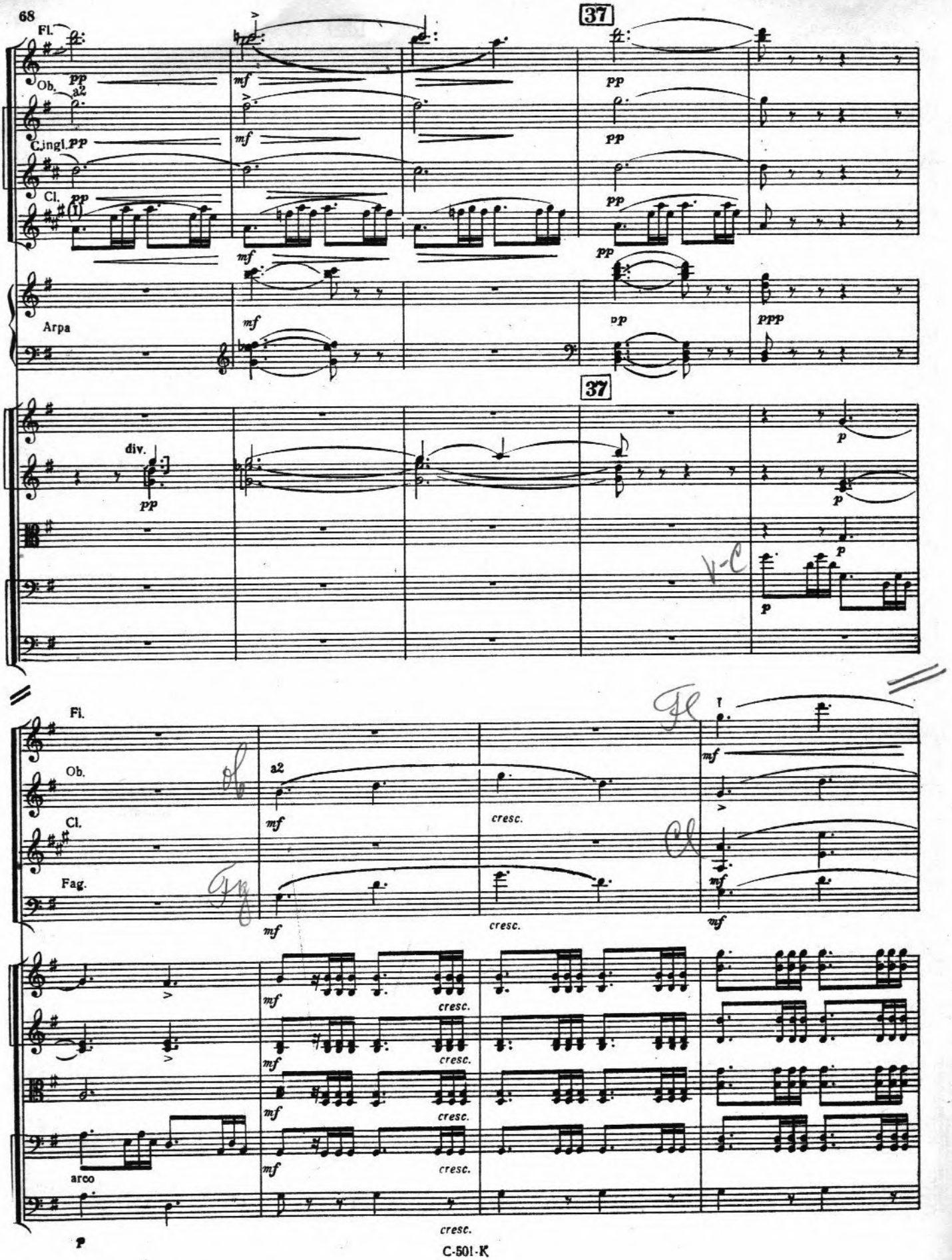
Fl.
Ob.
a2
C.ingl.
Cl.
Arpa
37
div.
Fag.
arco
cresc.

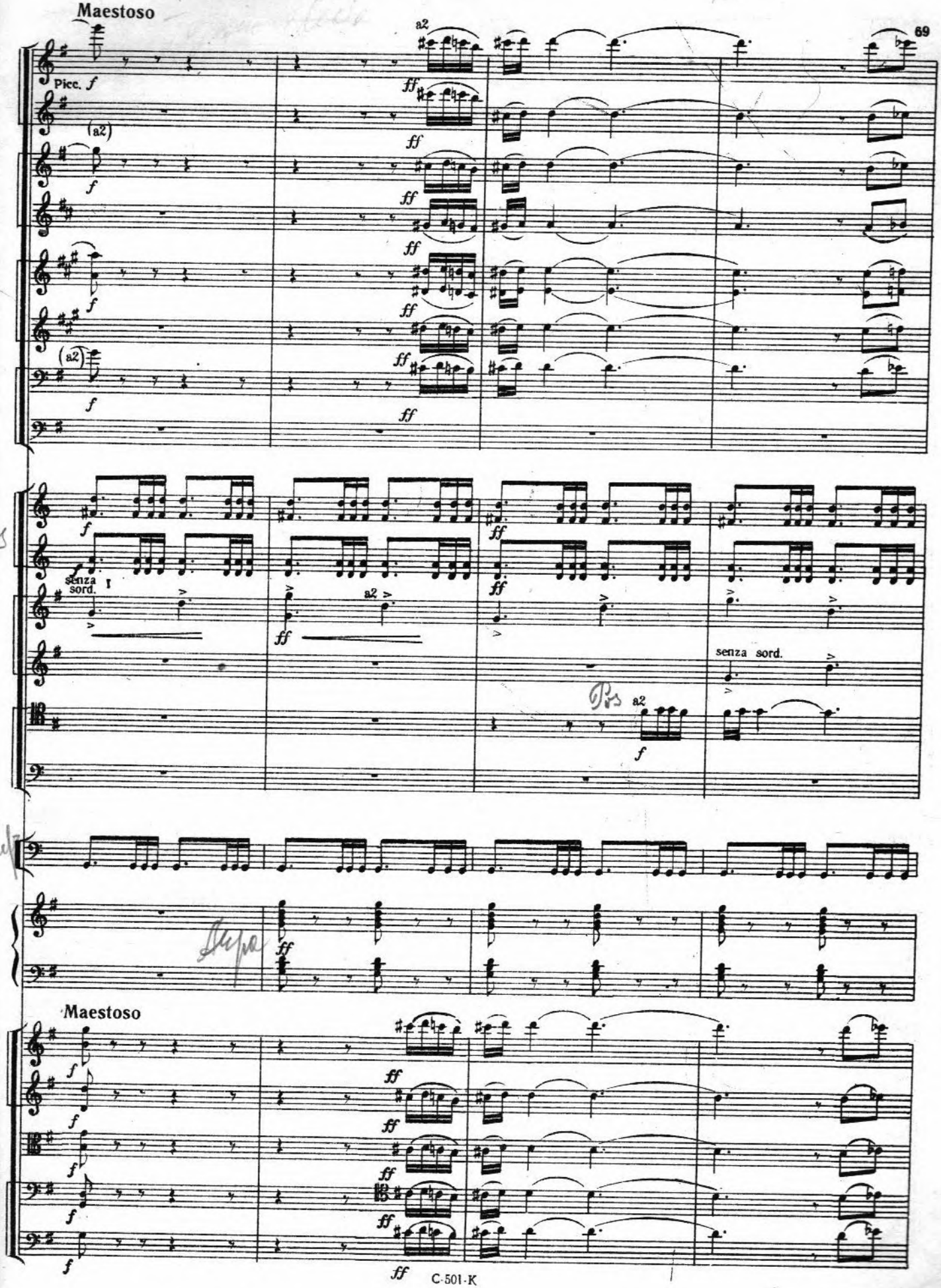
Maestoso
Picc.
(a2)
senza sord.
I
a2
senza sord.
Maestoso

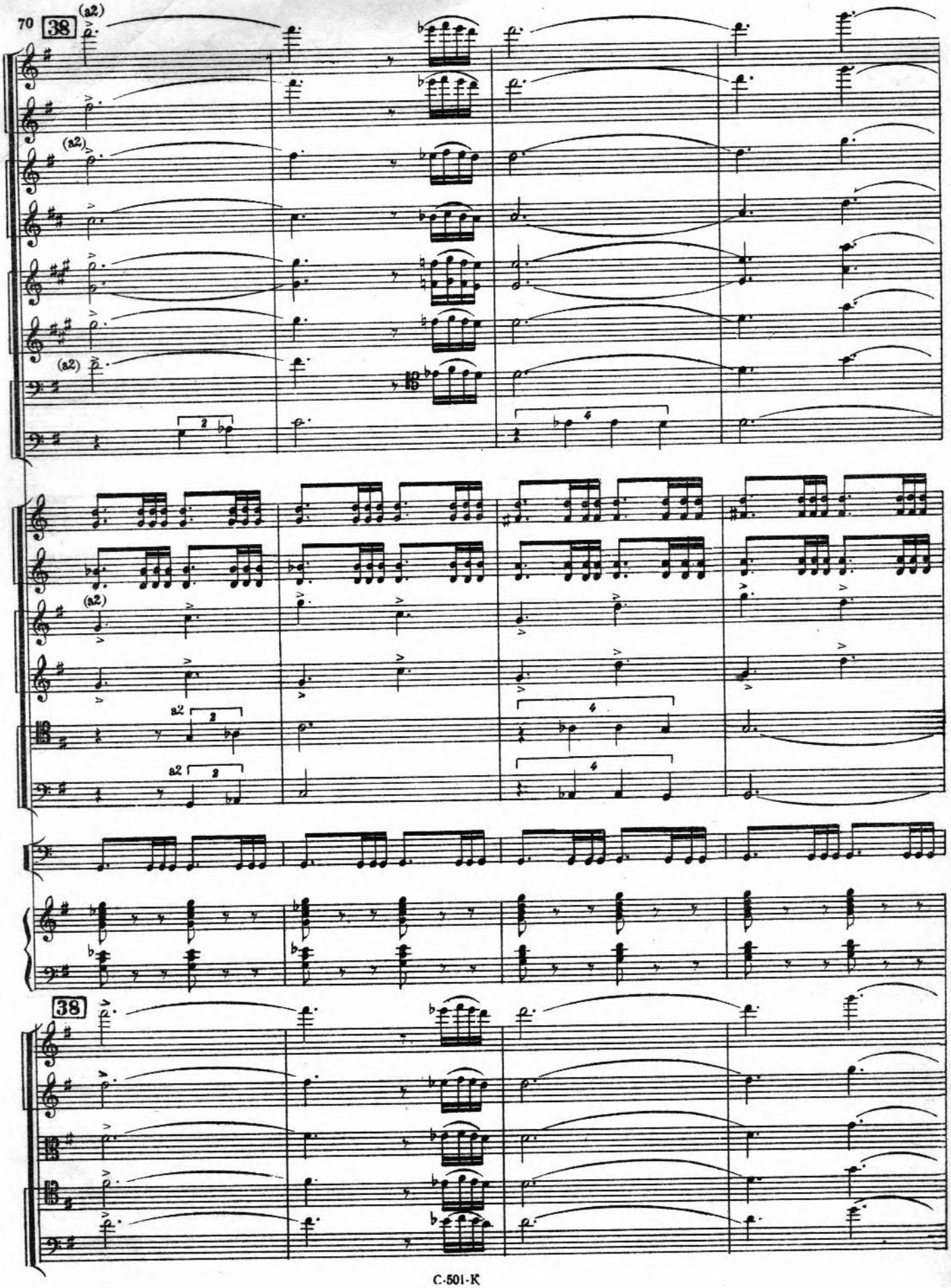
38
(a2)
(a2)
(a2)
(a2)
a2
a2
38

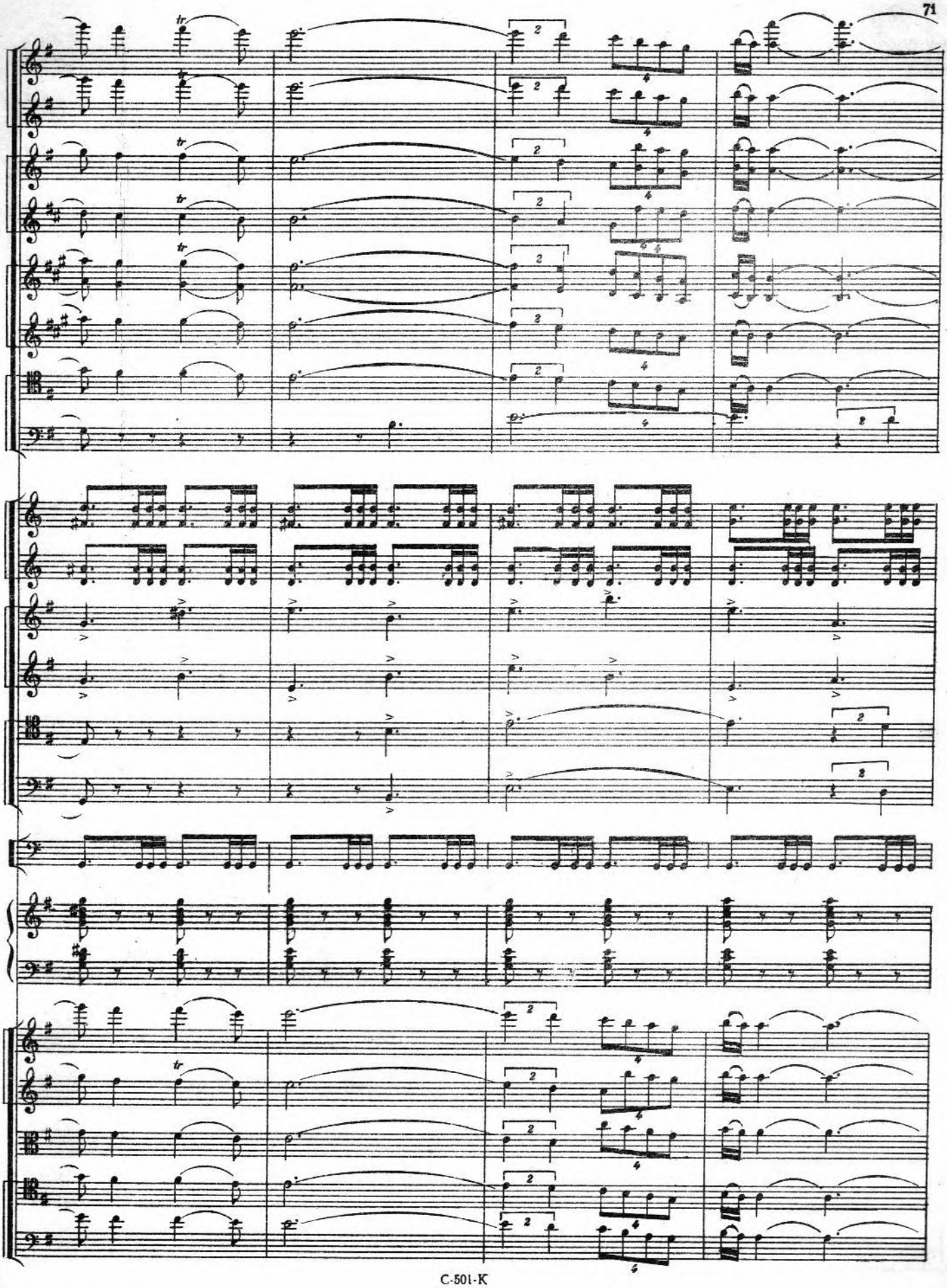

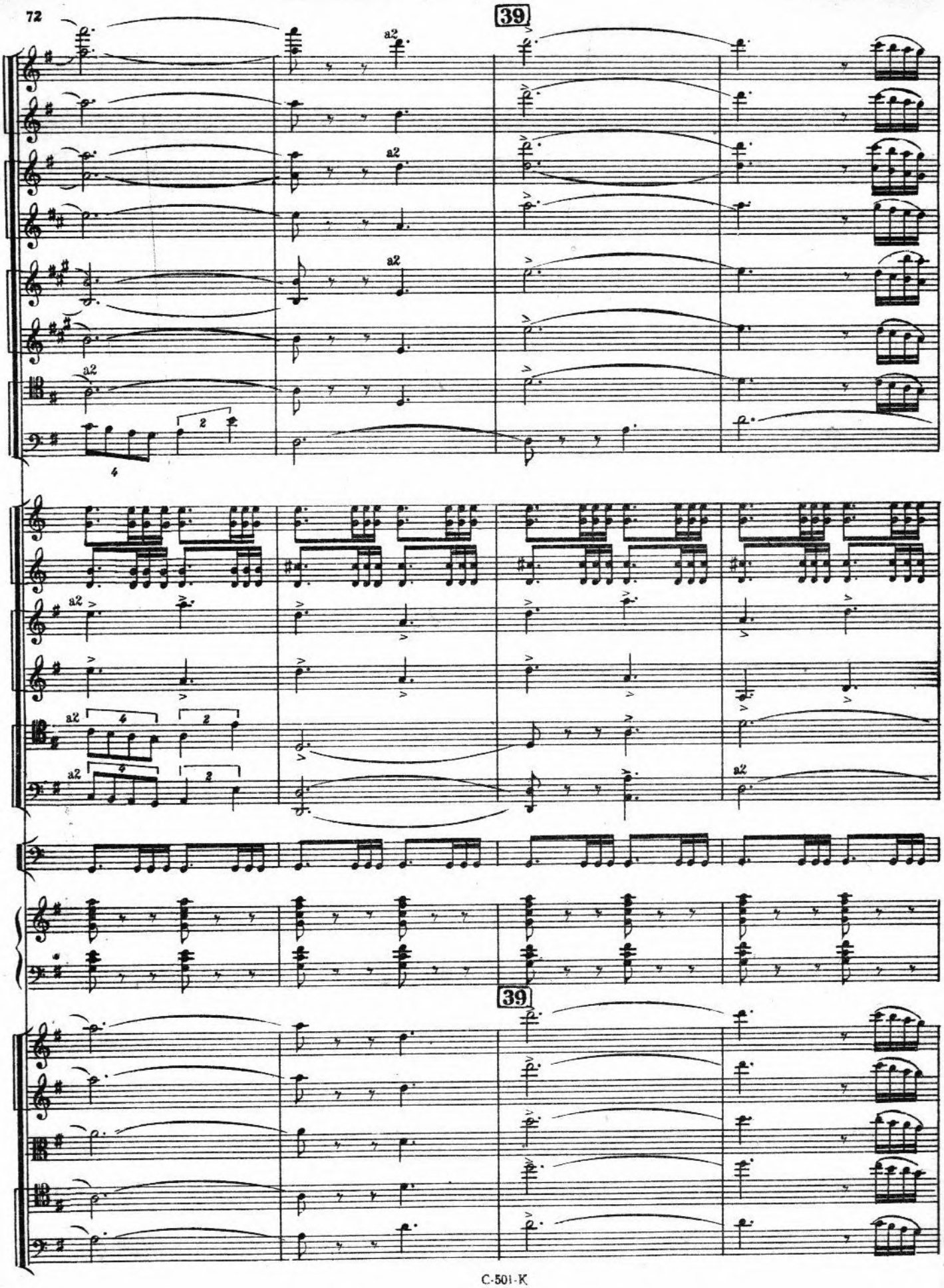
39
a2
39

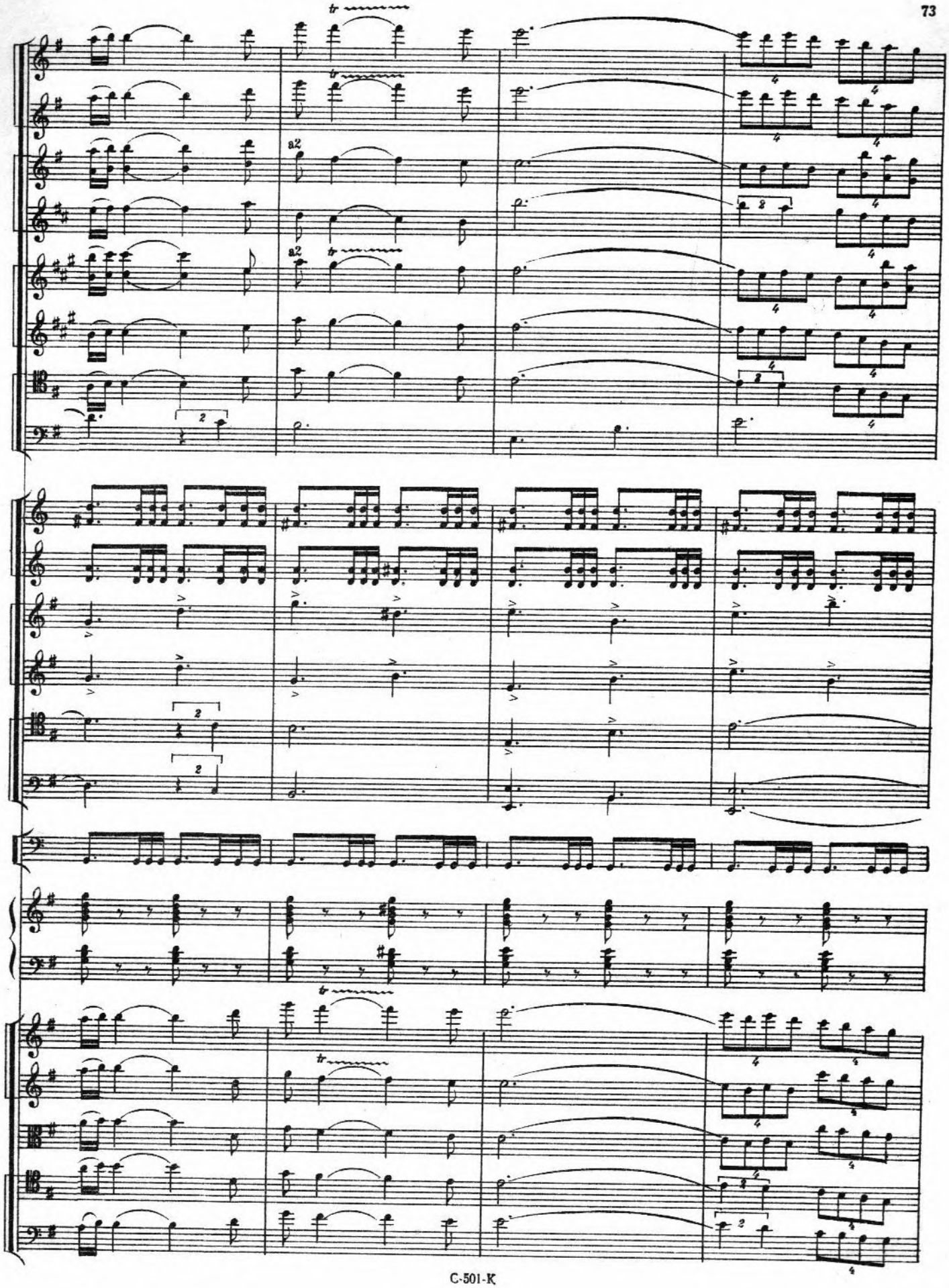
a2
a2

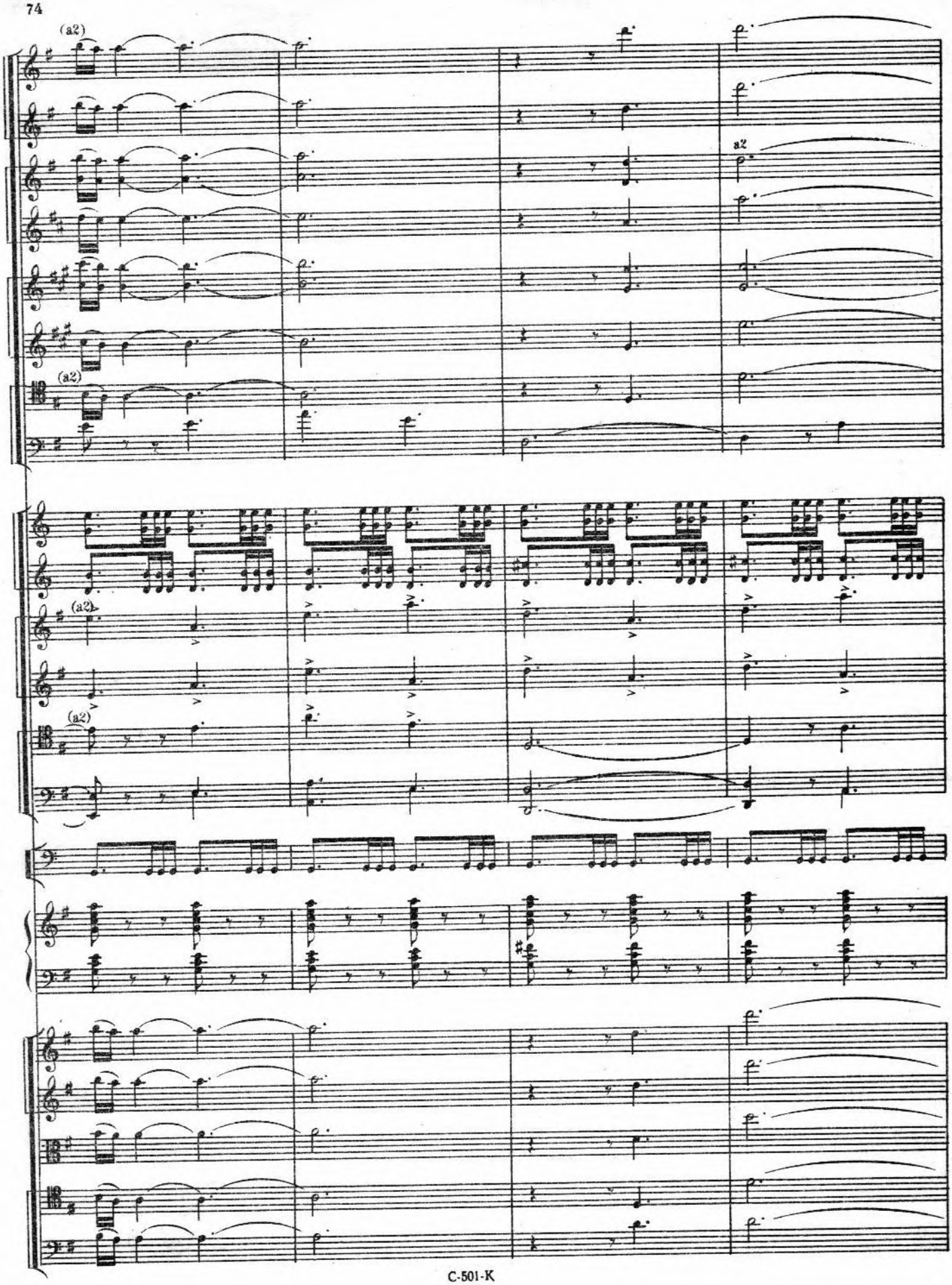
(a2)
a2
(a2)
(a2)
(a2)

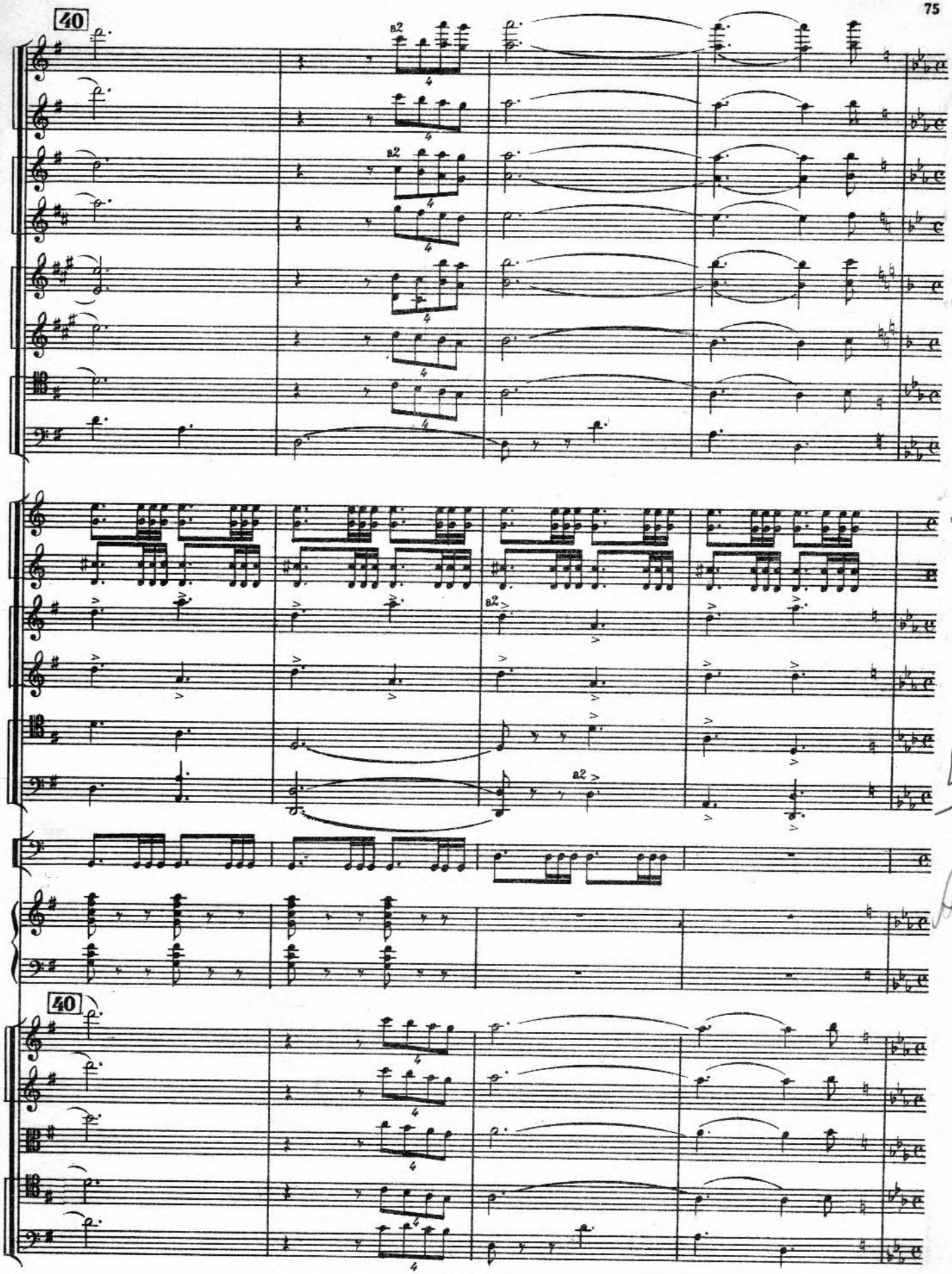
40
a2
a2
a2
a2
40

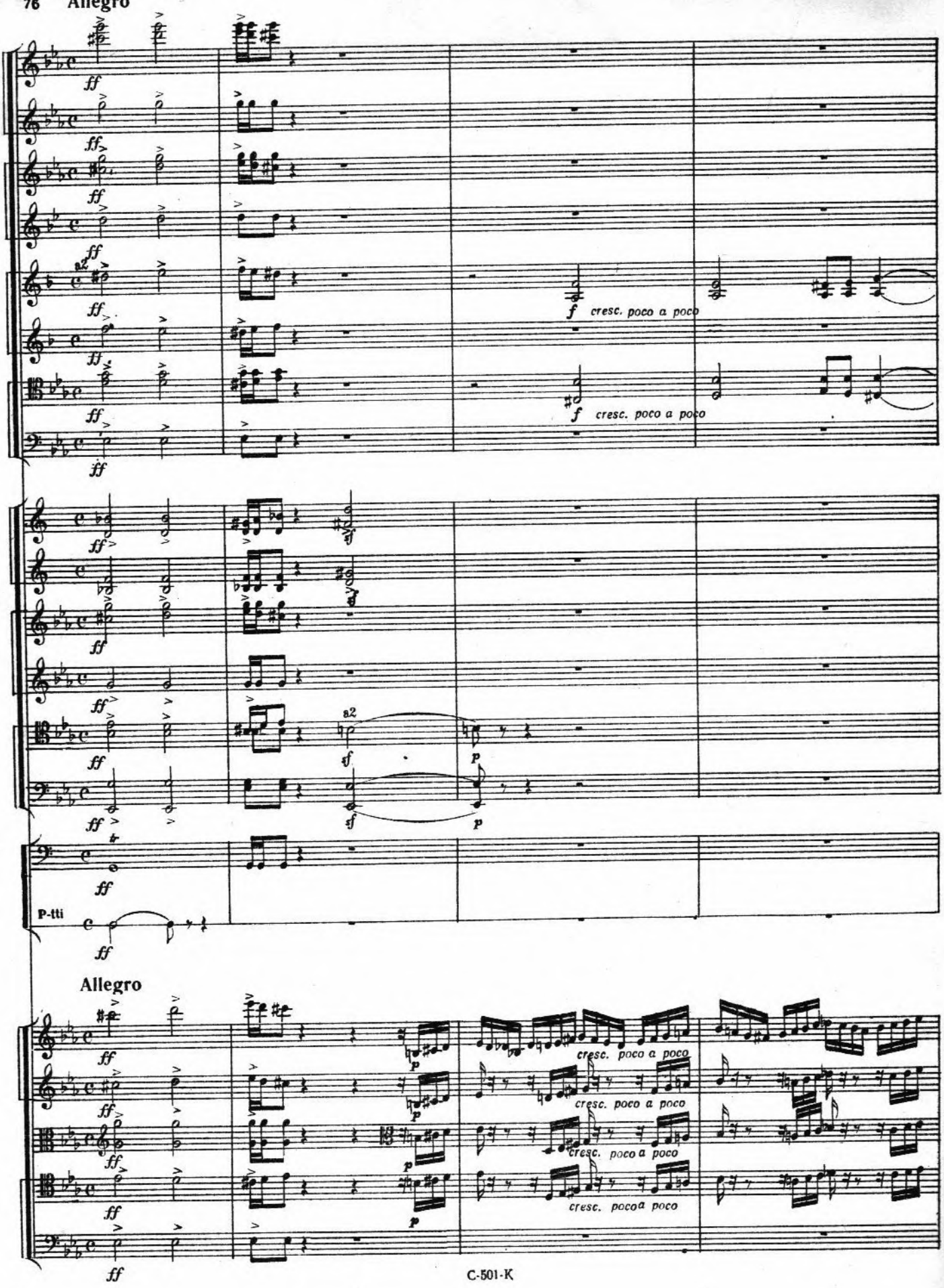
Allegro
ff
f cresc. poco a poco
a2
sf
p
P-tti
Allegro
cresc. poco a poco

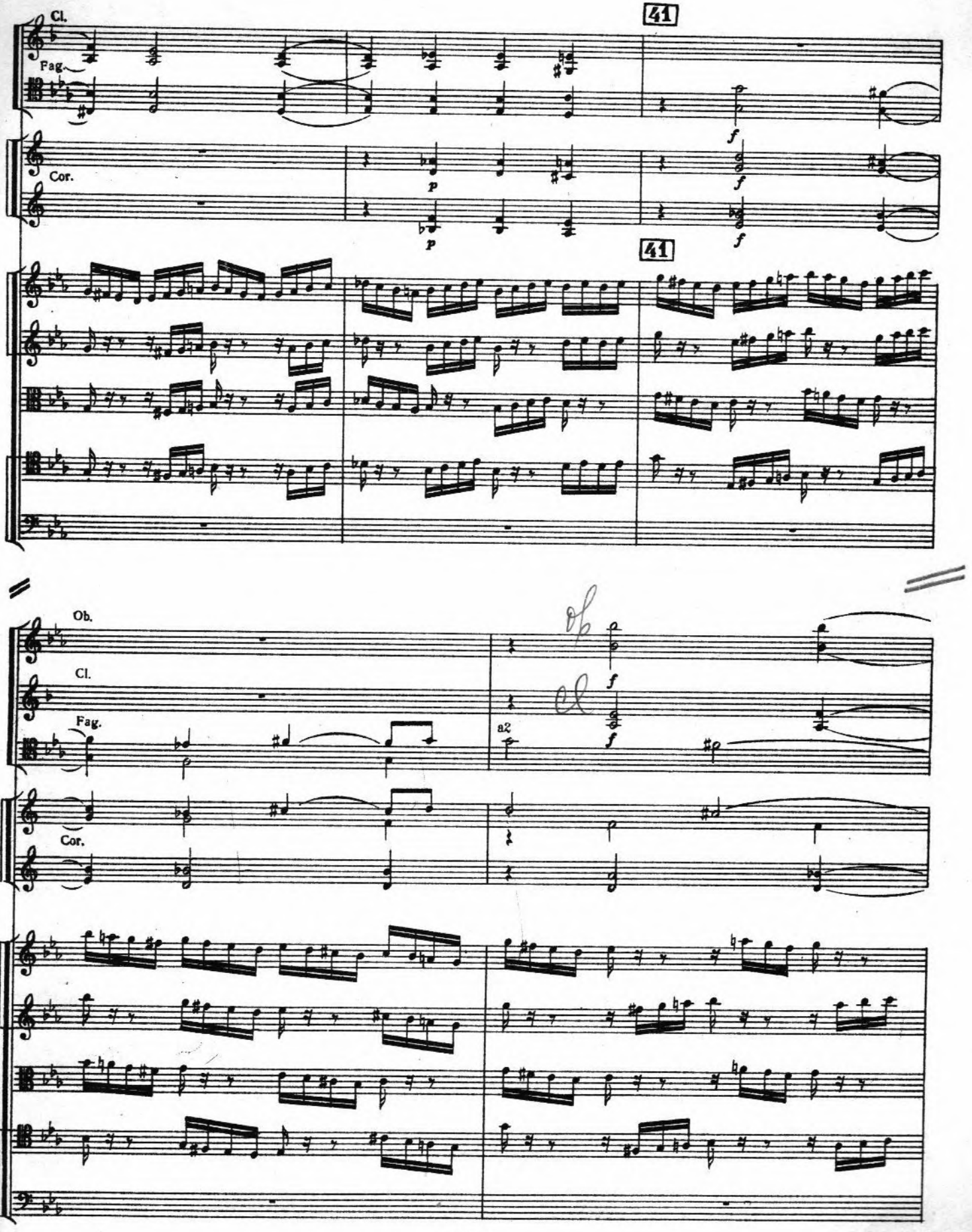
Cl.
Fag.
41
Cor.
Ob.
Cl.
Fag.
a2
Cor.

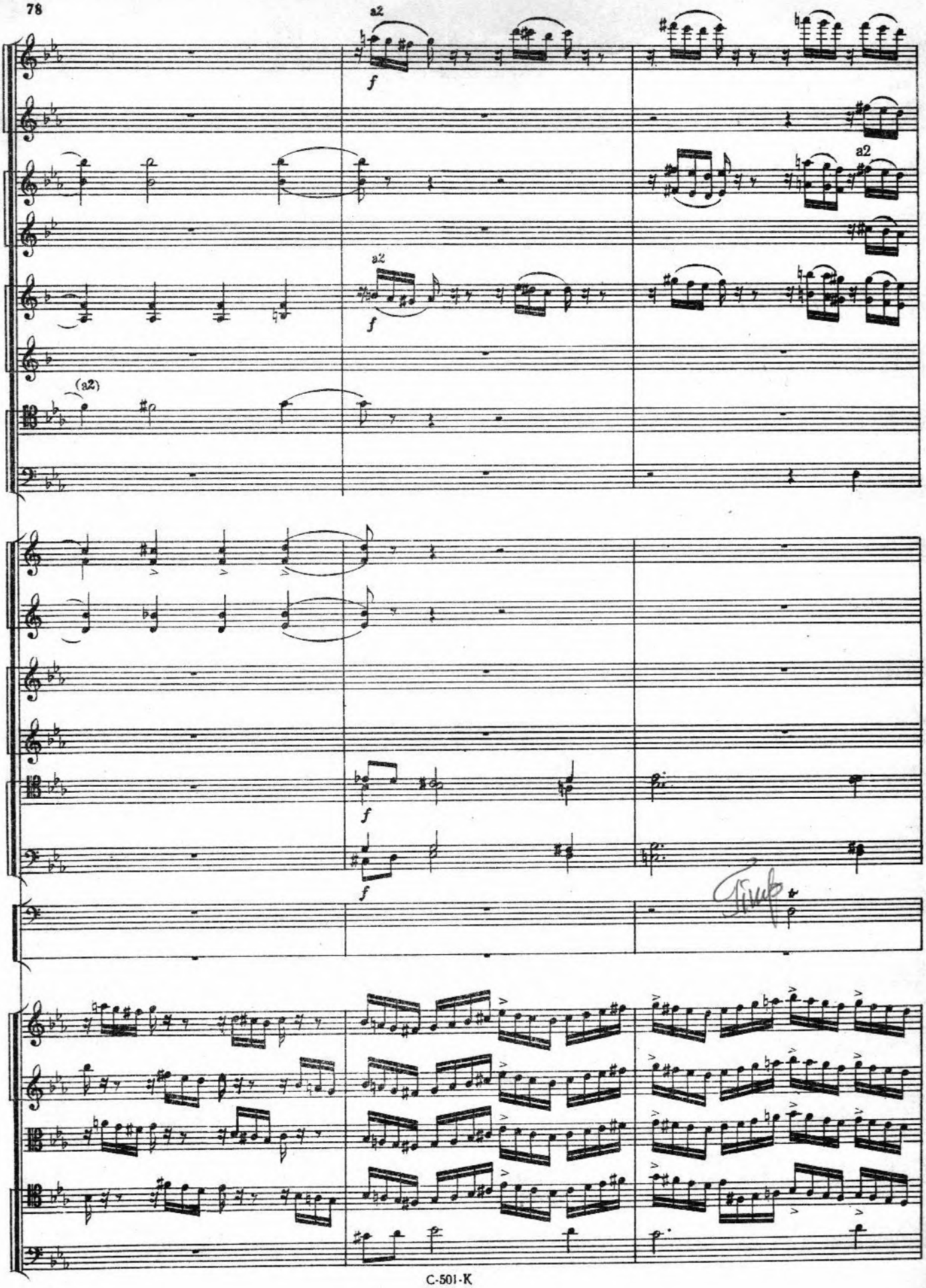
a2
f
a2
a2
f
(a2)
f
f
f

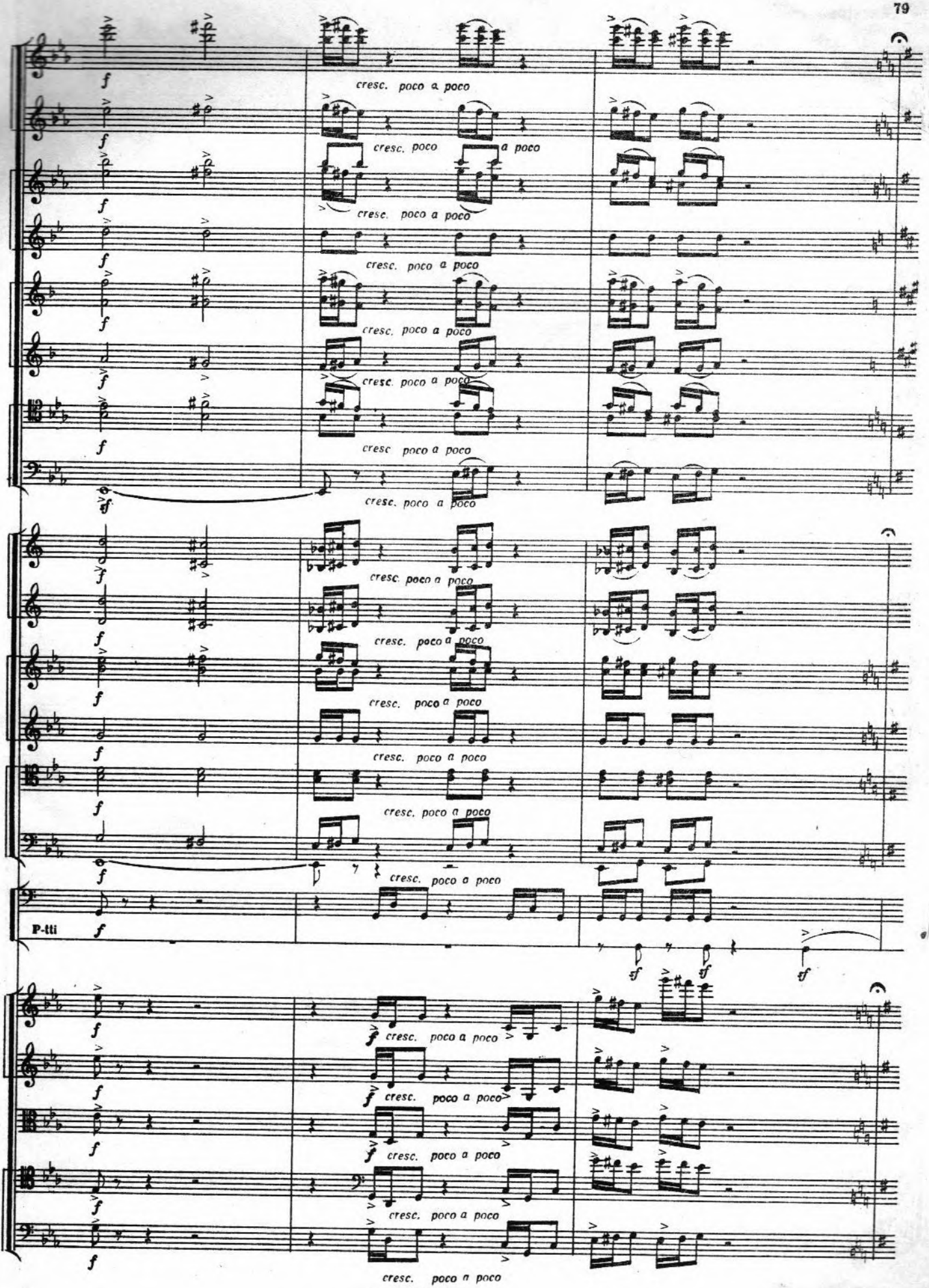
cresc. poco a poco
P-tti
♩= 80

Maestoso

42

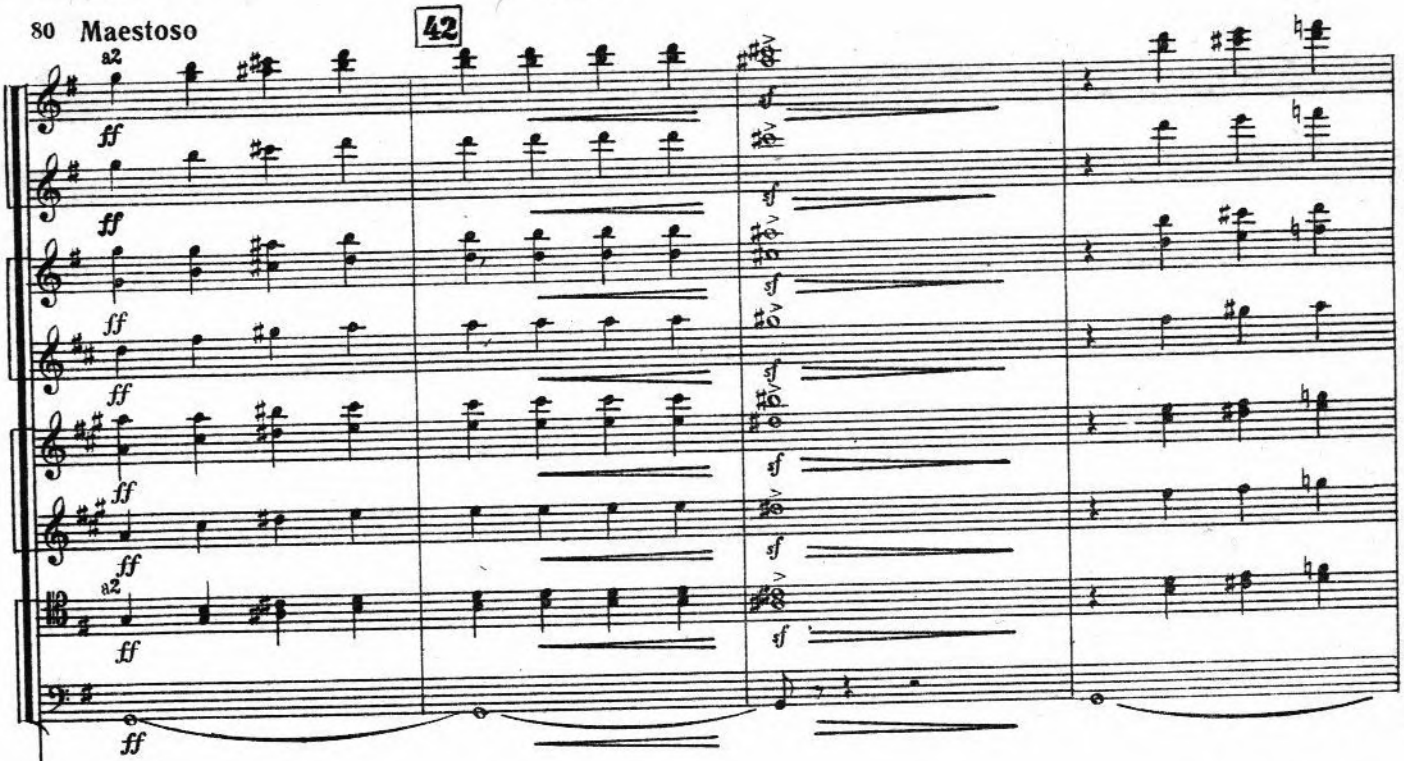

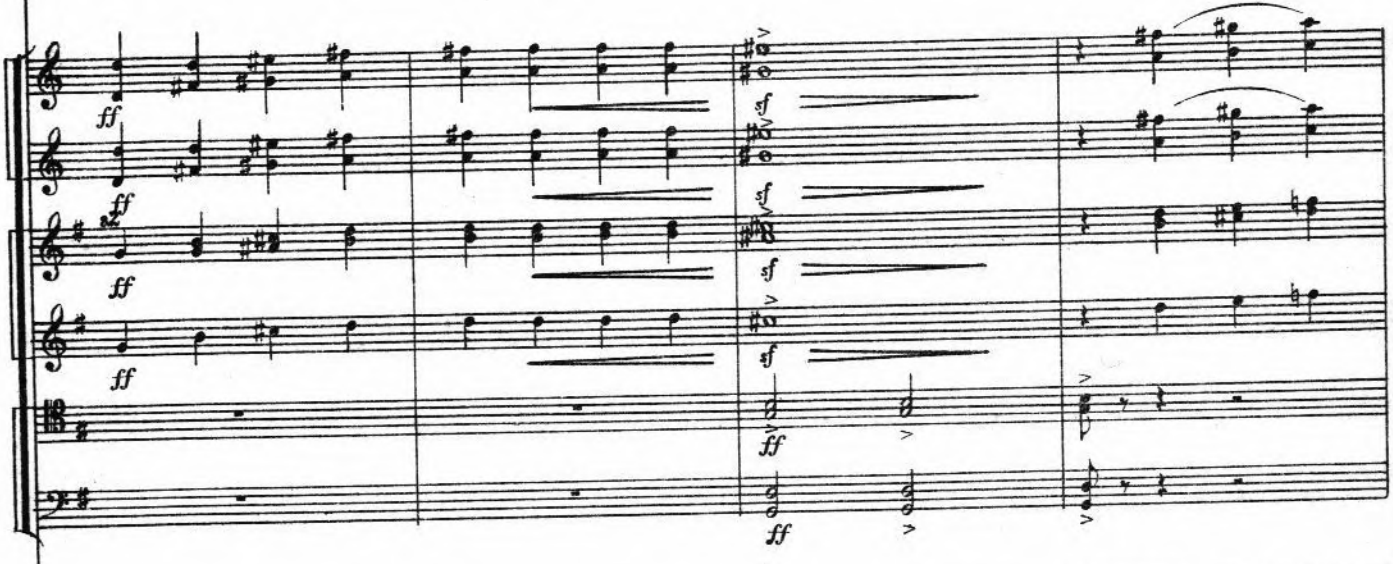

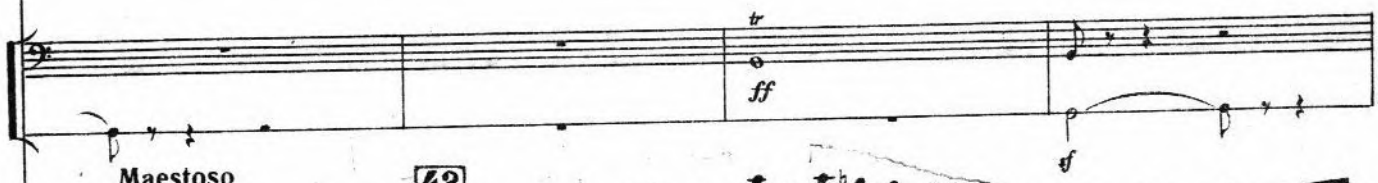

Maestoso

42

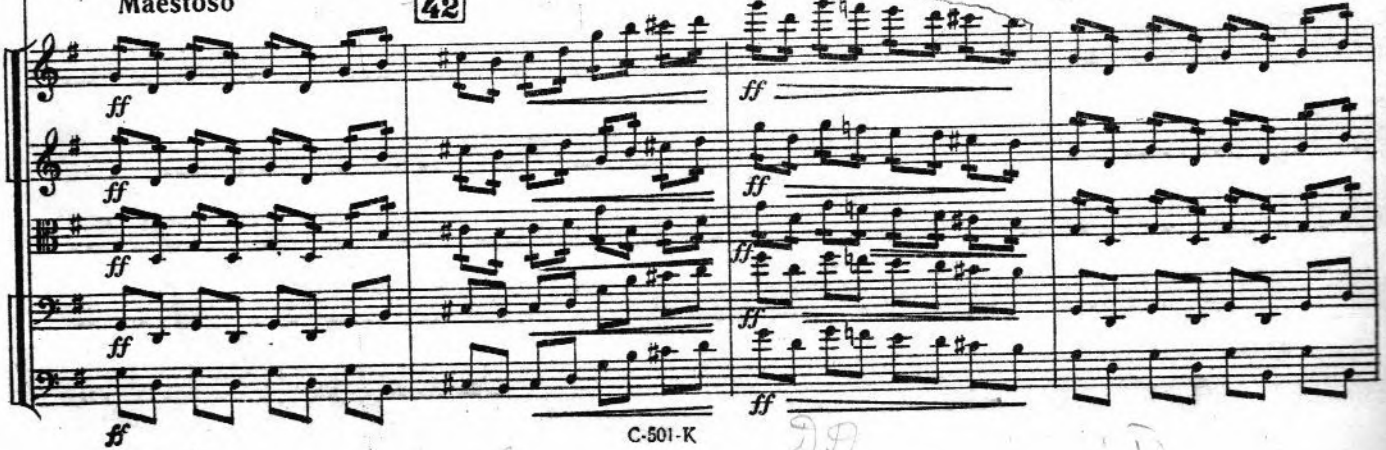

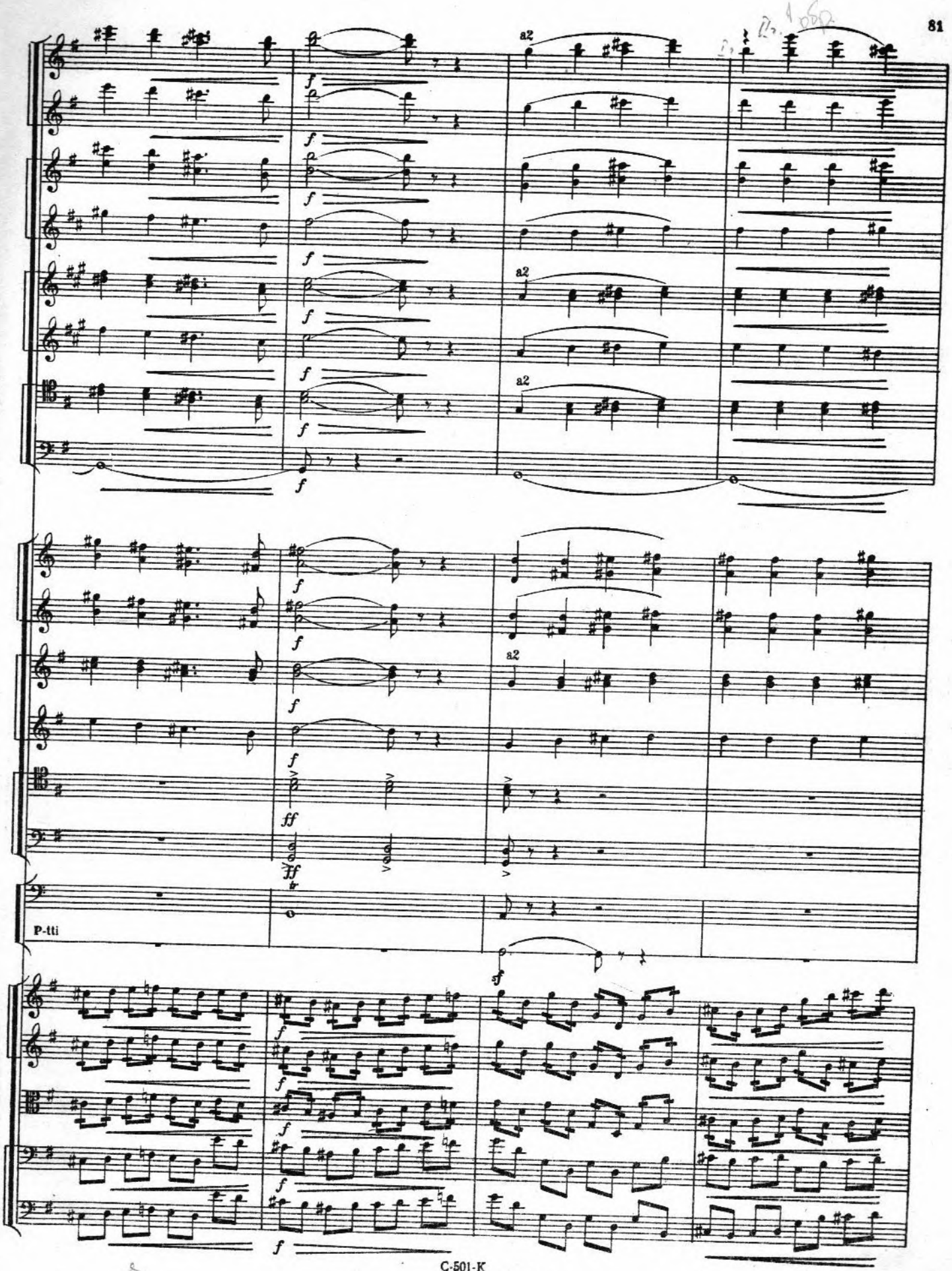
a2
a2
a2
a2
P-tti

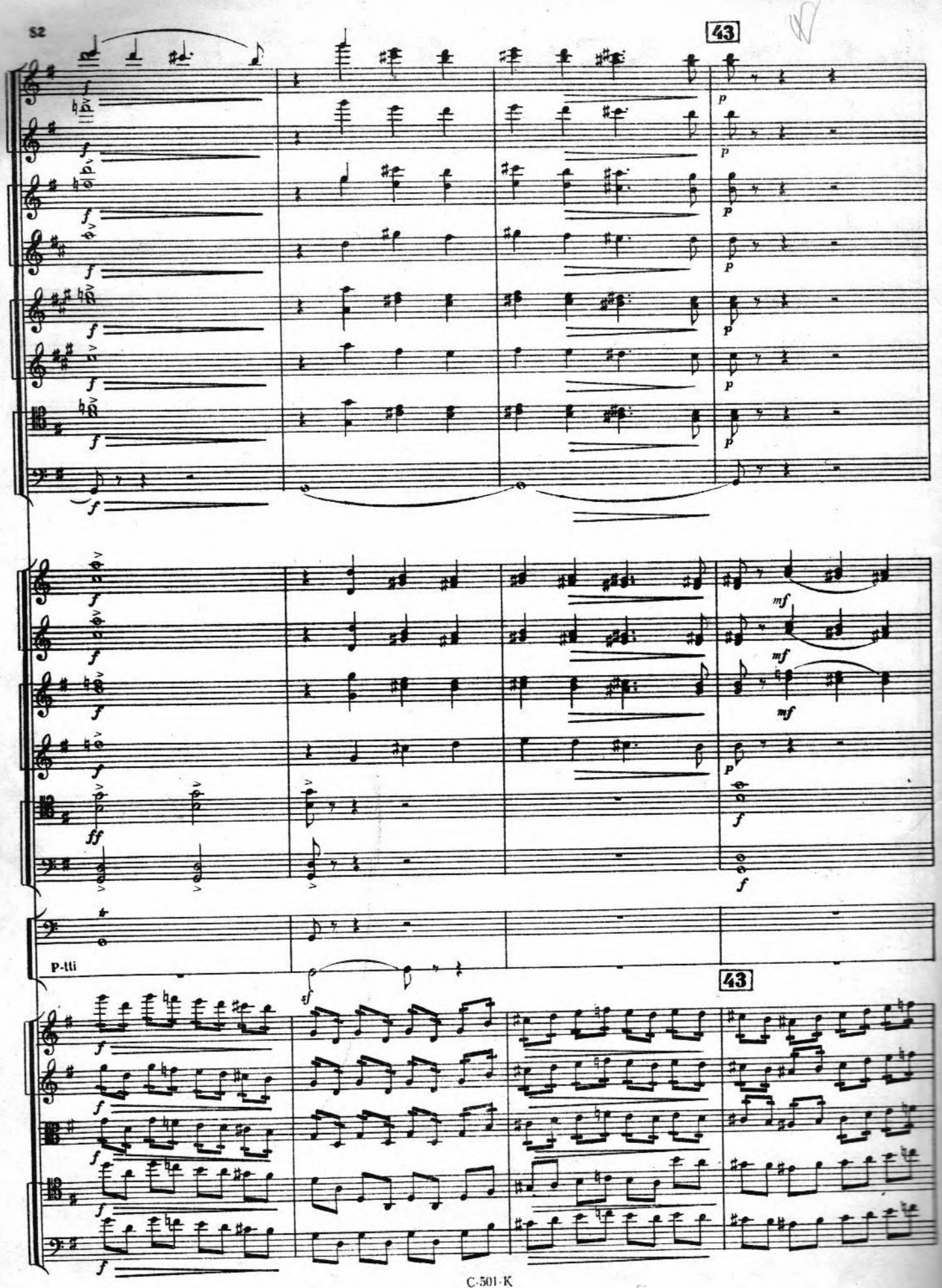
43
p-tti
43

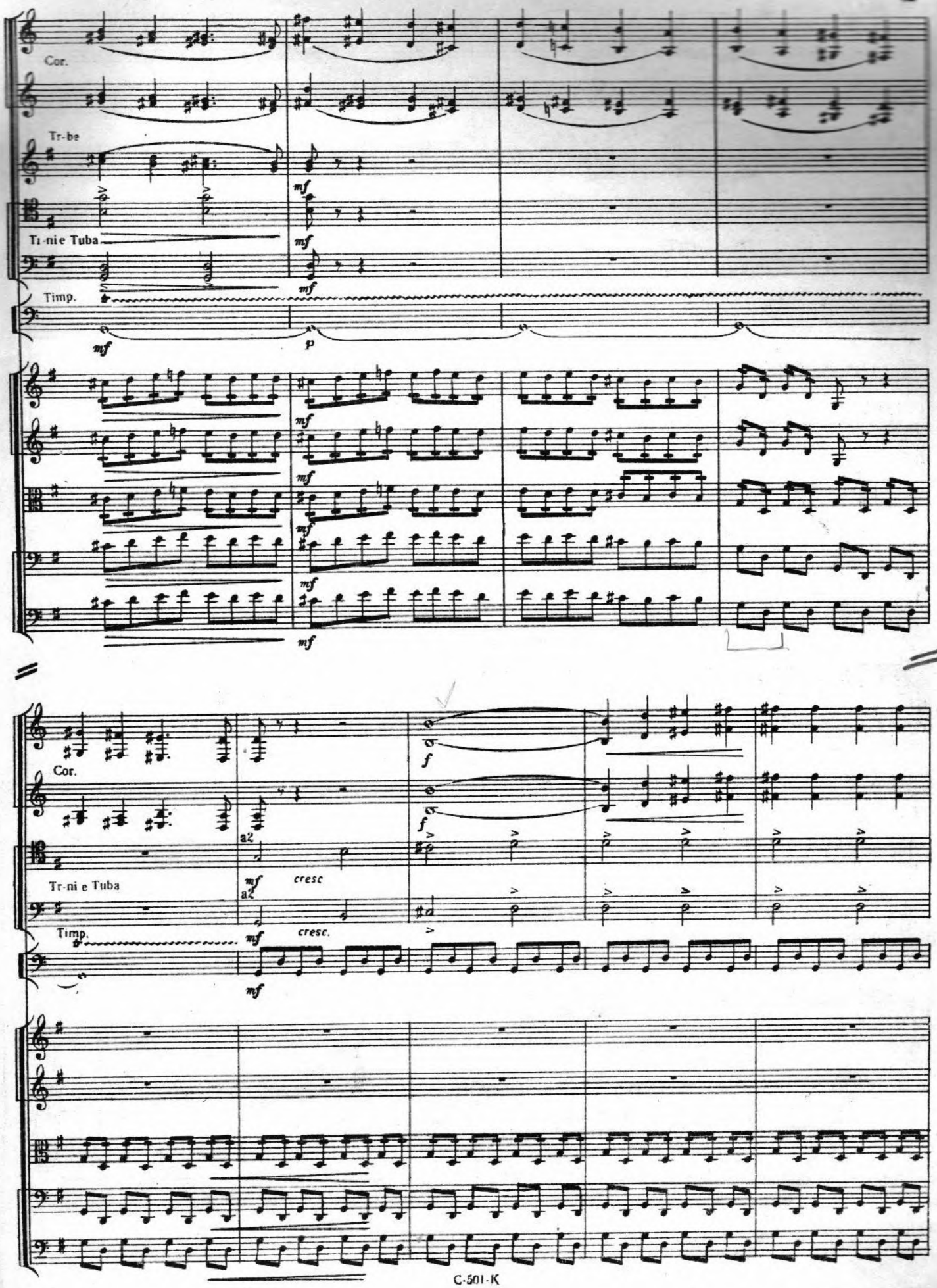
Cor.
Tr-be
Tr-ni e Tuba
Timp.
mf
p
f
a2
cresc
cresc.

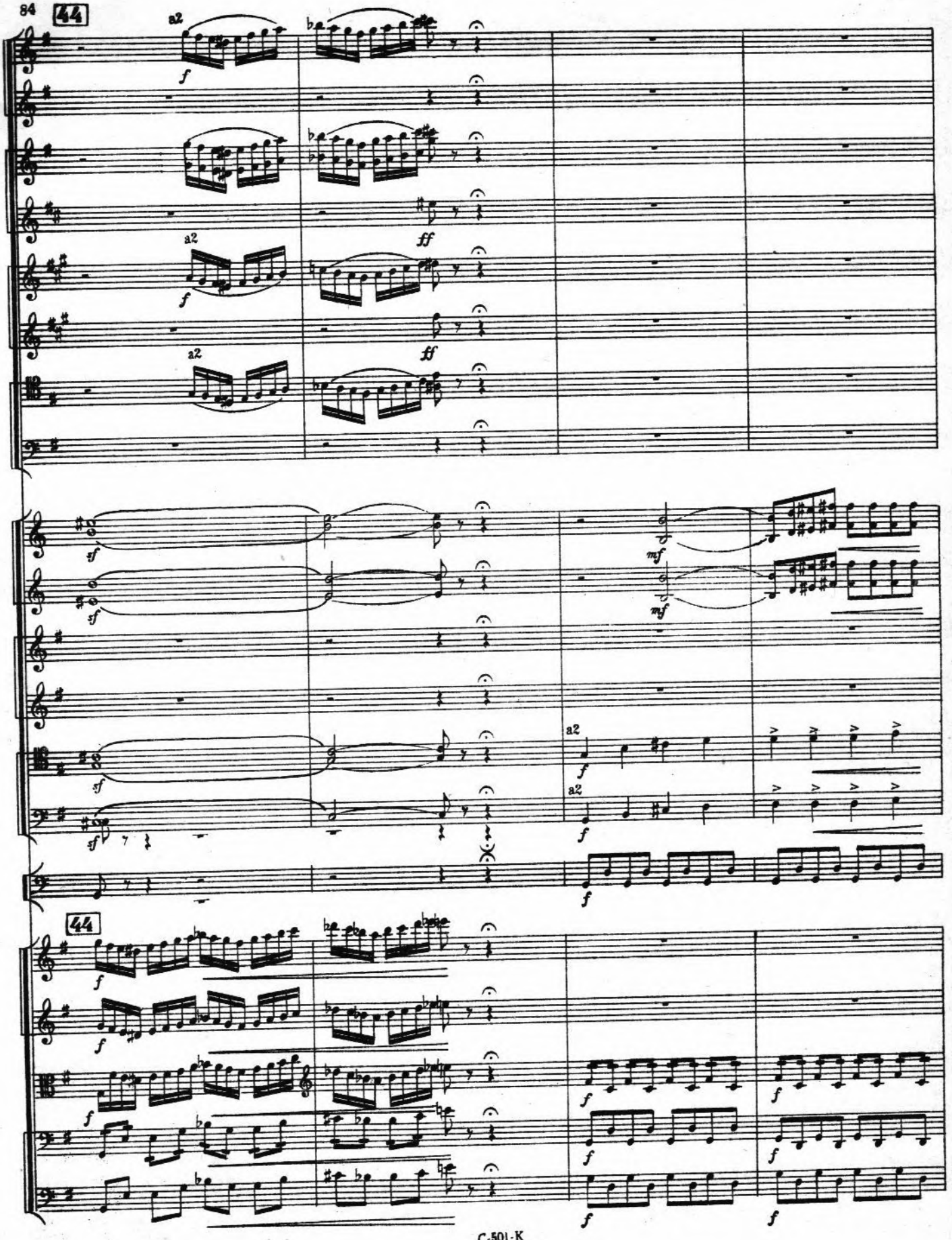

g - moll

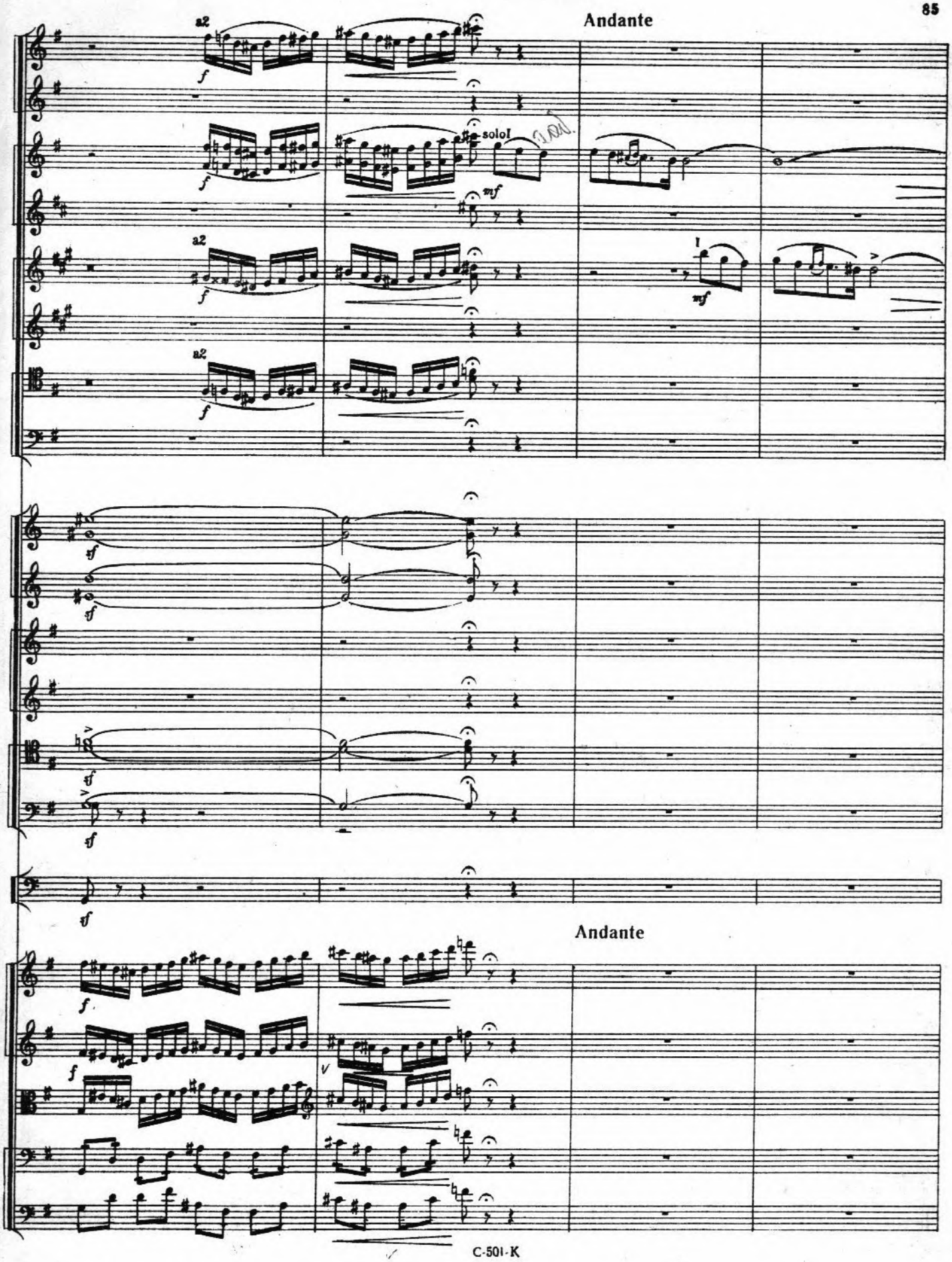
Andante
a2
f
solo I
3 RD.
mf
I
mf
a2
f
a2
f
sf
sf
sf
sf
sf
Andante
f
f
V

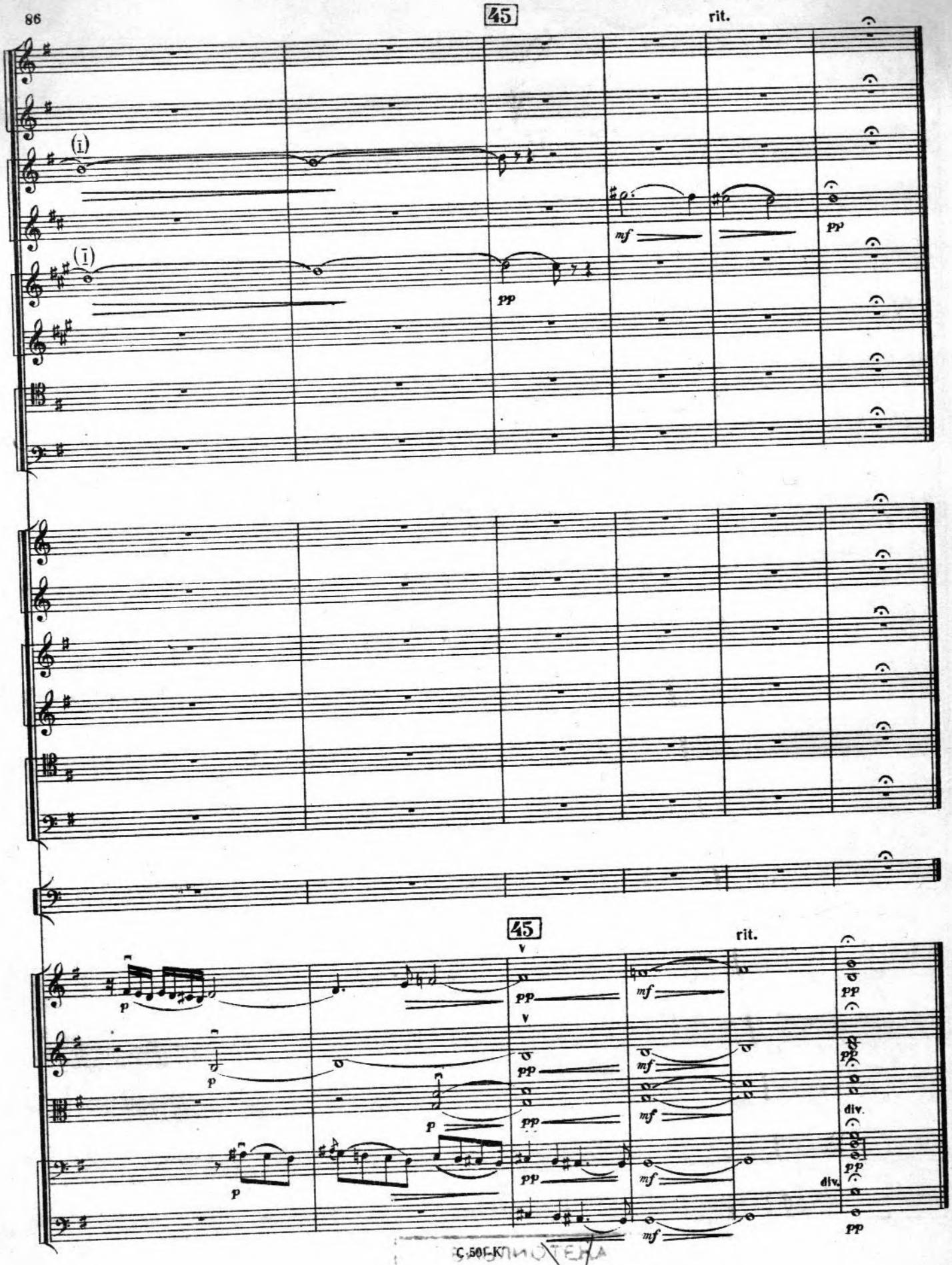

С.50Г-КТИОТЕКА
ИНВ. NO 38272

НЯГА СТЕПАН ТИМОФЕЕВИЧ

ПОЭМА О ДНЕСТРЕ

Изд. № 501

Редактор *А. Кондратьев*
Техн. редактор *М. Корнеева*
Корректор *Л. Шахалов*

Сдано в произв. 5 VI-1957 г.
Подп. к печати 11 VIII-1958 г.
Формат бумаги 60x92¹/₈. Бум. л. 5,5.
Печ. л. 11 (условных).
Уч.-изд. л. 11. Тираж 330
Заказ тип. 897

Ленинградская типография нотной
печати Всесоюзного издательства
„Советский композитор".
Лиговский пр., 94