780.8:780.616.433(478)
И 328

Избранные фортепьянные произведения

МОЛДАВСКИХ КОМПОЗИТОРОВ



КАРТЯ МОЛДОВЕНЯСКЭ
КИШИНЕВ · 1961

780.8:780.616.433(478)
И 328

ИЗБРАННЫЕ ФОРТЕПЬЯННЫЕ ПРОИЗВЕДЕНИЯ МОЛДАВСКИХ КОМПОЗИТОРОВ

Для музыкальных школ, училищ и консерваторий

II A6
BIBLIOTECA
ACADEMIEI DE MUZICĂ,
REPUBLICA MOLDOVA
Nr. inventar 16434

ГОСУДАРСТВЕННОЕ ИЗДАТЕЛЬСТВО „КАРТЯ МОЛДОВЕНЯСКЭ". КИШИНЕВ * 1961

780.8:780.616.433.087.1.089.82(075)
780.8:780.616.433.087.1.089.82(478)

От издательства

Настоящий сборник представляет собой собрание лучших фортепьянных произведений молдавских композиторов вошедших в концертный и педагогический репертуар. Наряду с композиторами старшего поколения С. Няга, Л. Гуров, С. Лобель и др., в сборнике представлено фортепьянное творчество молодых композиторов Г. Няга, А. Муляра, З. Ткач, М. Фишмана и др.

Указанные произведения отличаются интересной и разнообразной тематикой и фактурой изложения музыкального материала.

Все это несомненно представит интерес в концертной и педагогической практике. Кроме этого, настоящий сборник даст возможность впервые собрать воедино лучшие образцы фортепьянных произведений малой формы молдавских композиторов.

СОДЕРЖАНИЕ

С. Няга — Прелюдия. 3
С. Няга — Прелюдия 6
С. Няга — Бессарабка 10
С. Няга — Жок 14
Л. Беров — Токката 20
Л. Гуров — Колыбельная 37
Л. Гуров — Молдавский танец 44
В. Загорский — Этюд-экспромт 59
С. Лобель — Бэтута 70
С. Лобель — Оляндра 74
С. Лобель — Рондо 81
С. Лобель — Поэма 92
С. Лобель — Токката 99
С. Лунгул — Хора. 109
А. Муляр — Юмореска 114
Г. Няга — Прелюдия 128
Г. Няга — Фуга 130
Г. Няга — Токката 133
Г. Няга — Дойна 137
З. Ткач — Колыбельная 140
З. Ткач — Рассказ 145
М. Фишман — Скерцино 150
М. Фишман — Каприччио 156
С. Шапиро — Скерцо 173

ПРЕЛЮДИЯ

С. Няга

Andante espressivo

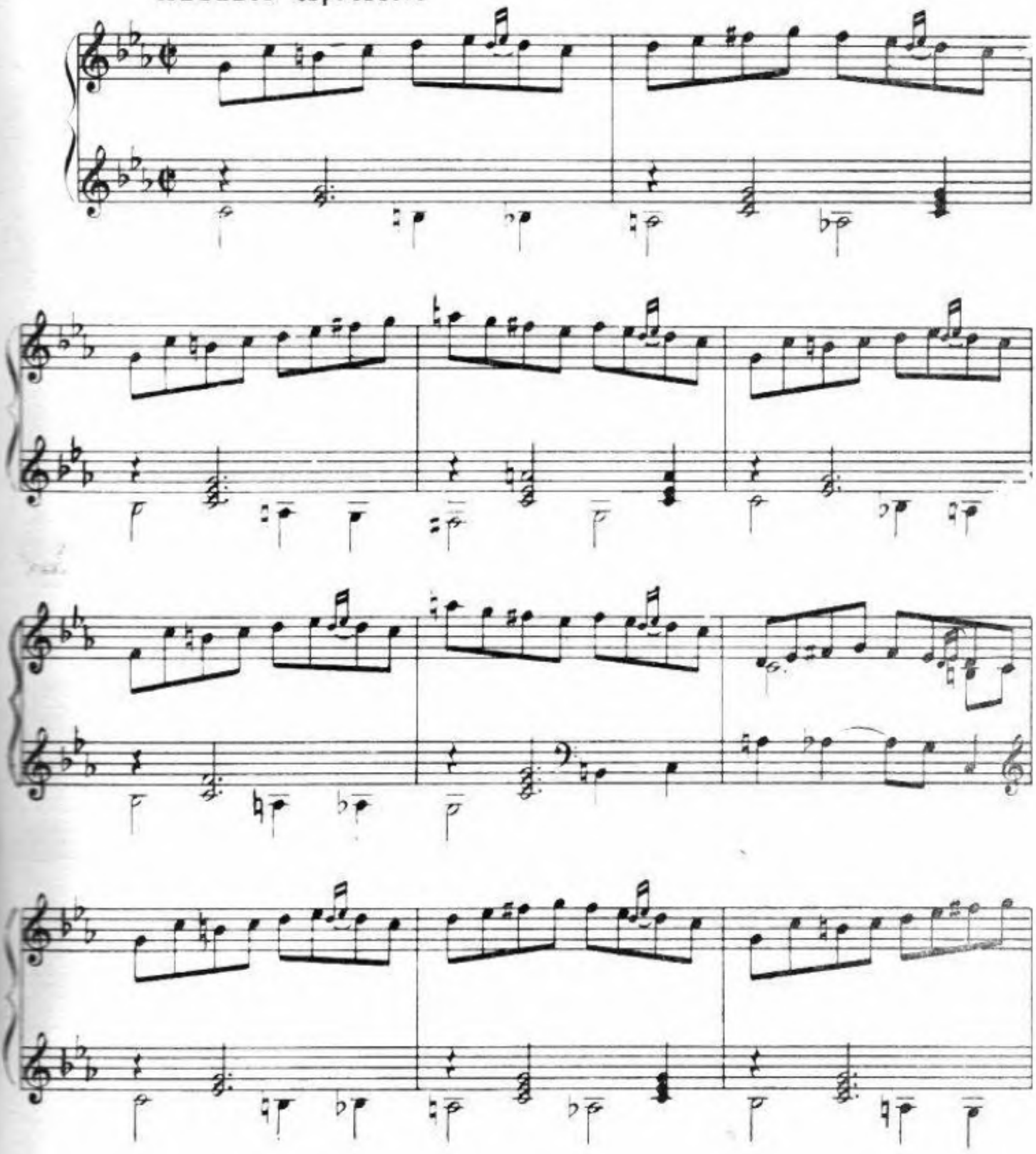

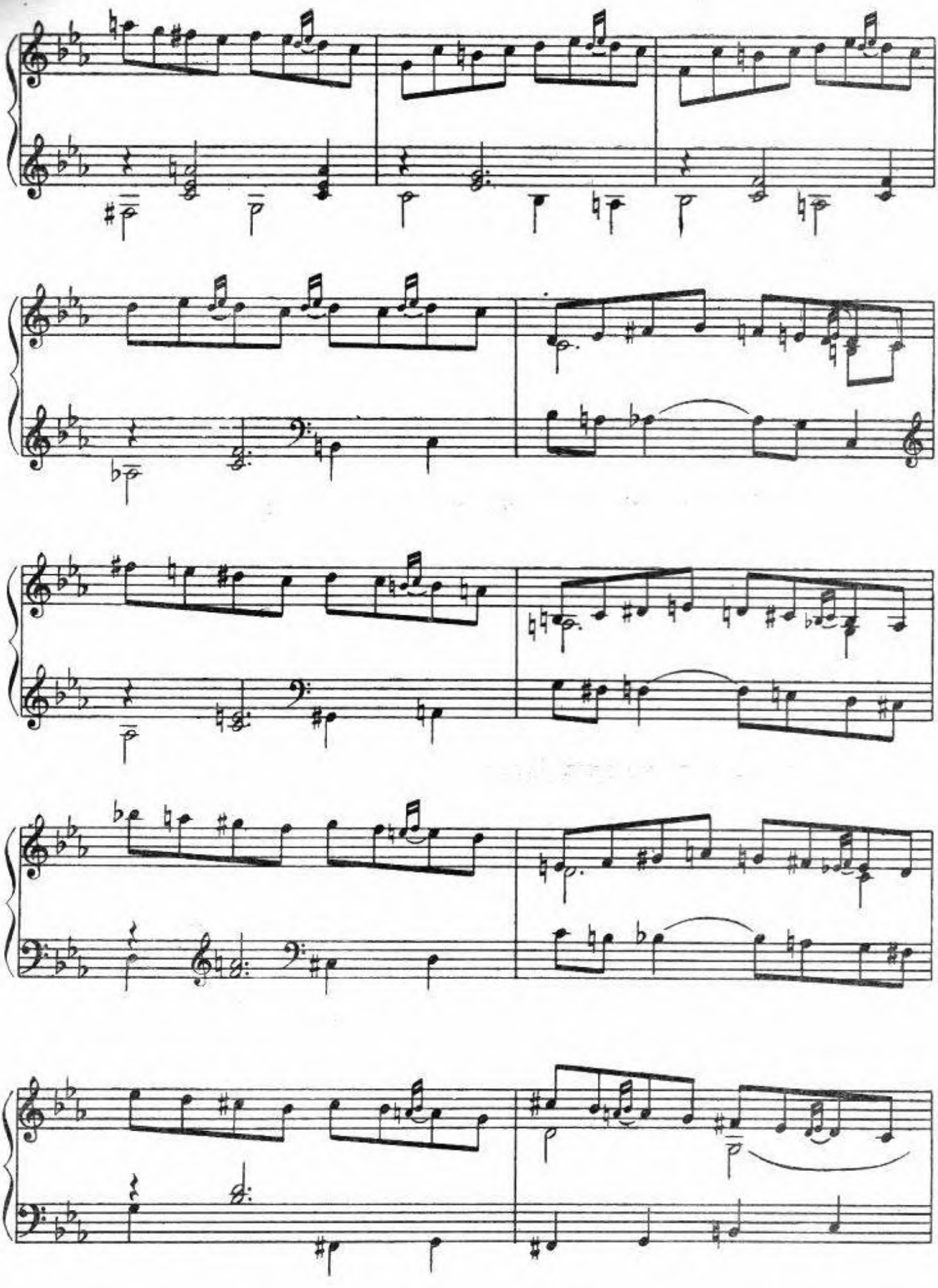

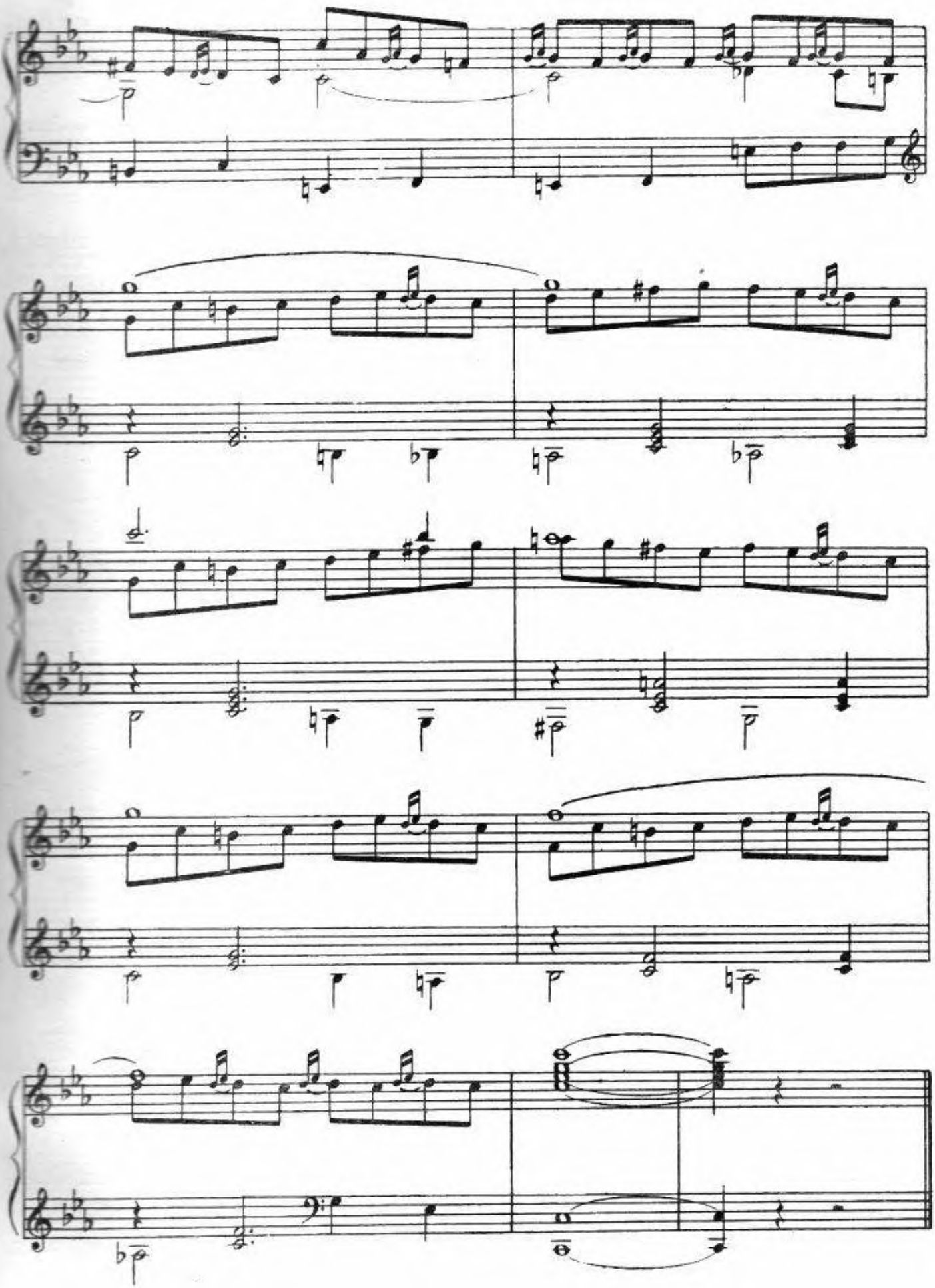

ПРЕЛЮДИЯ

С. Няга

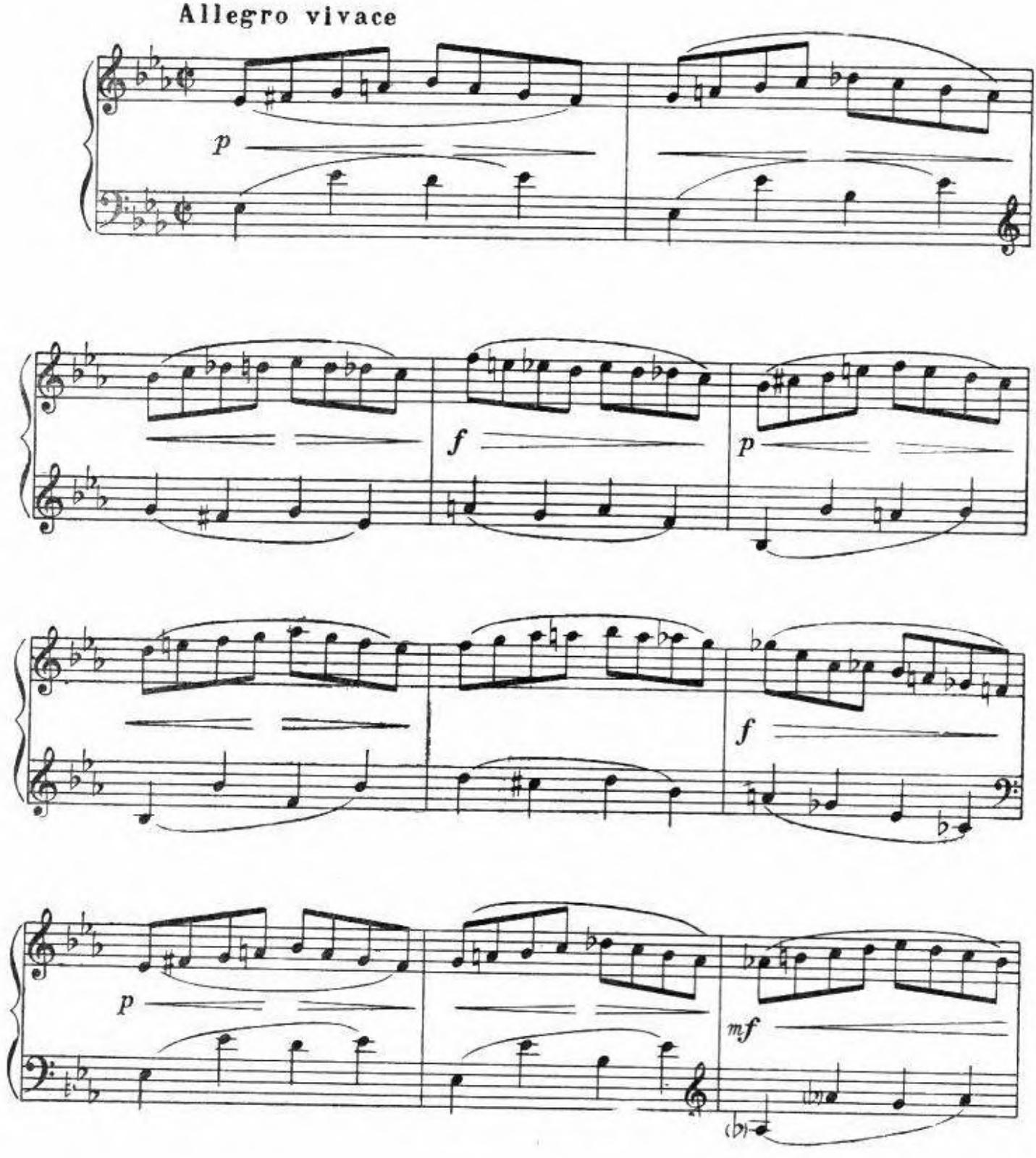

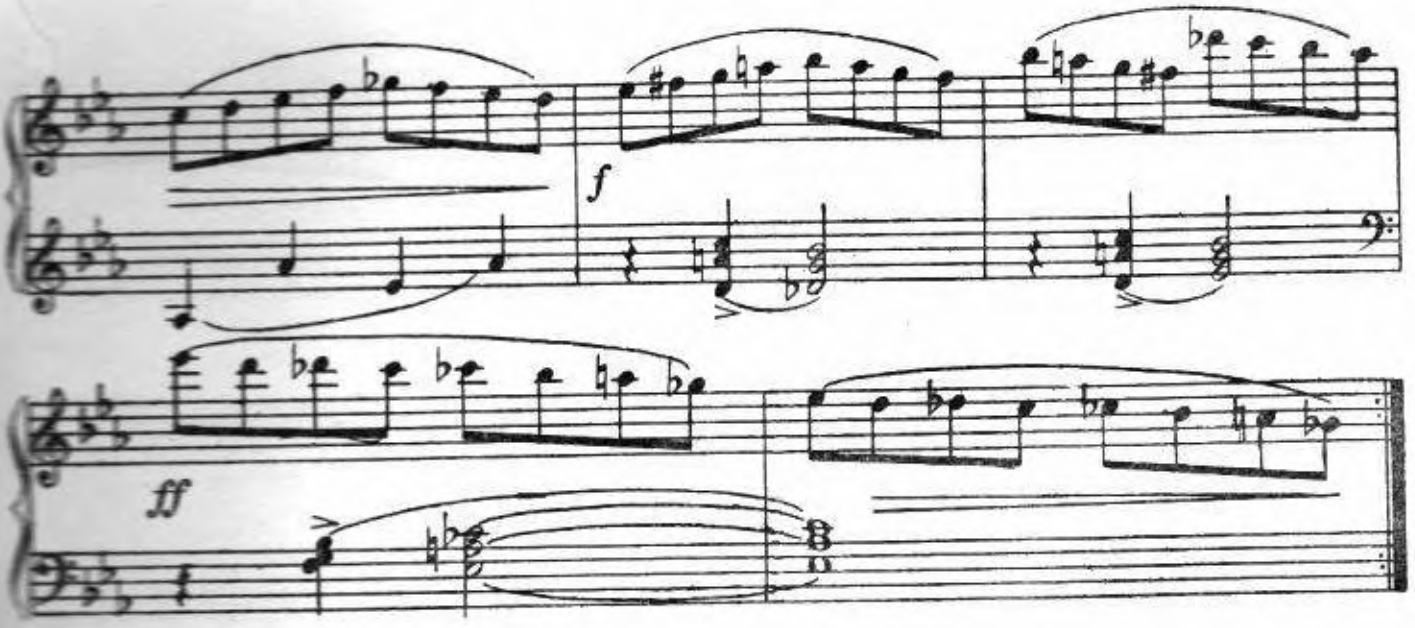

Meno mosso

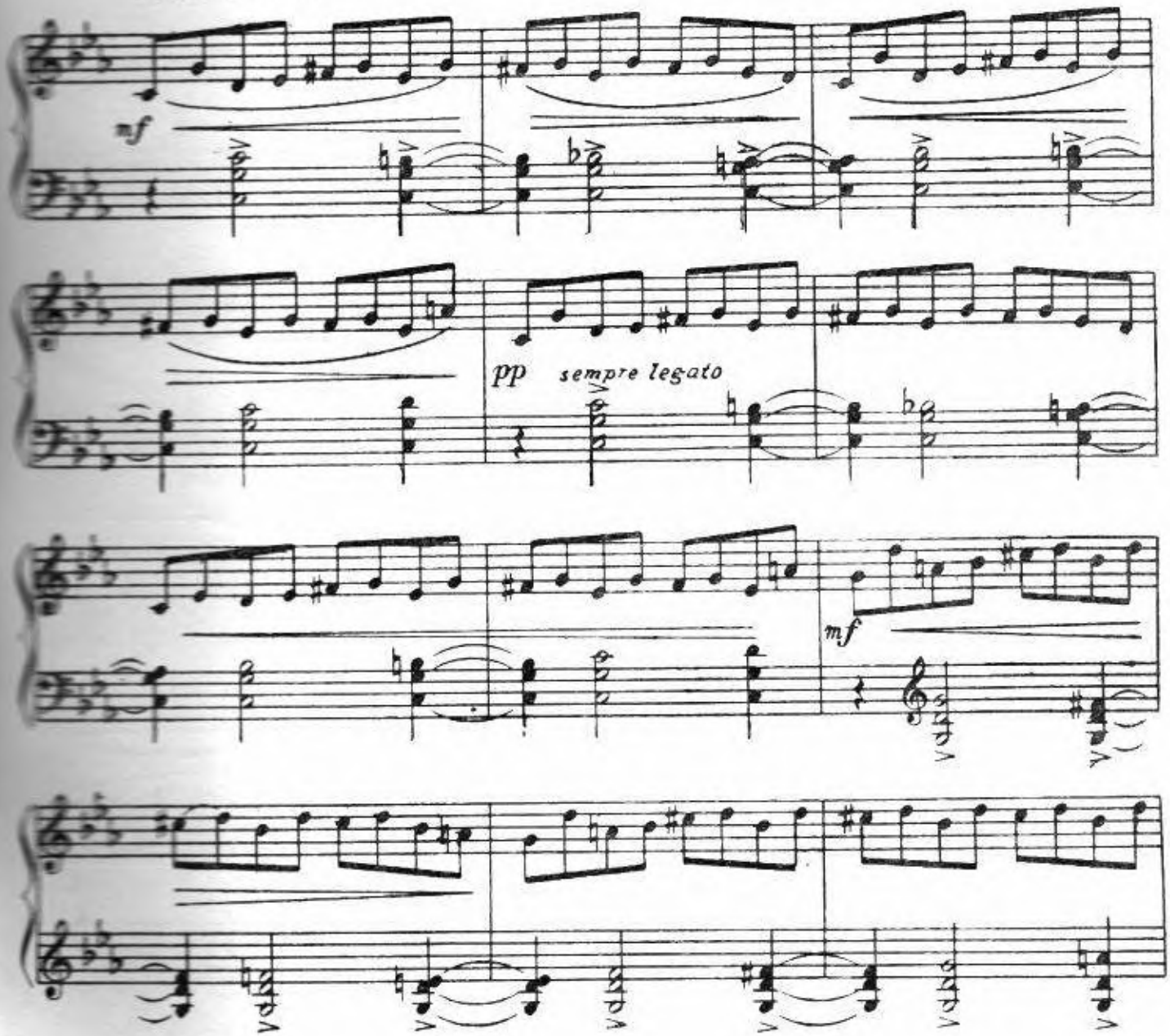

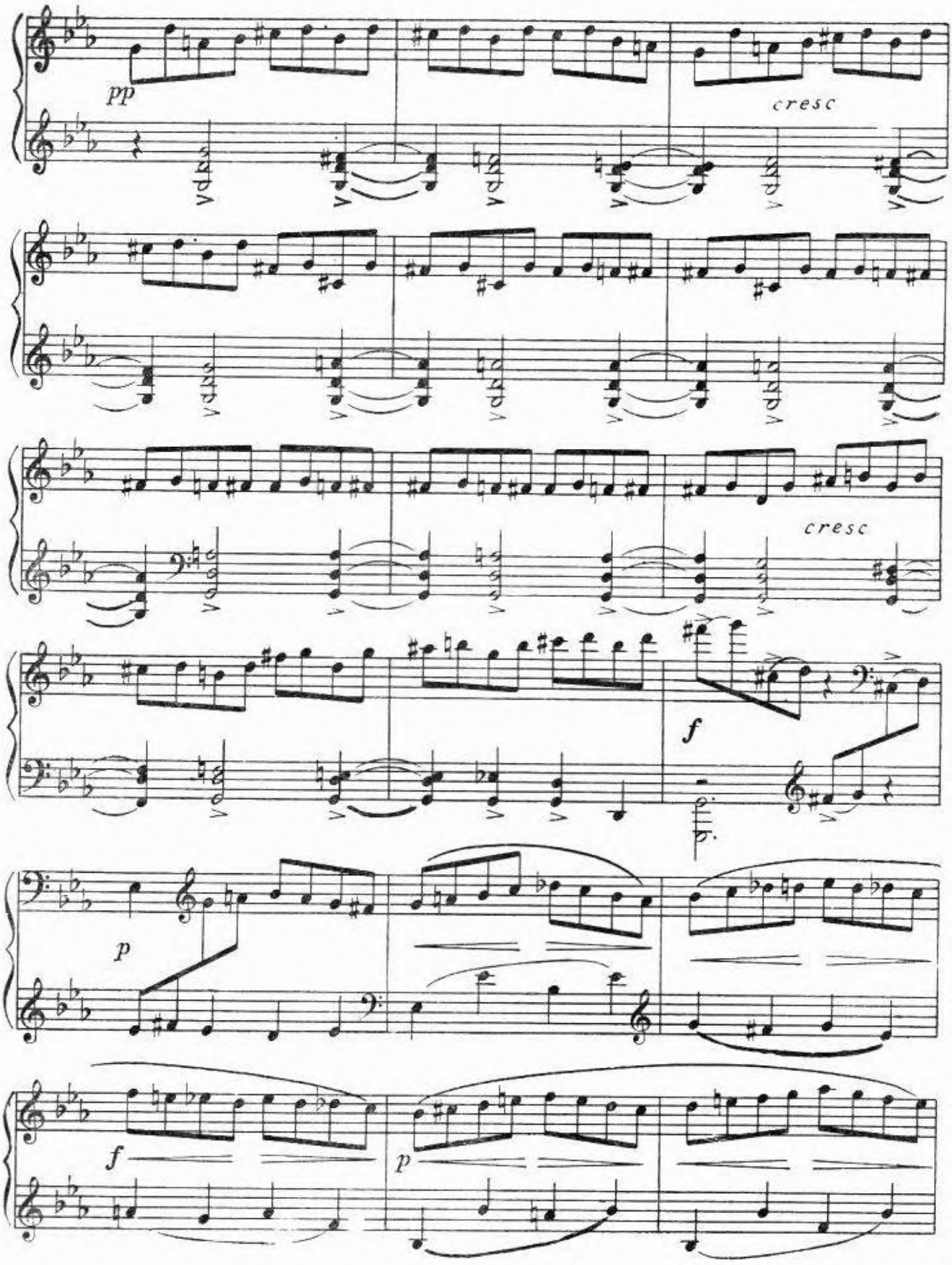
pp
cresc
cresc
f
p
f
p

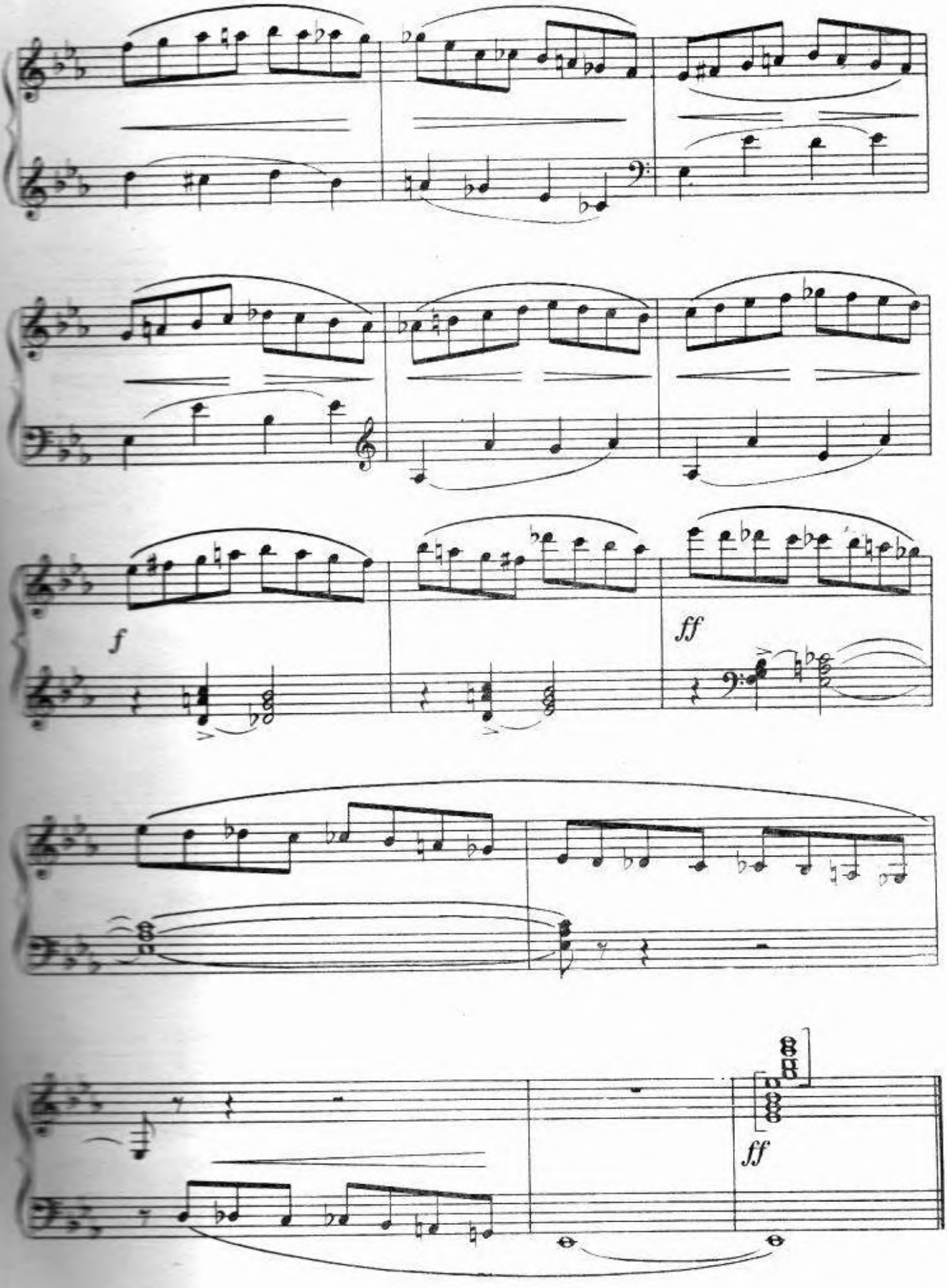
f
ff
ff

БЕССАРАБКА

С. Нэга

Allegretto scherzando

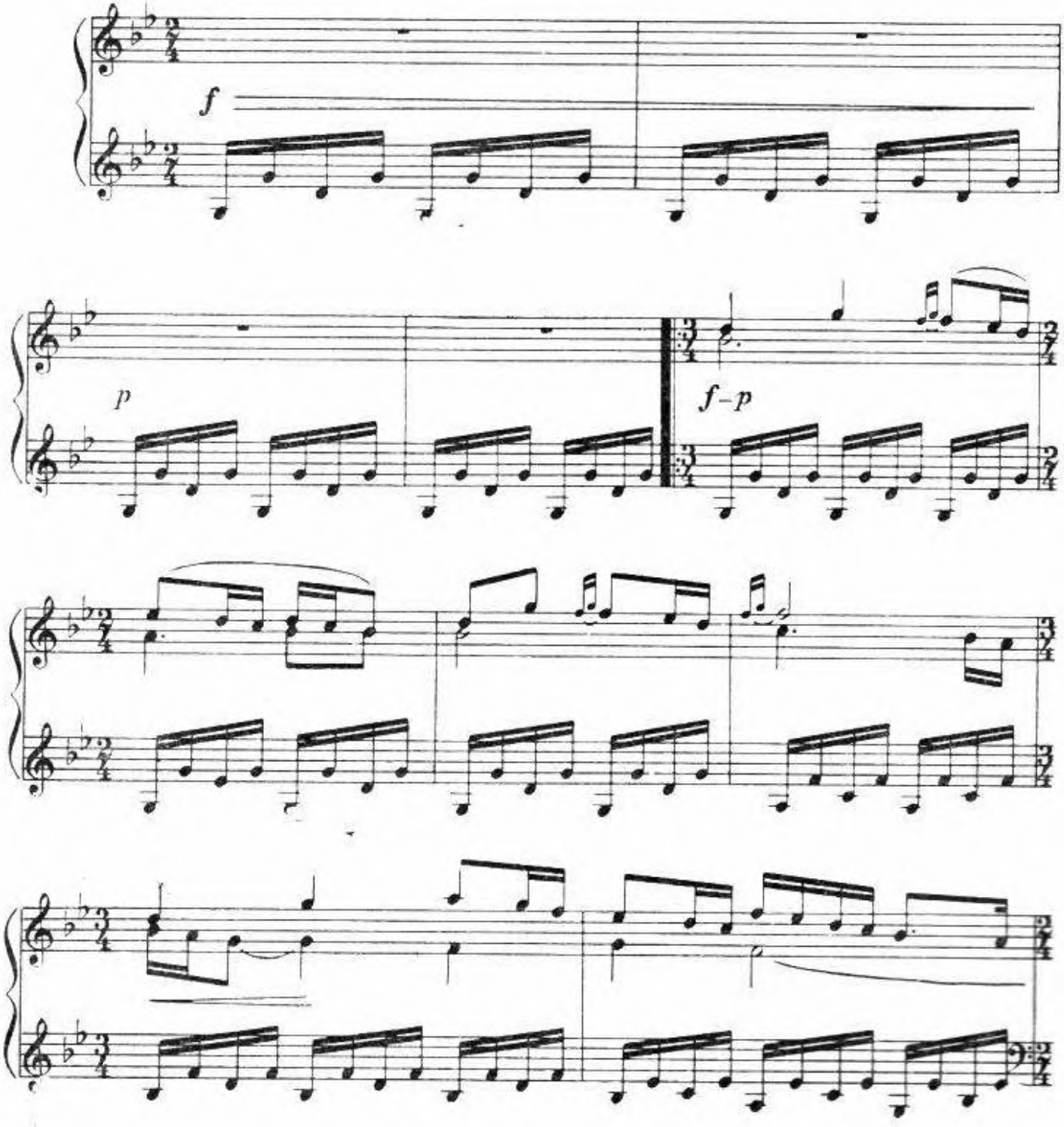

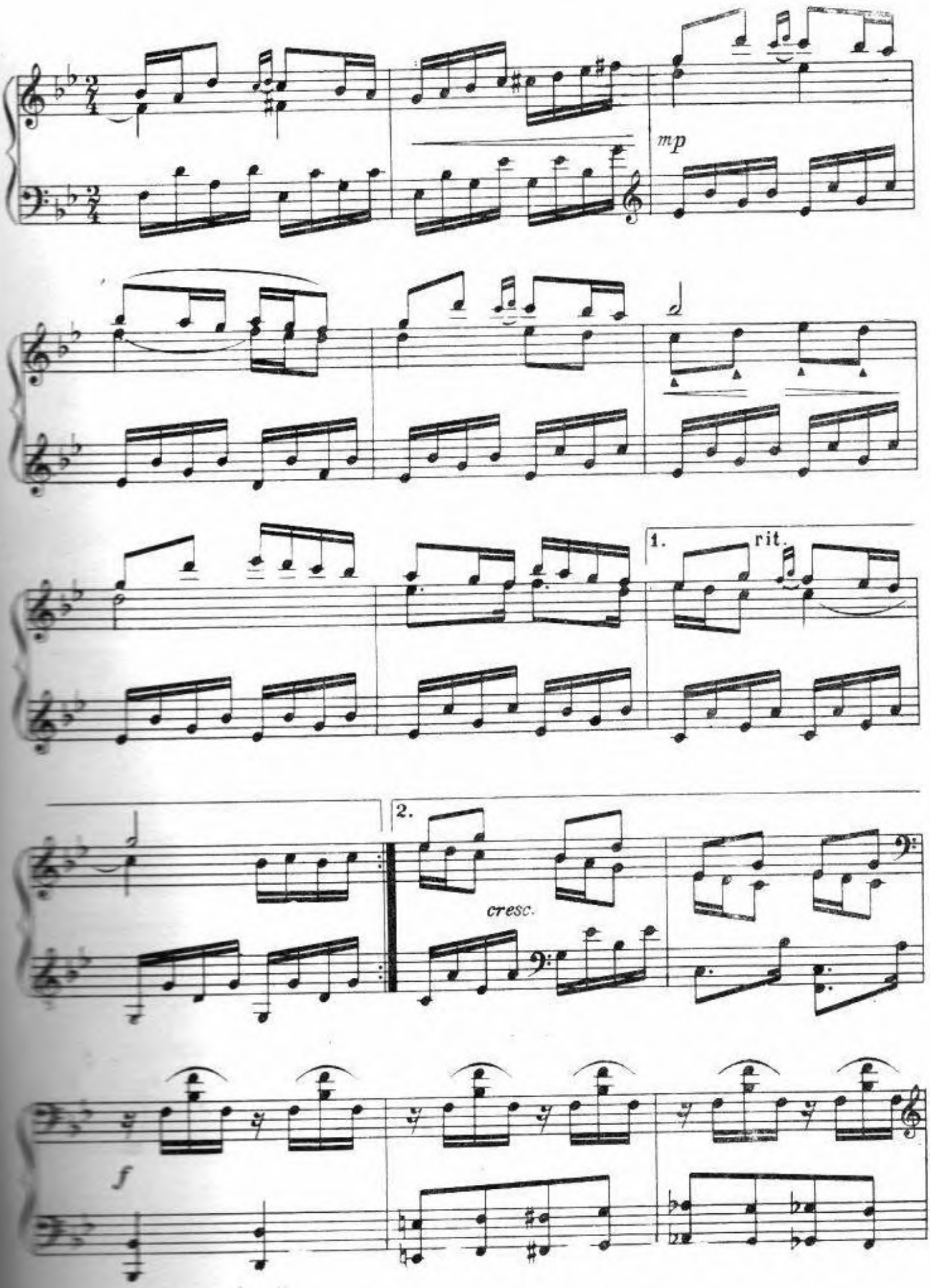
mp
1.
rit.
2.
cresc.
f

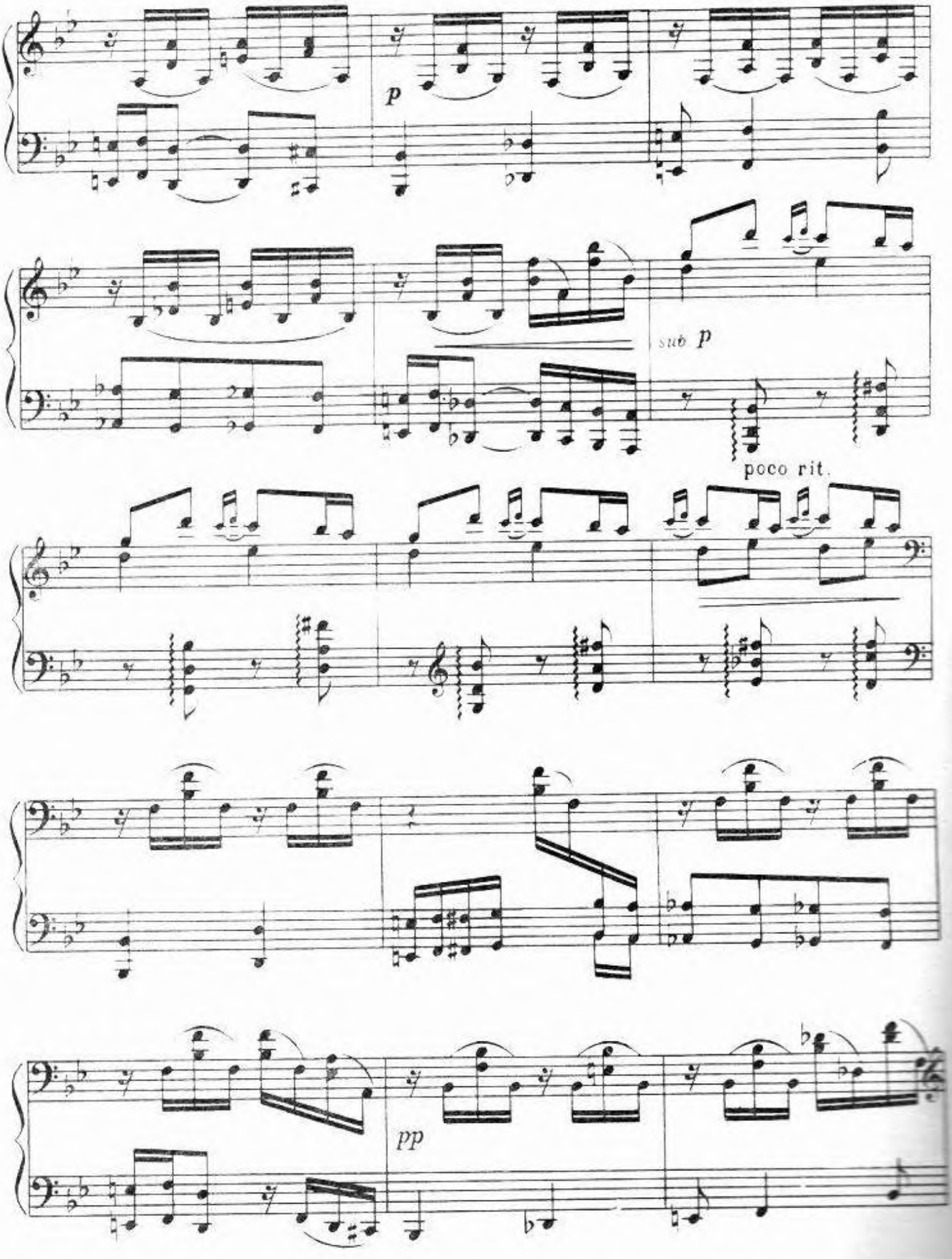
p
sub p
poco rit.
pp

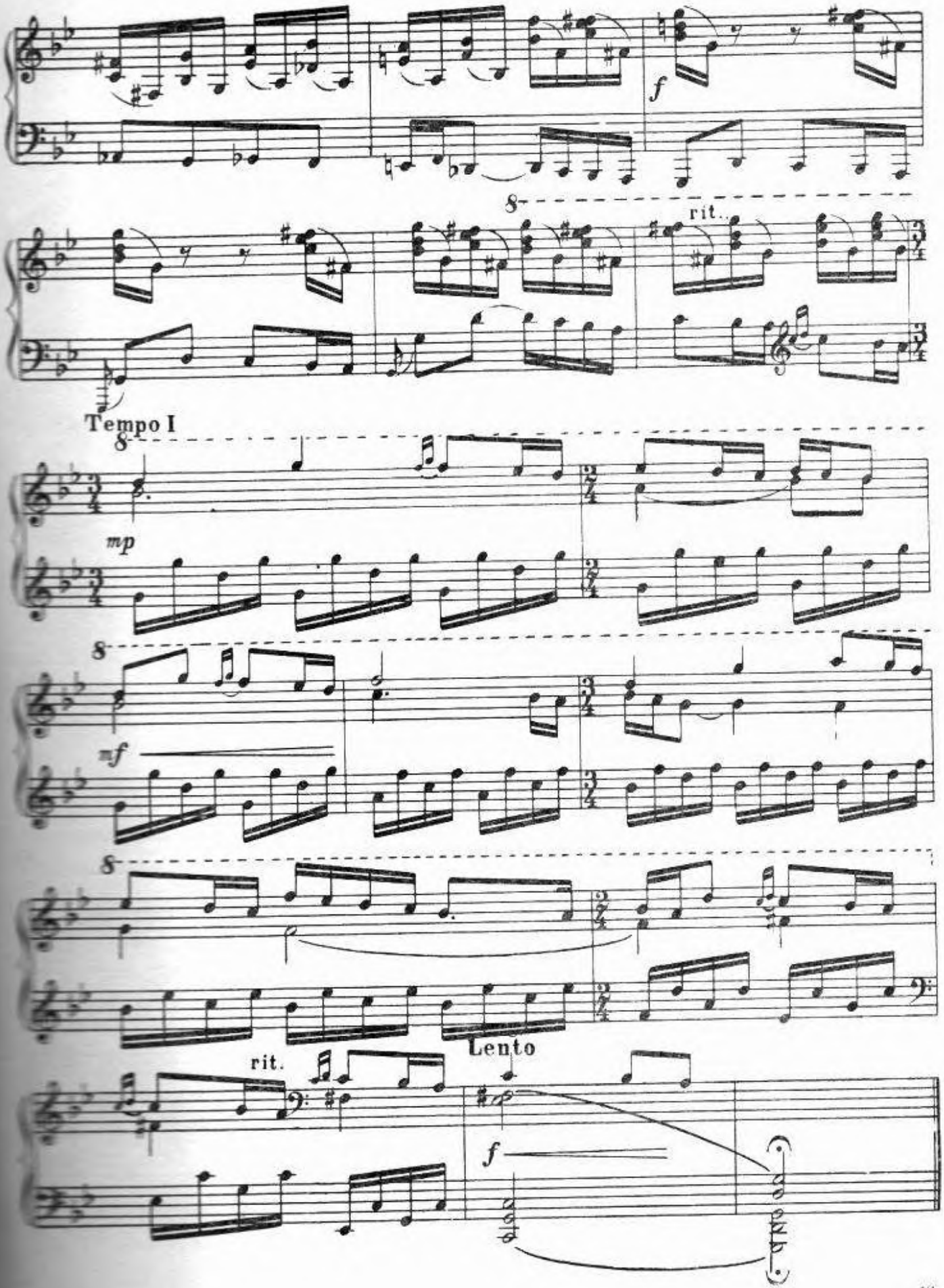
f
8
rit.
Tempo I
8
mp
8
mf
8
rit.
Lento
f

ЖОК

С. Няга

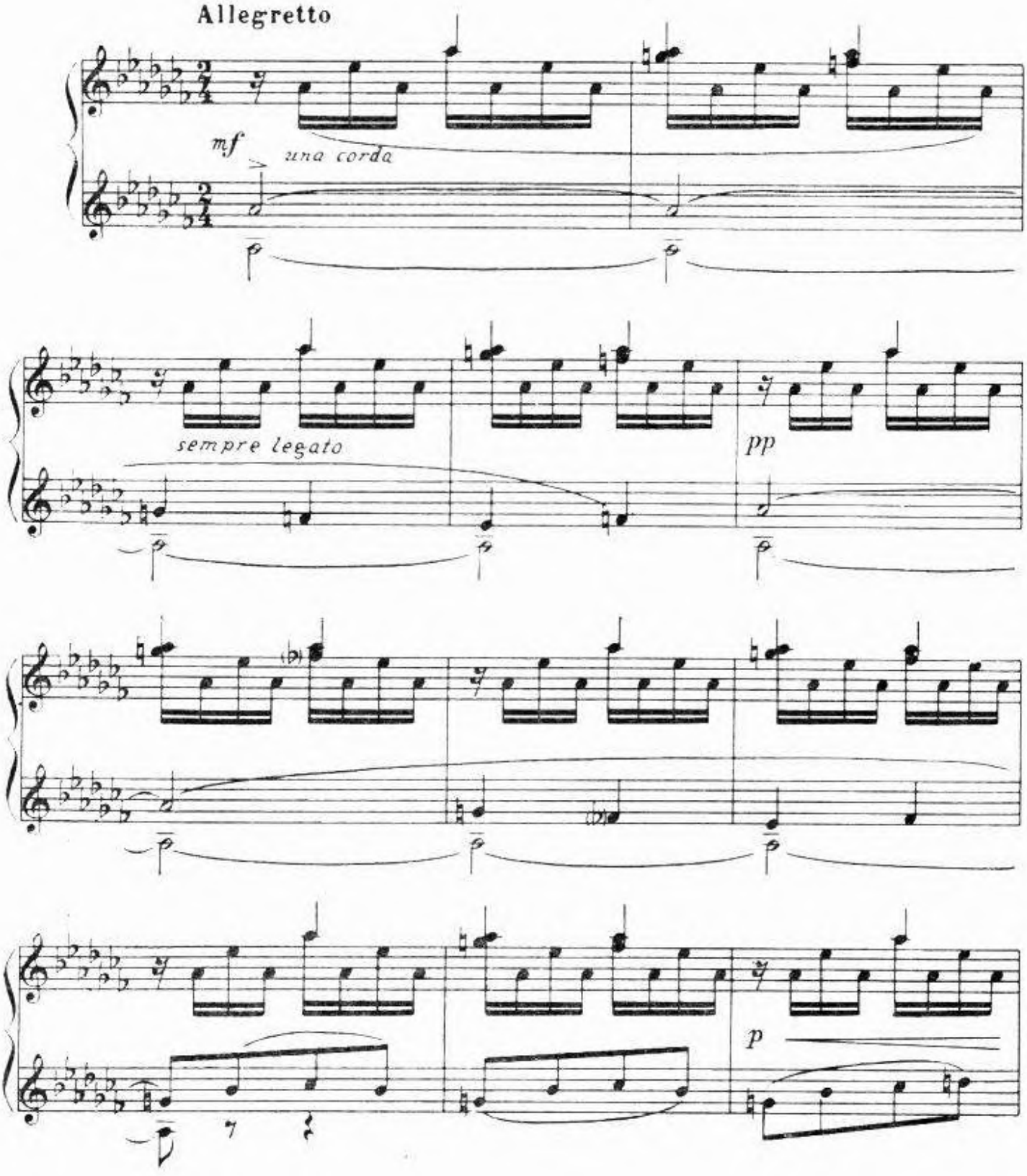

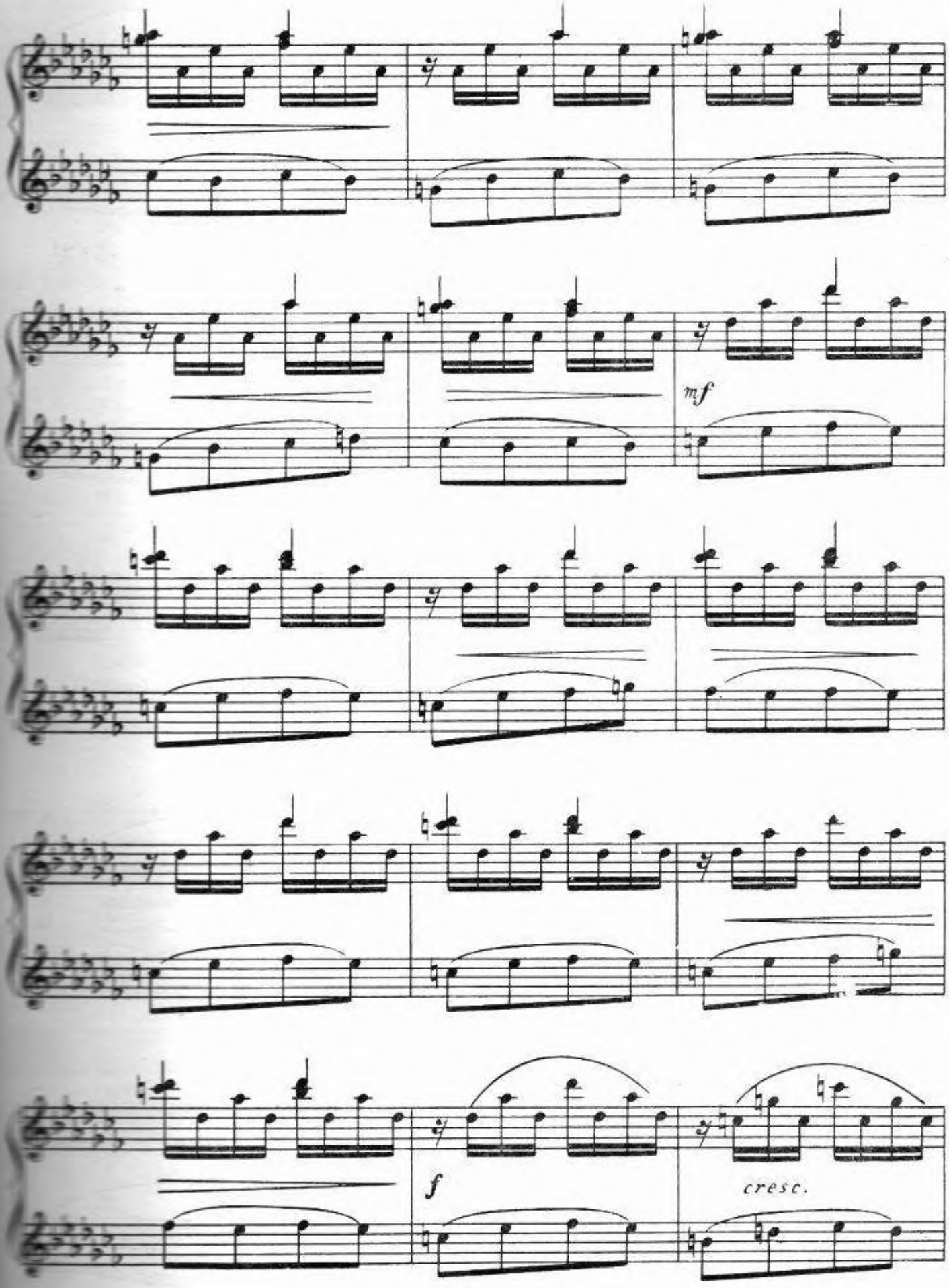
mf
f
cresc.

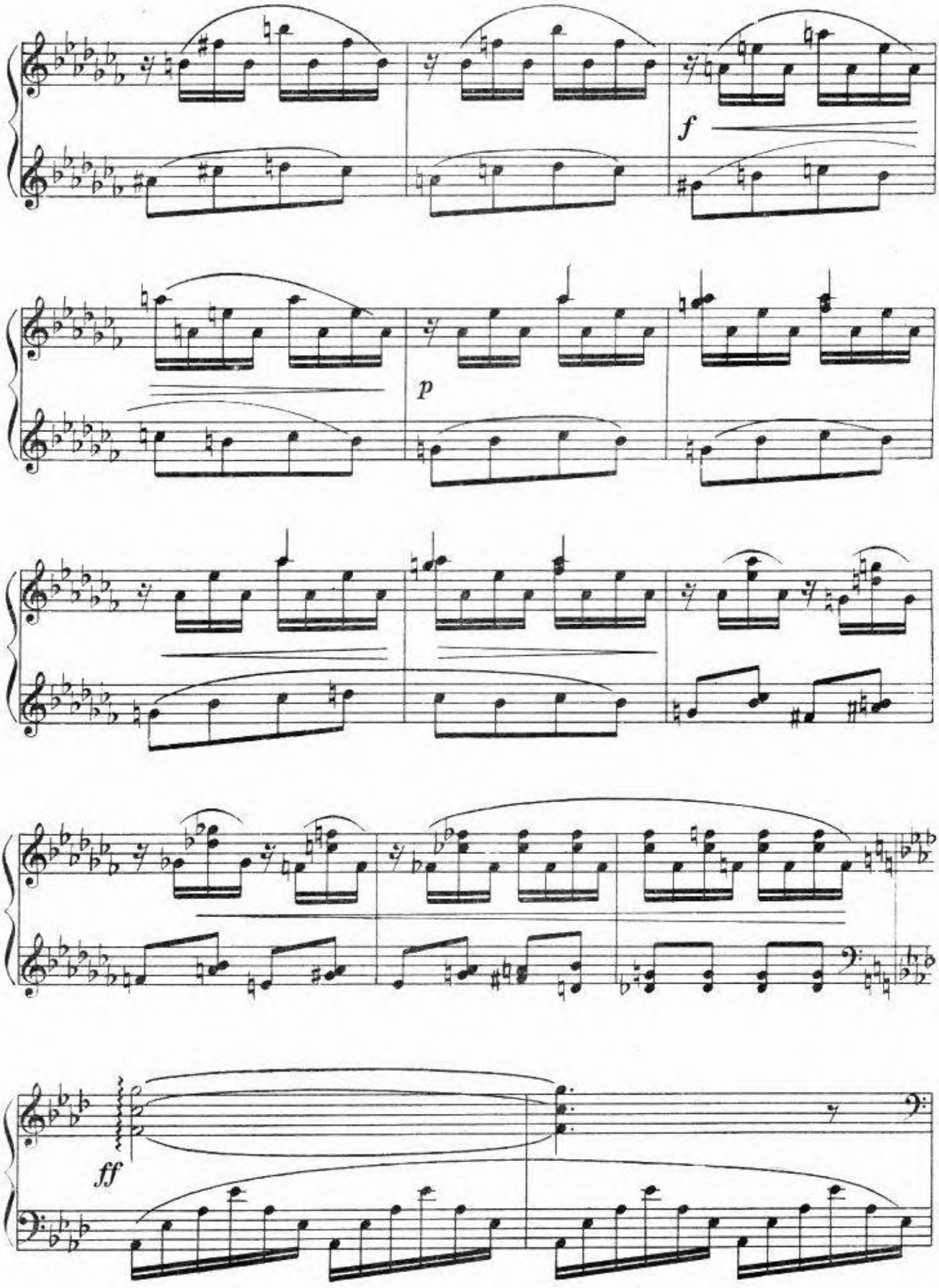
f
p
ff

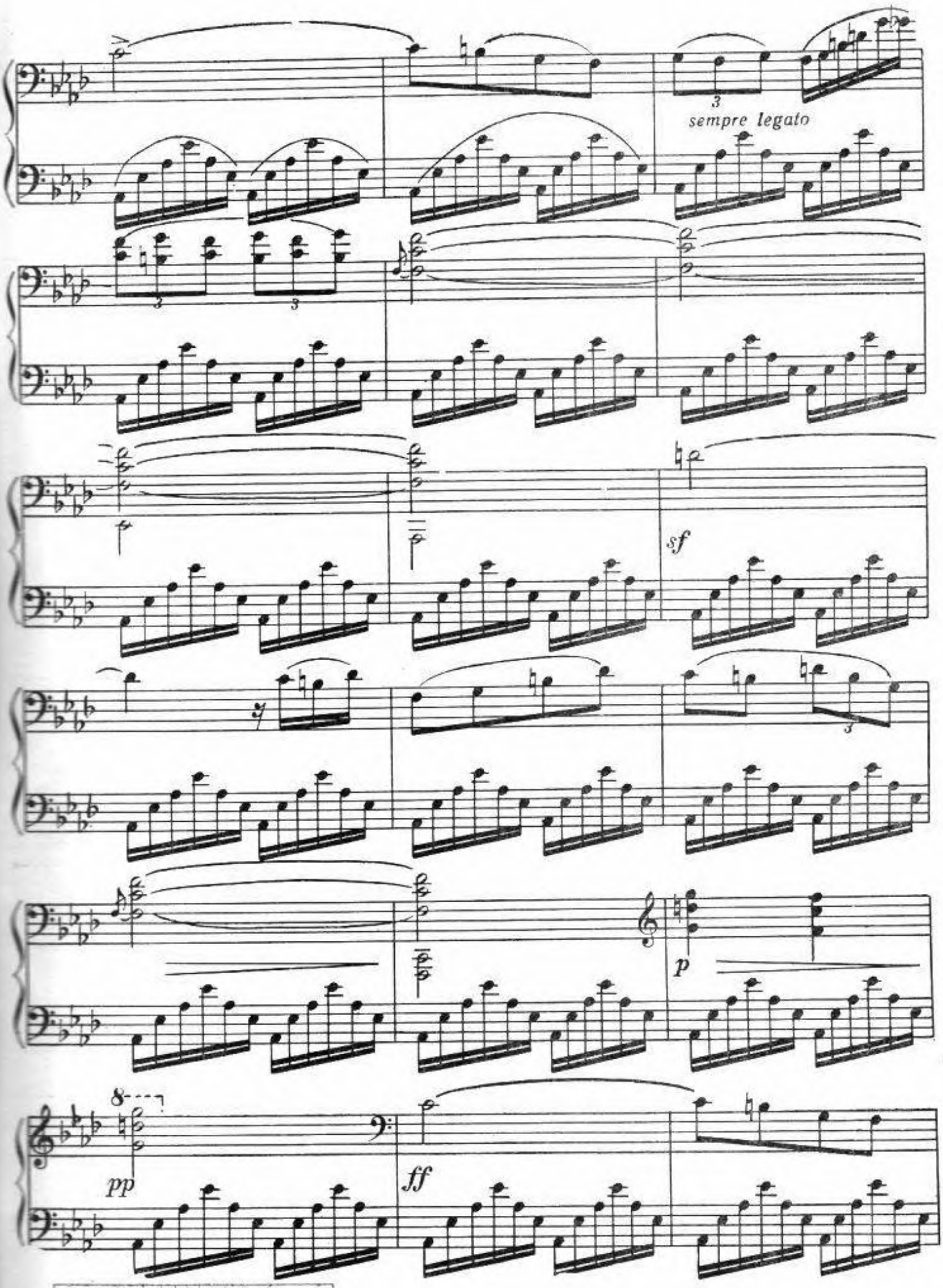

MUZICOTECA
ACADEMIEI DE MUZICĂ,
TEATRU ŞI ARTE PLASTICE
DIN REPUBLICA MOLDOVA
Nr. inventar 16434

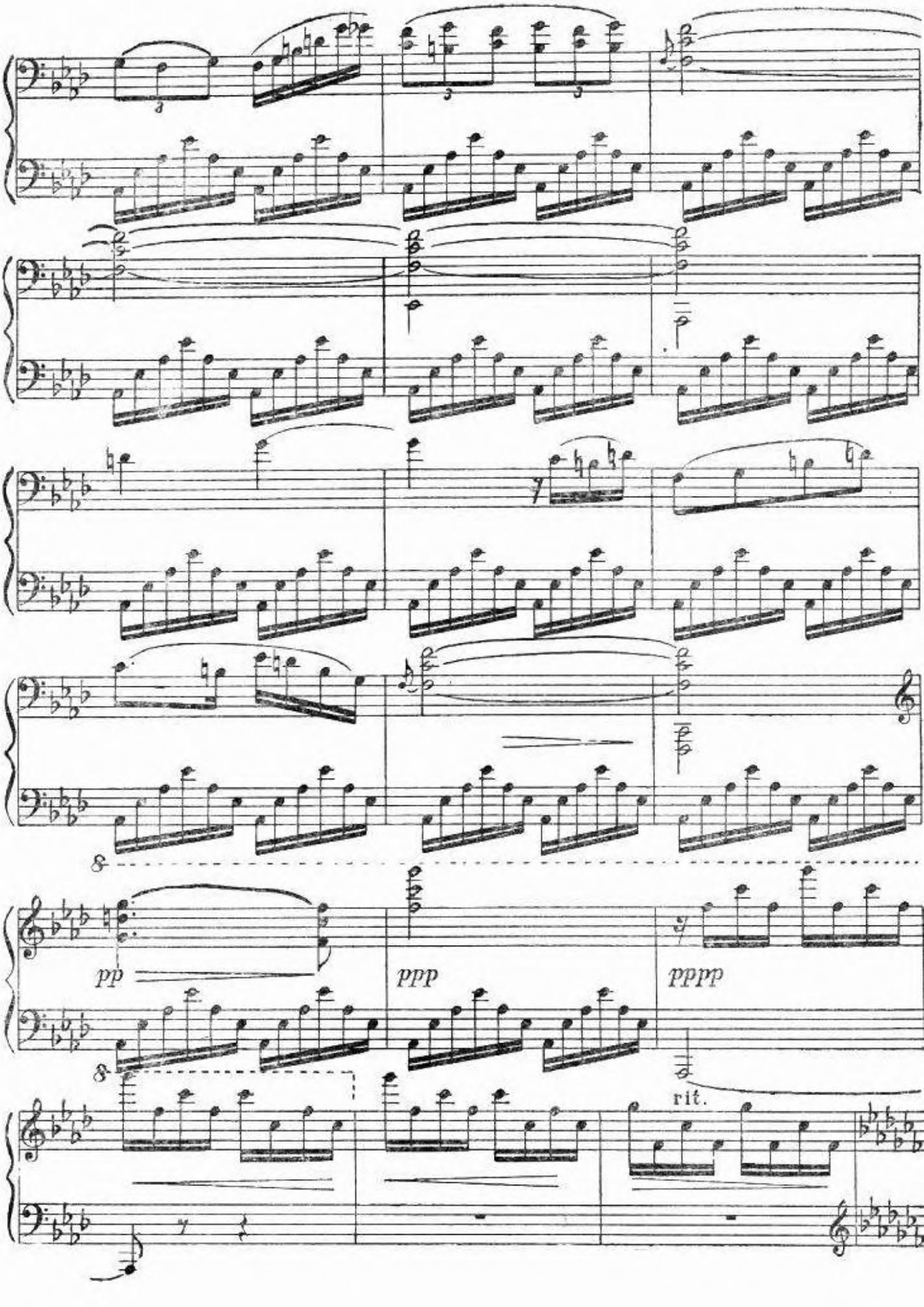
pp
ppp
pppp
rit.

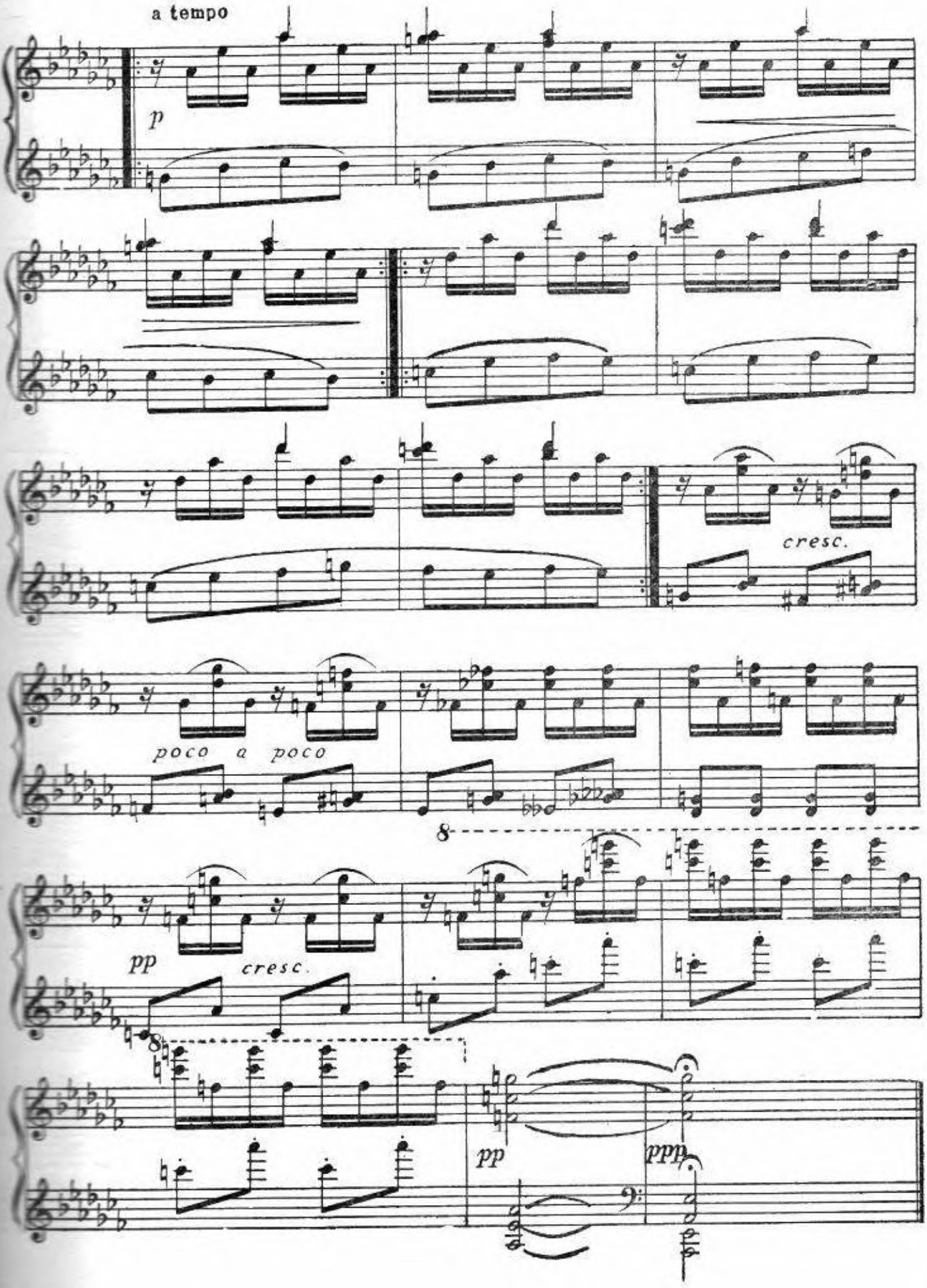
a tempo
p
cresc.
poco a poco
8
pp
cresc.
8
pp
ppp

ТОККАТА

Л. Беров

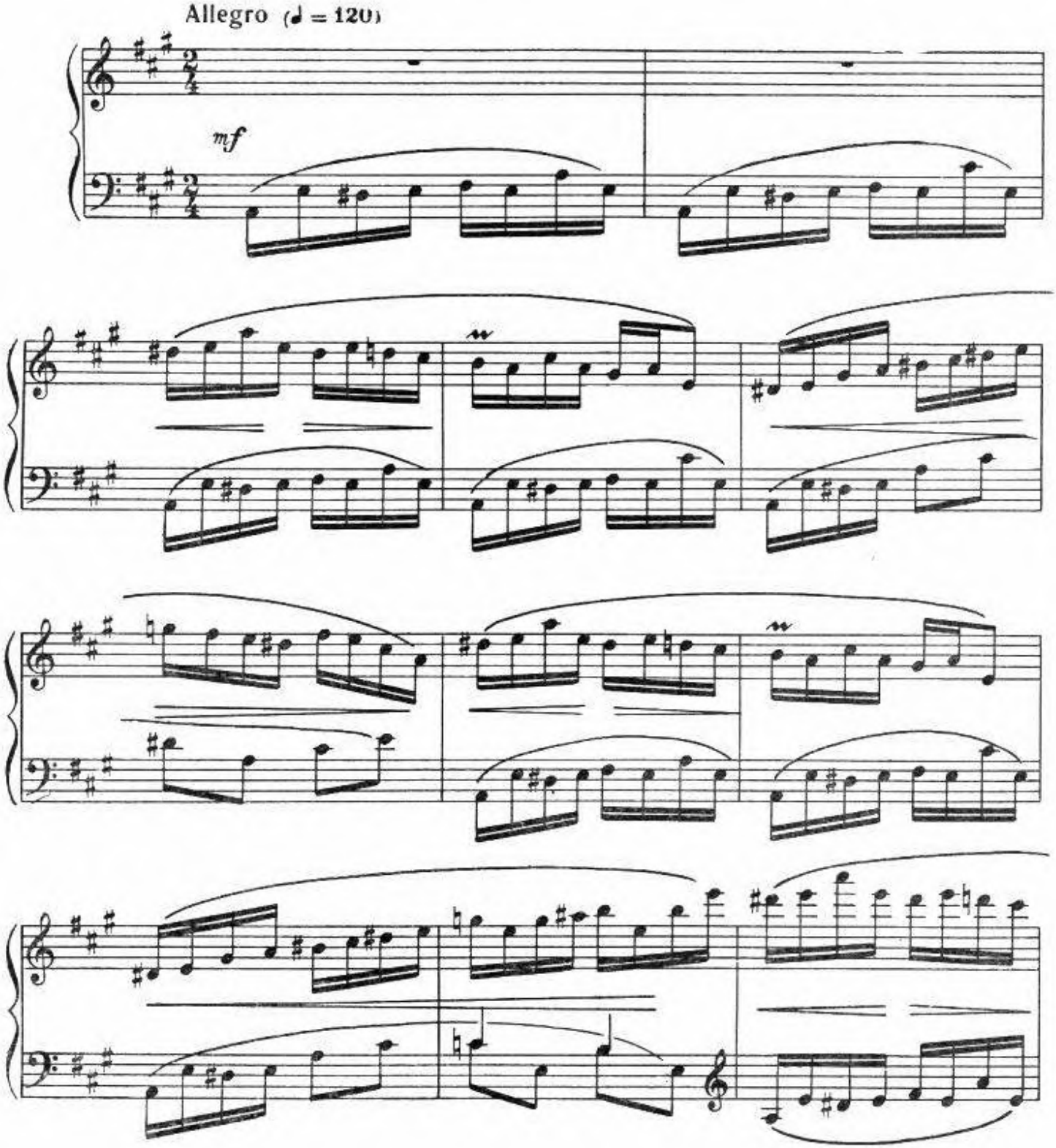

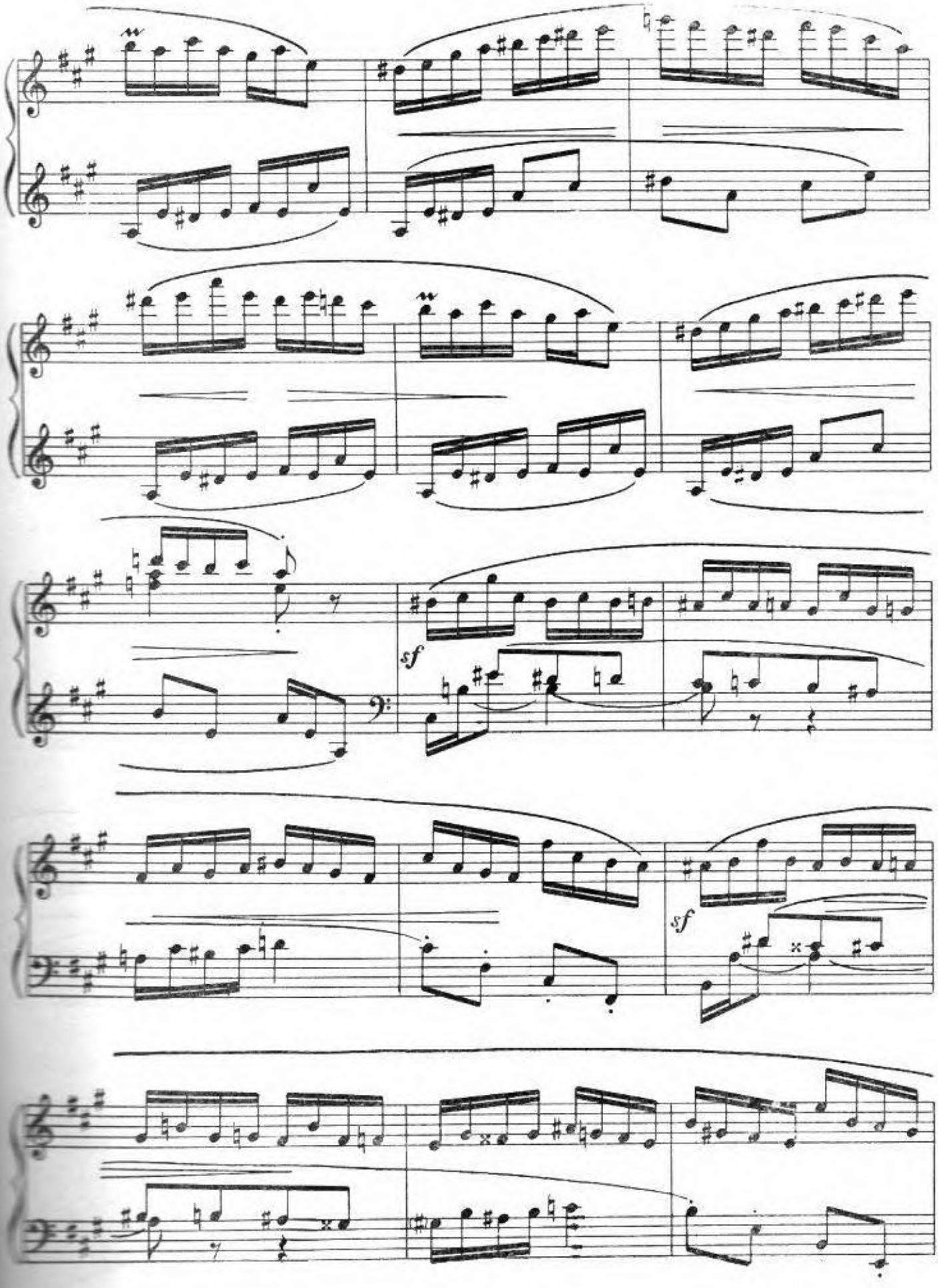
sf
sf

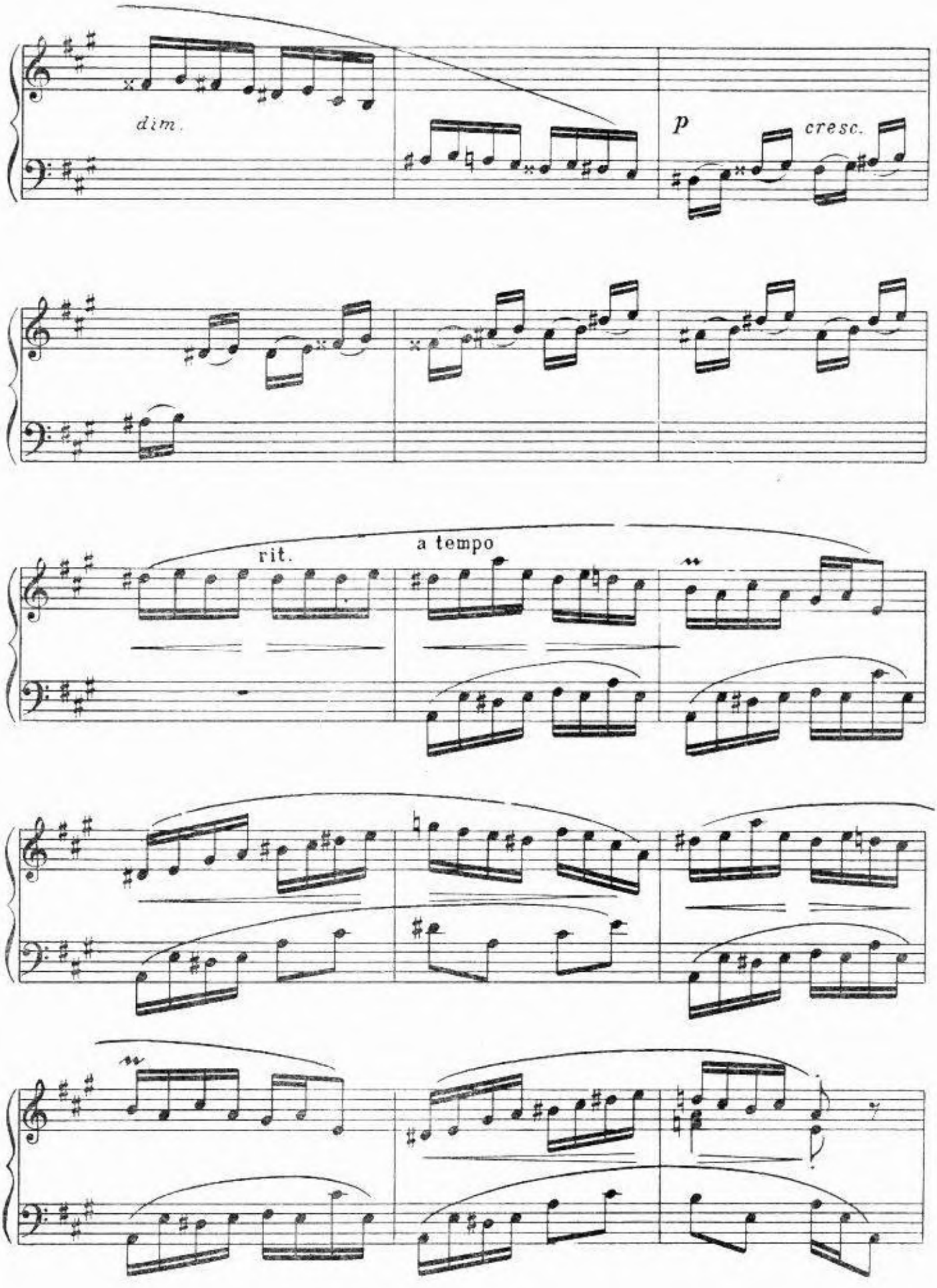
dim.
p
cresc.
rit.
a tempo

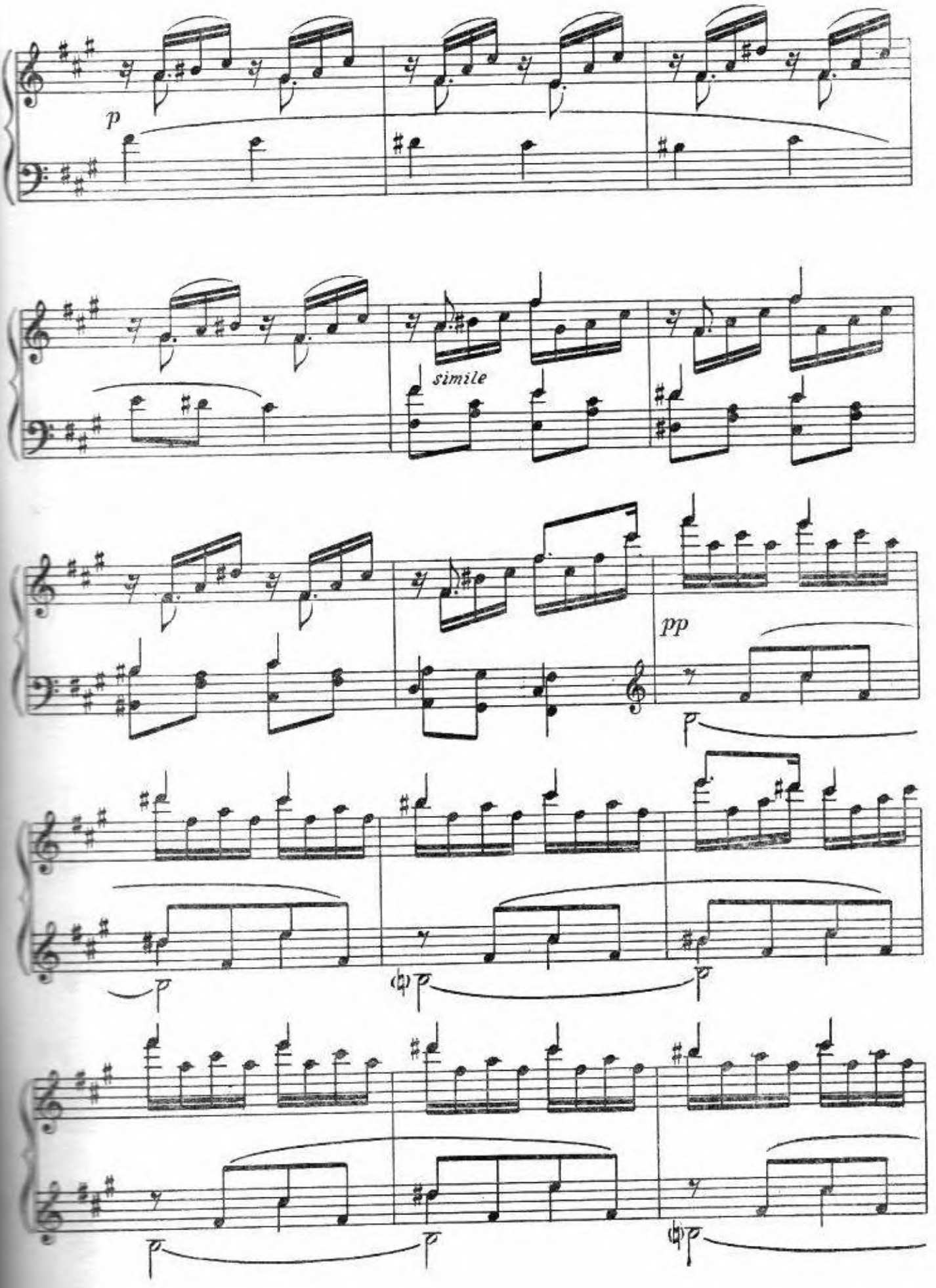
p
simile
pp

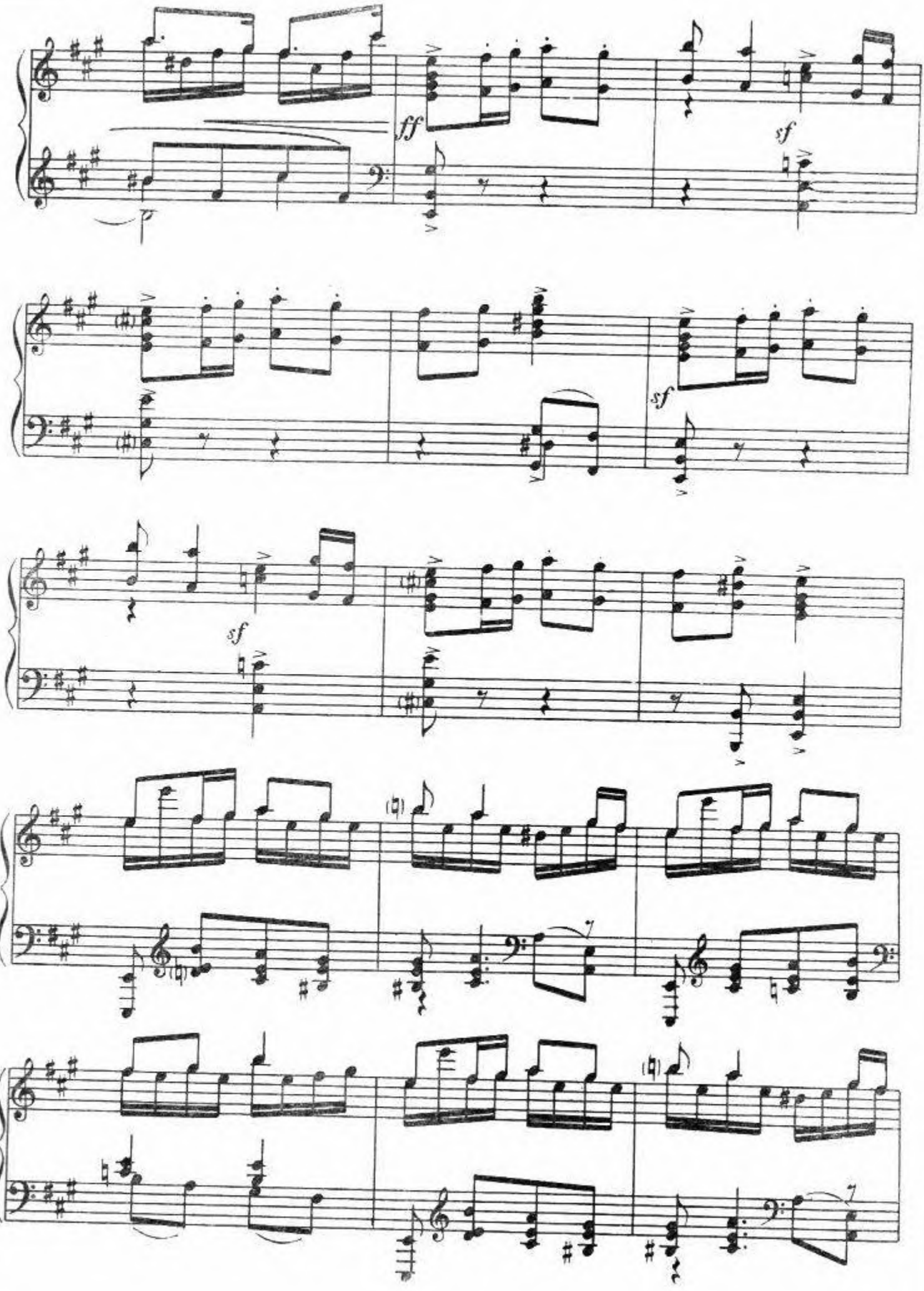
ff
sf
sf
sf
7
7

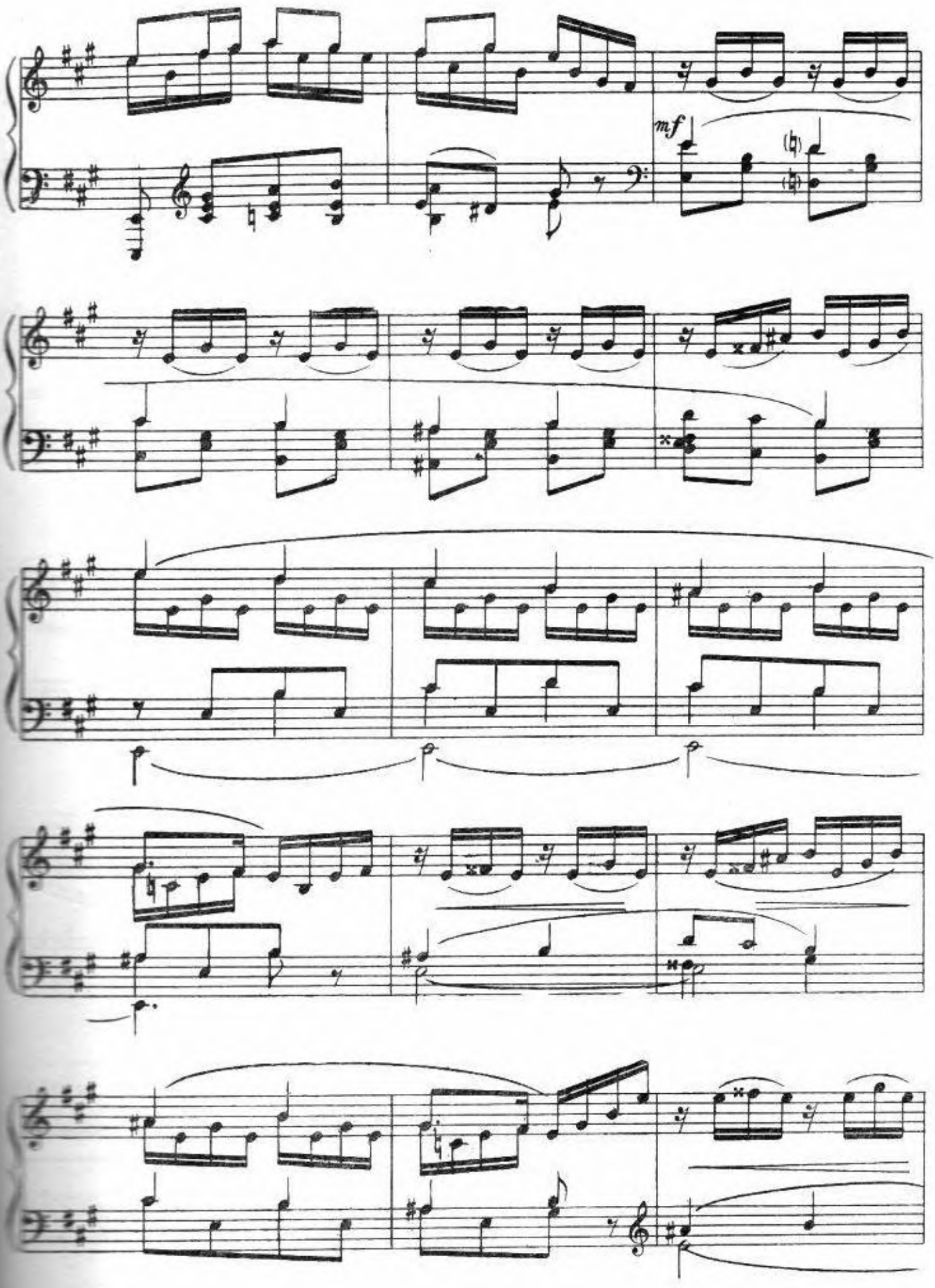
mf

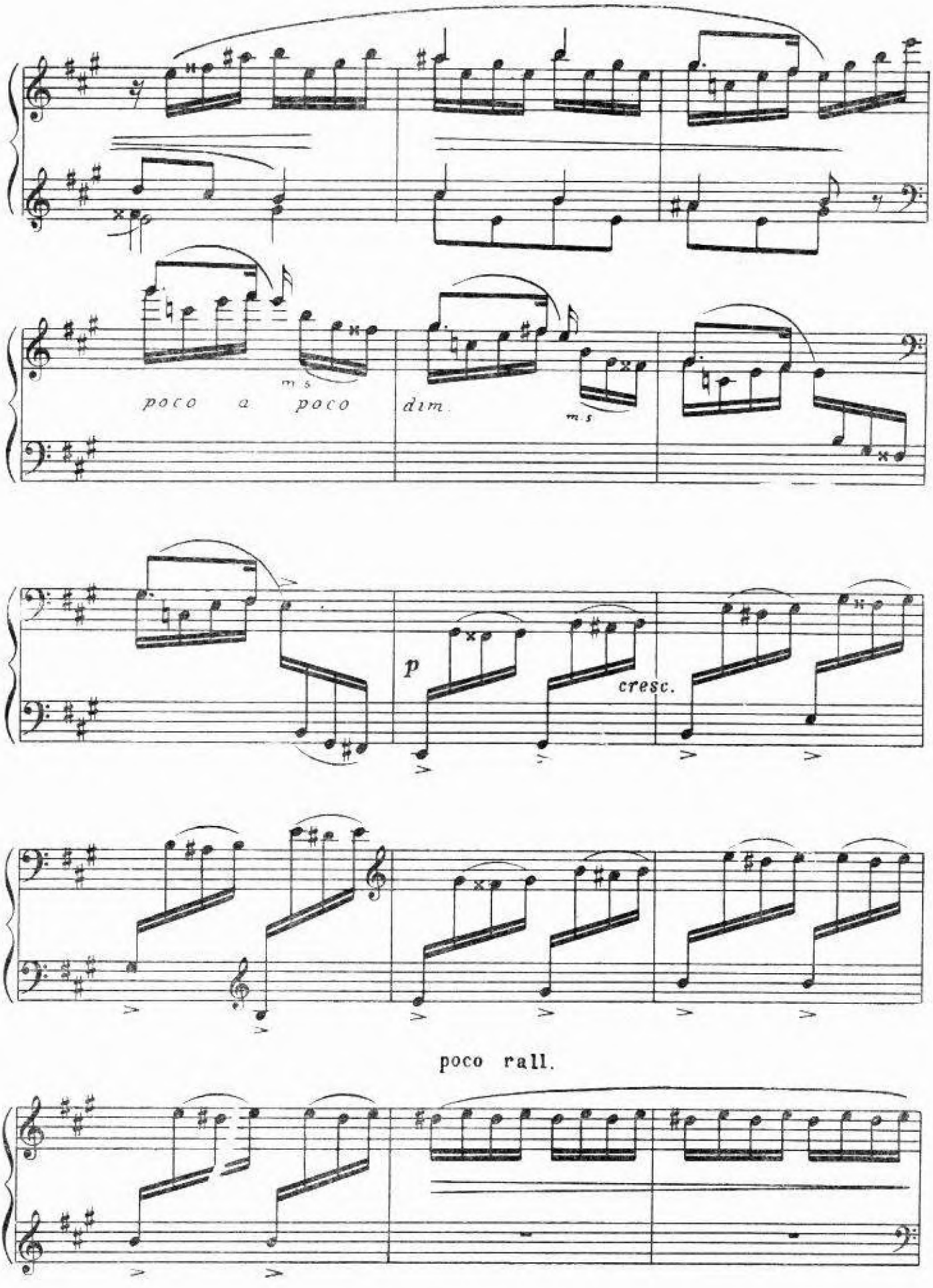
poco a poco
dim.
m.s
m.s
p
cresc.
poco rall.

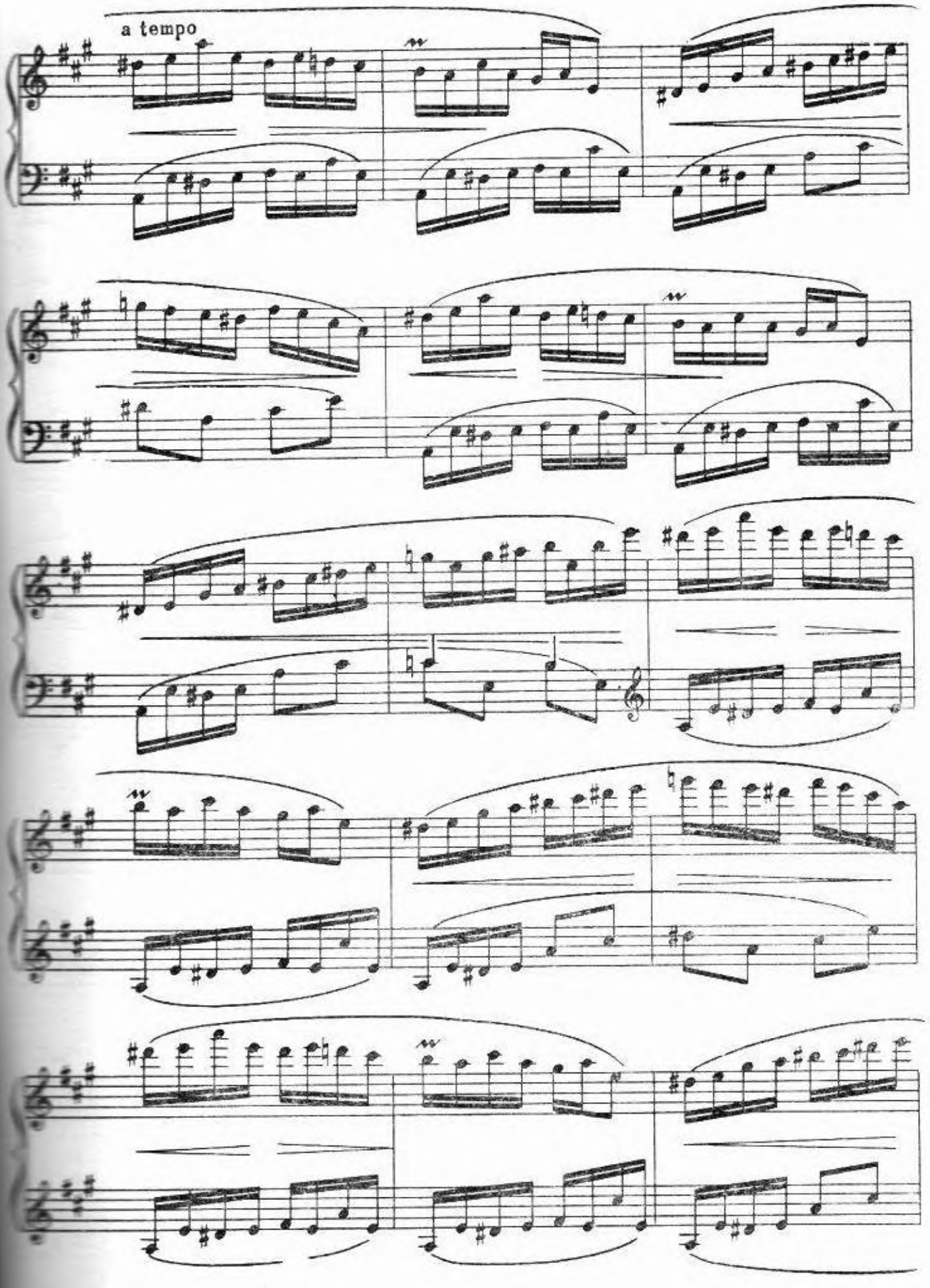
a tempo

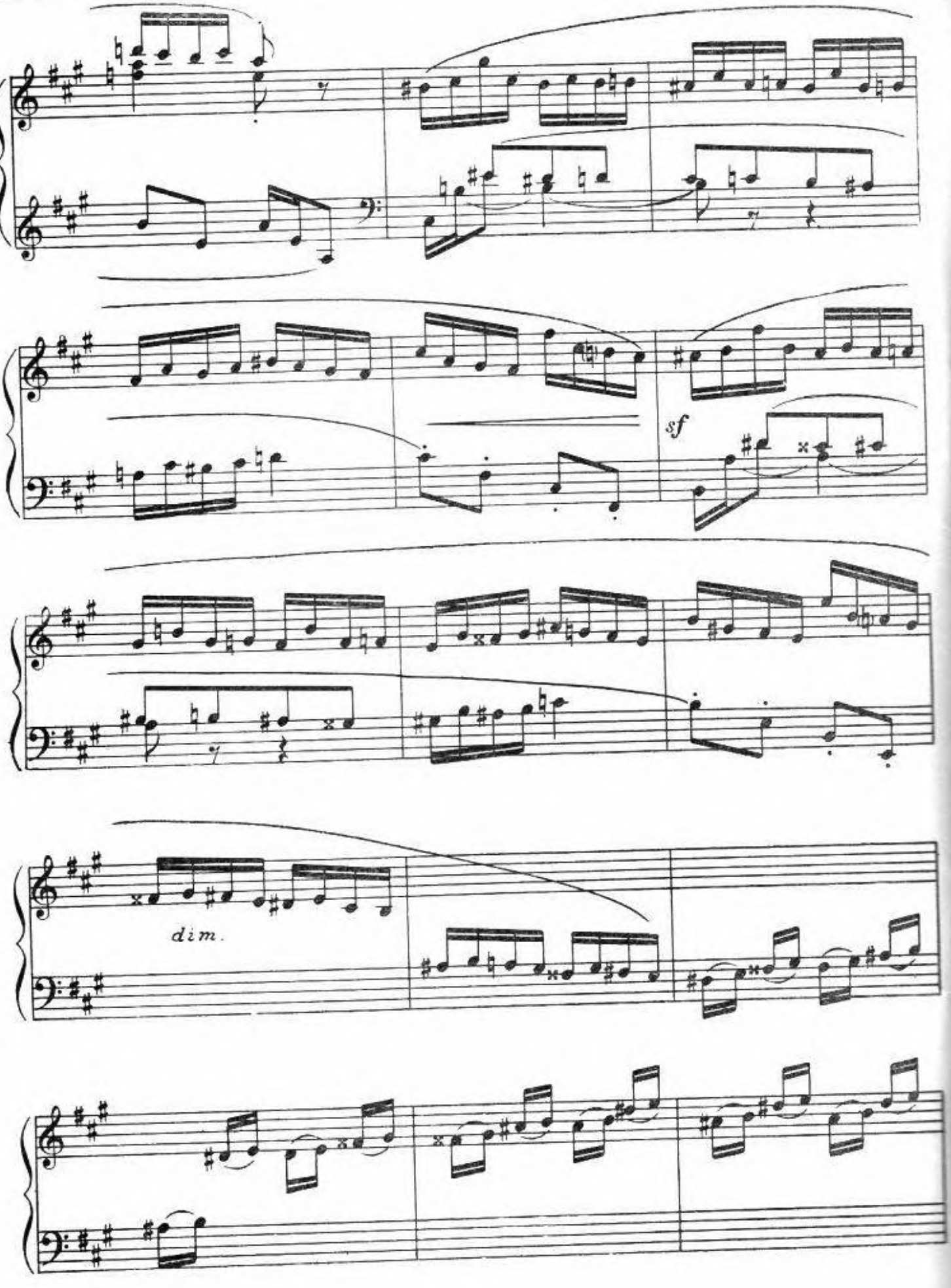
sf
dim.

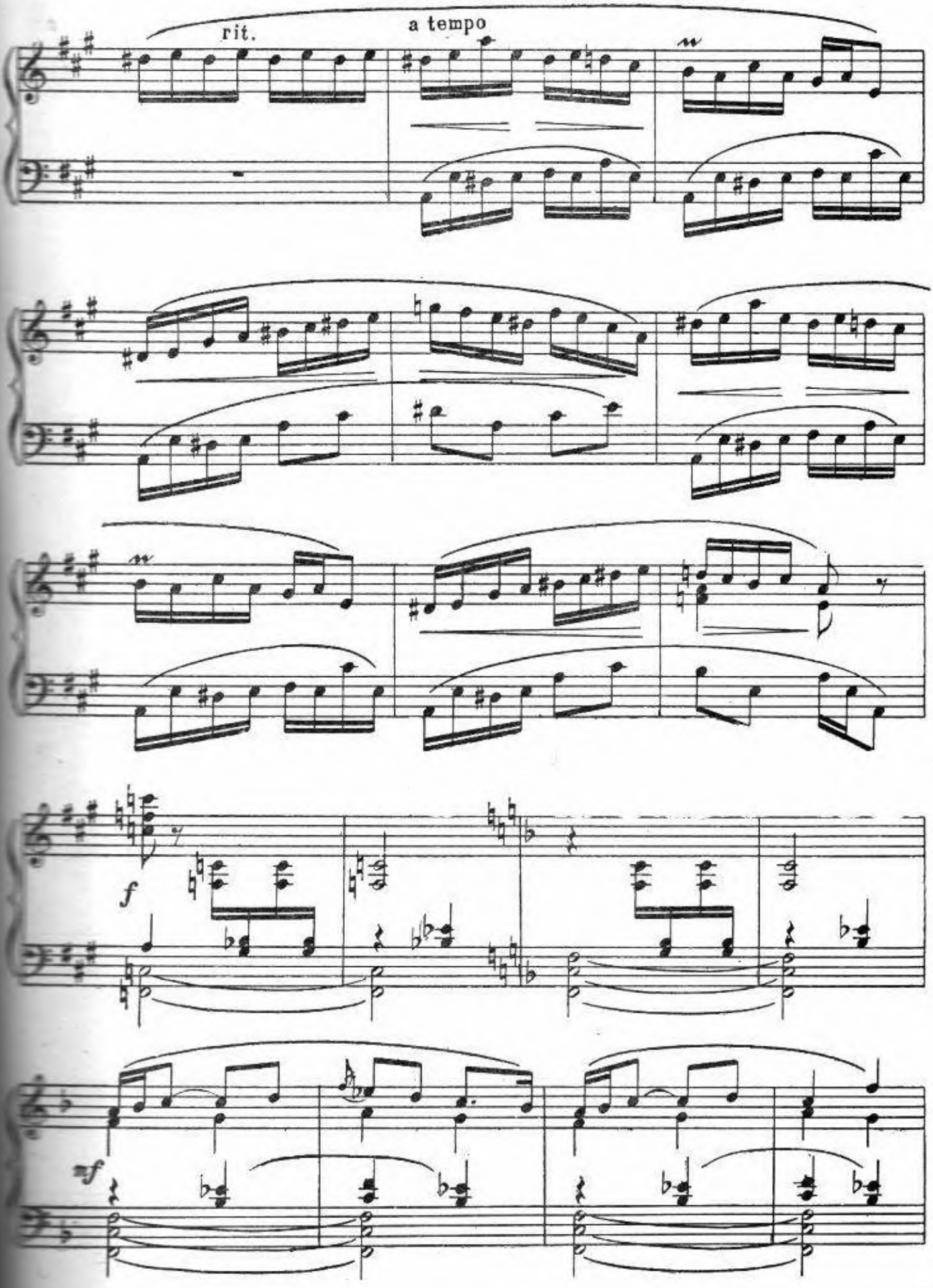
rit.
a tempo
f
mf

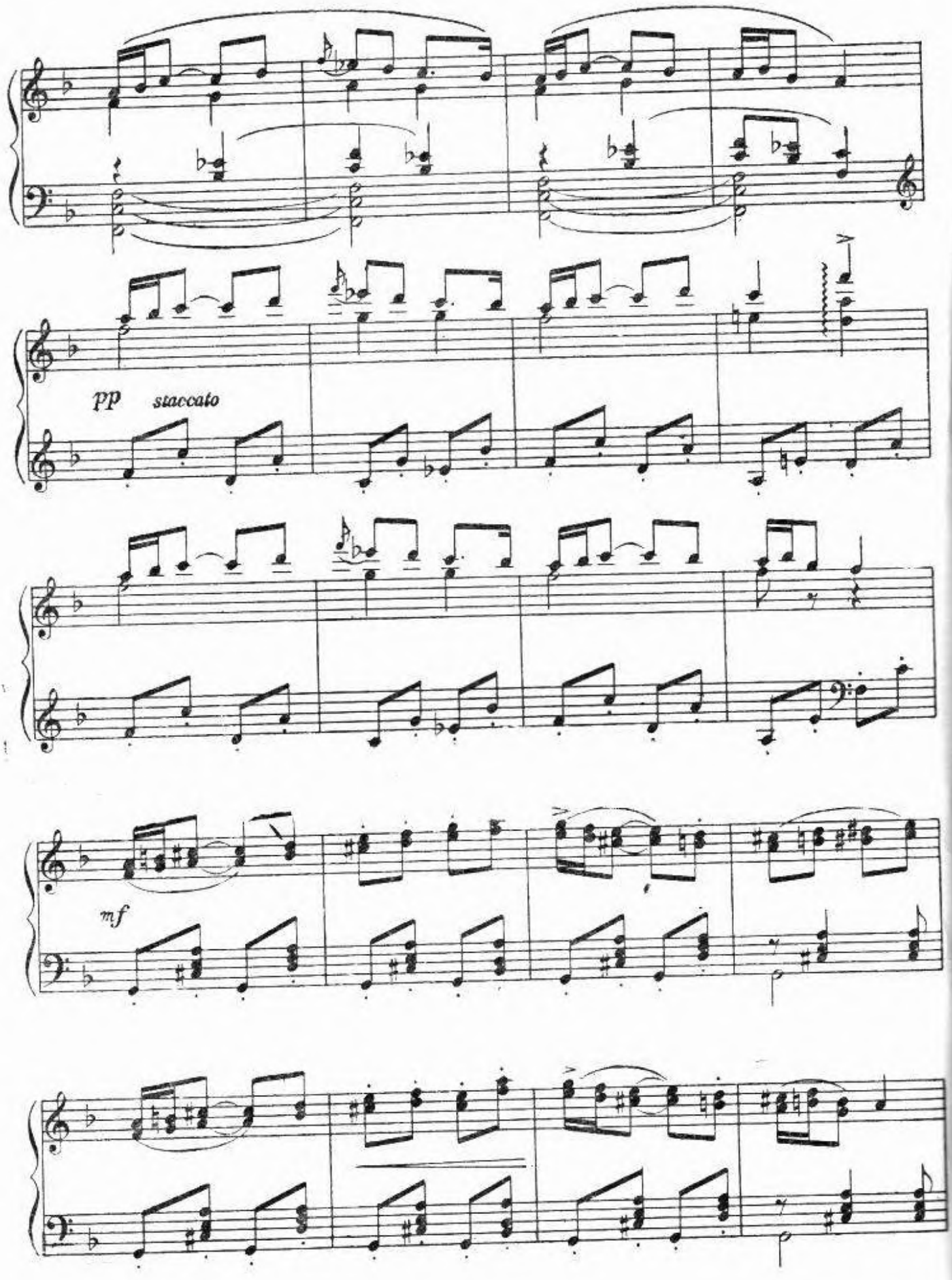
pp staccato
mf

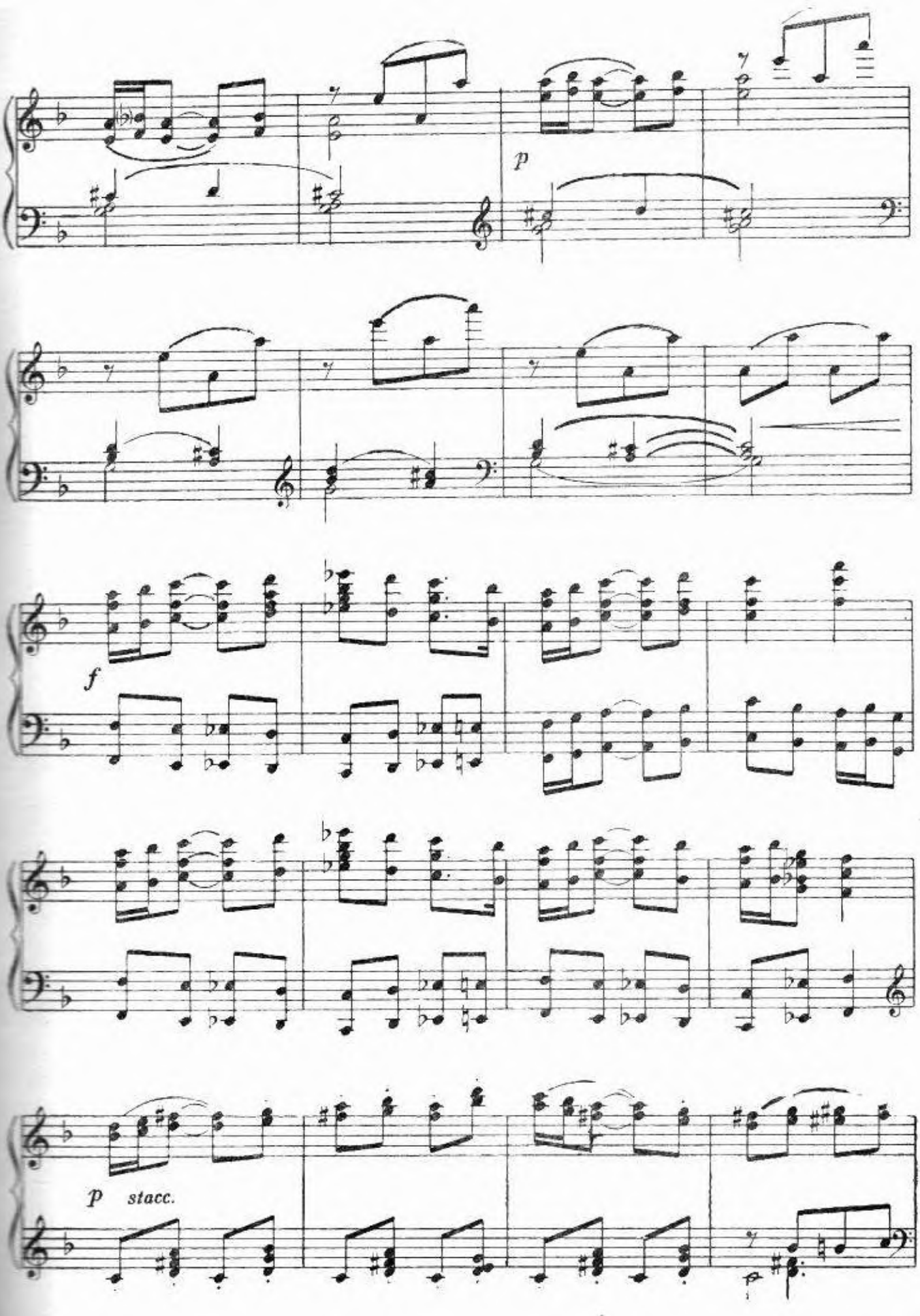
p
f
p stacc.

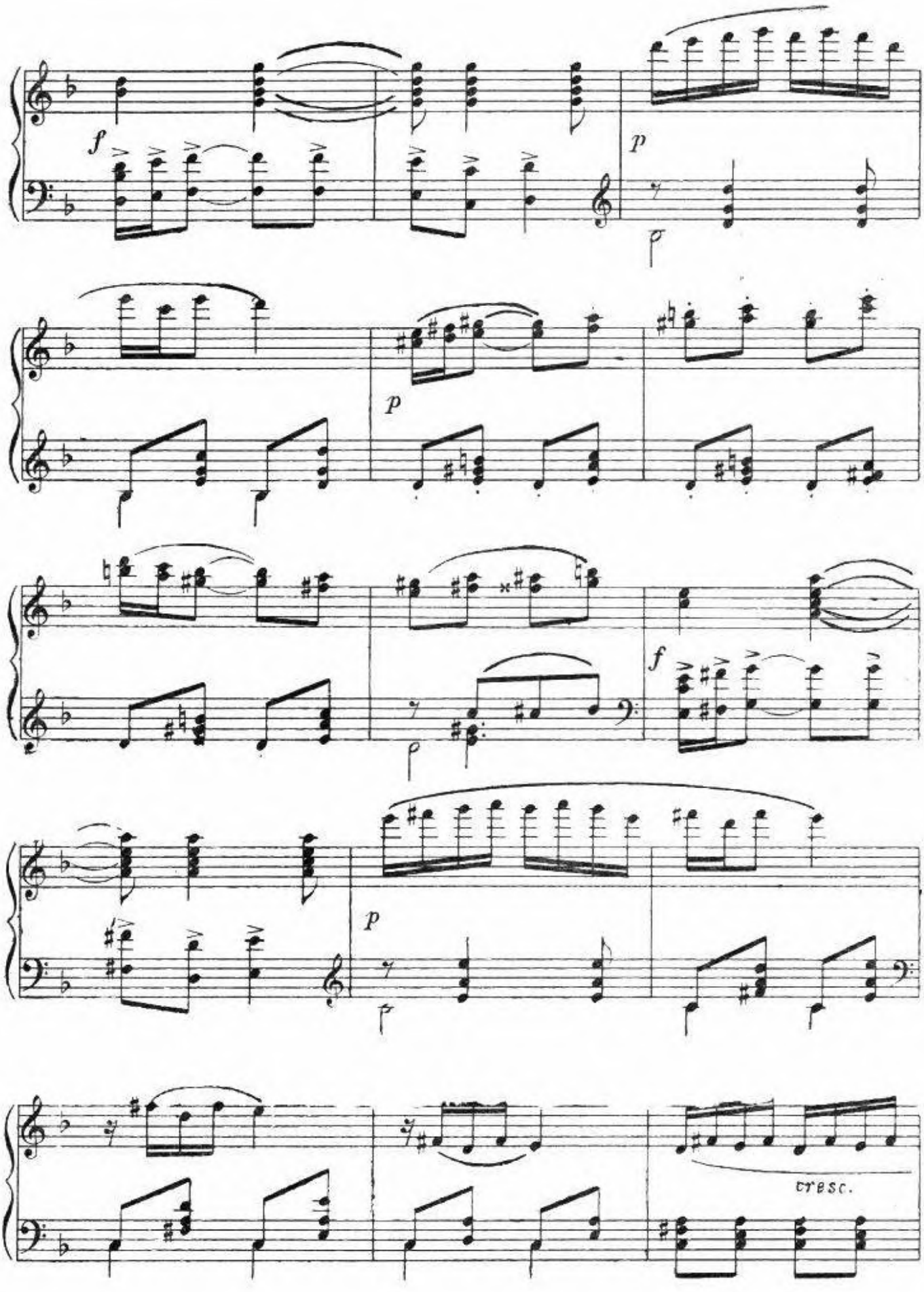
f
p
p
f
p
cresc.

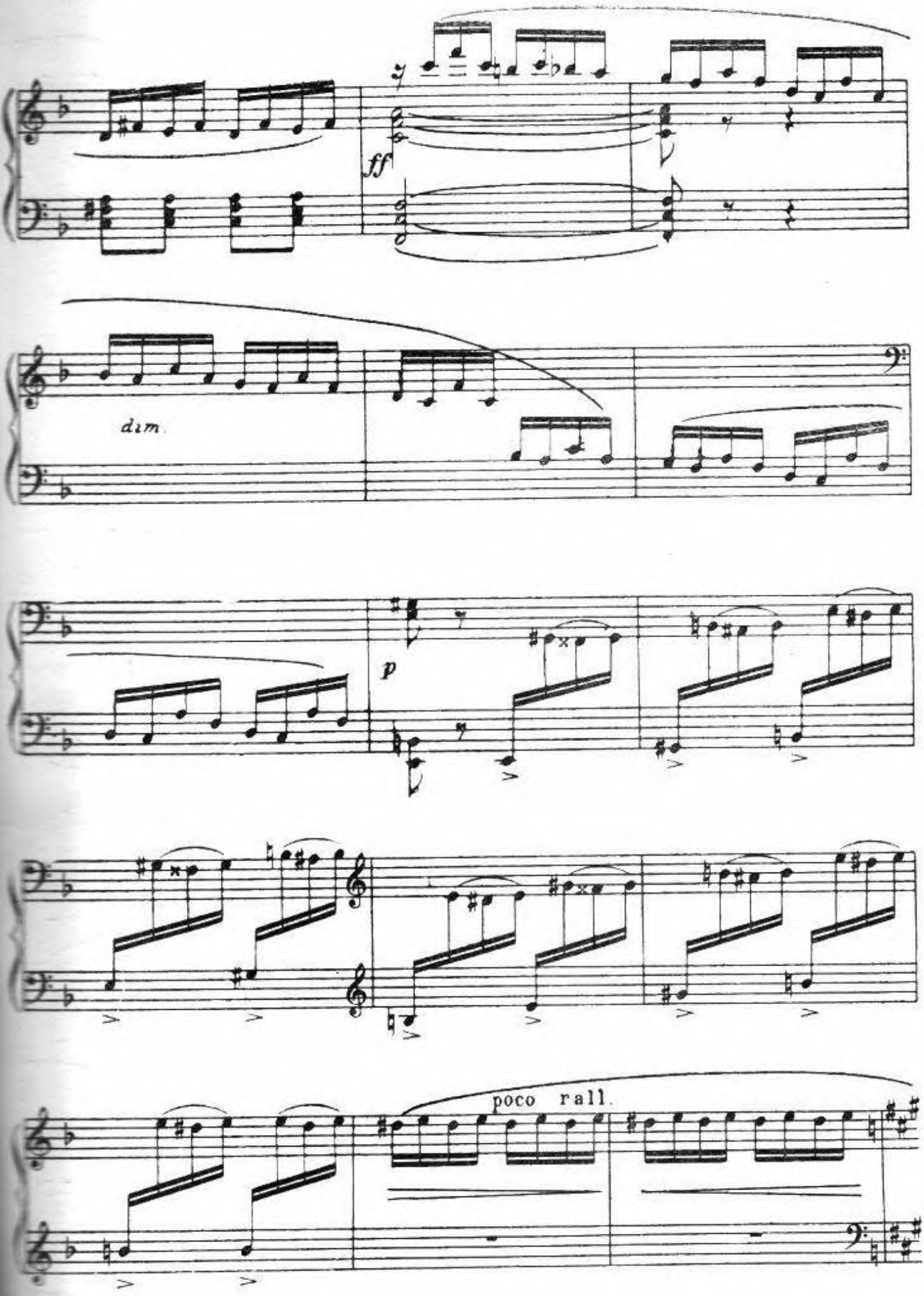
ff
dim.
p
poco rall.

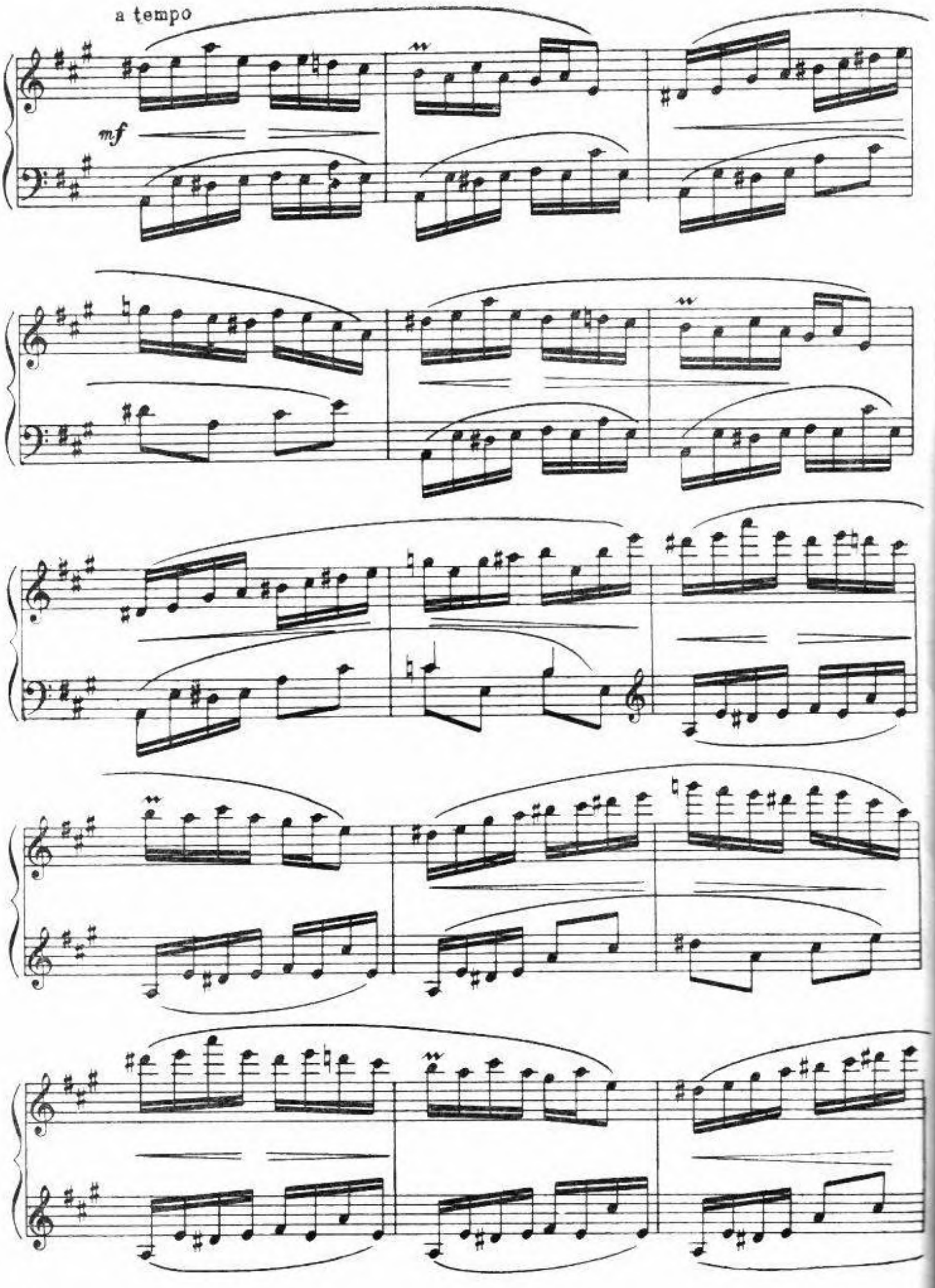
a tempo
mf

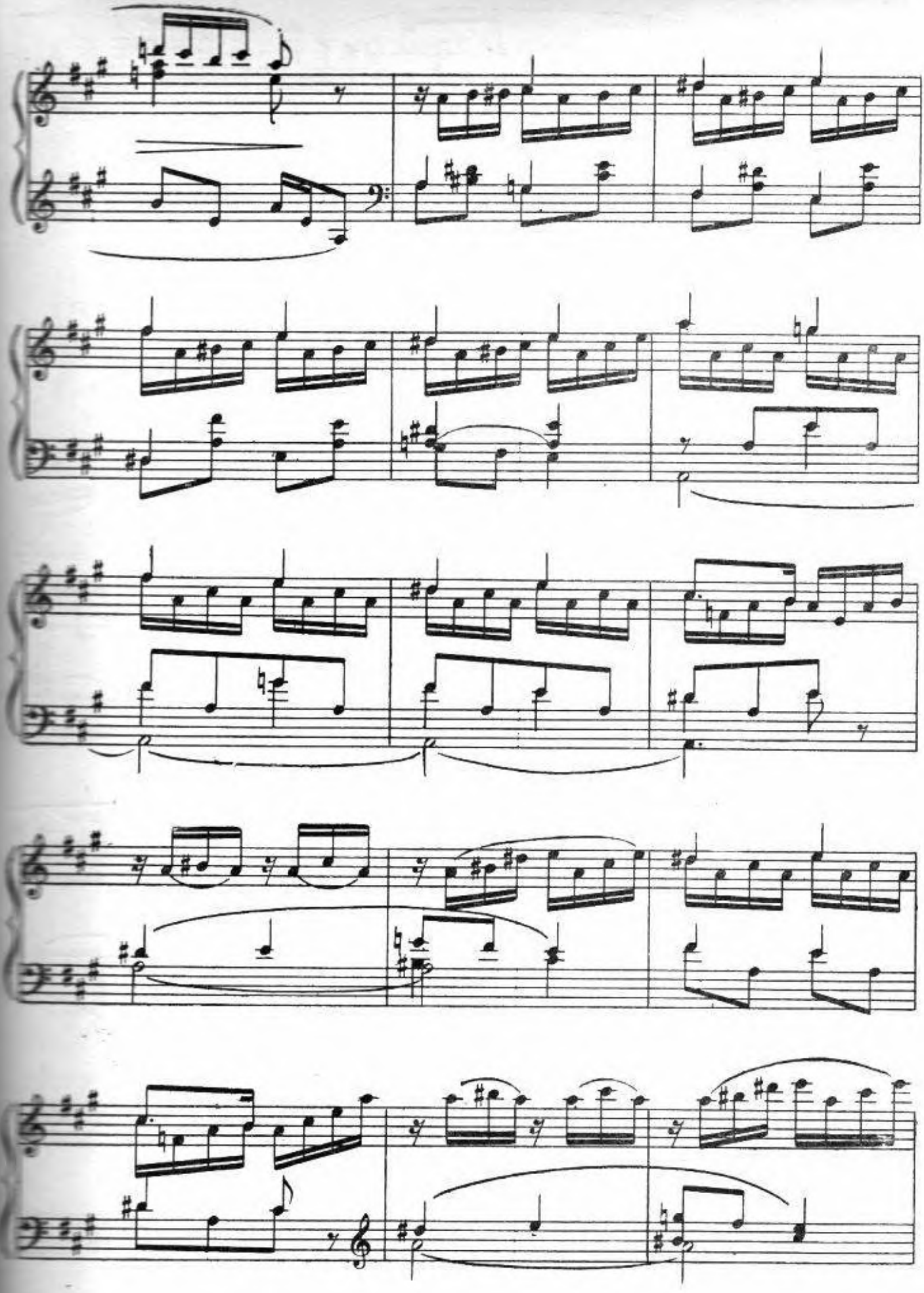

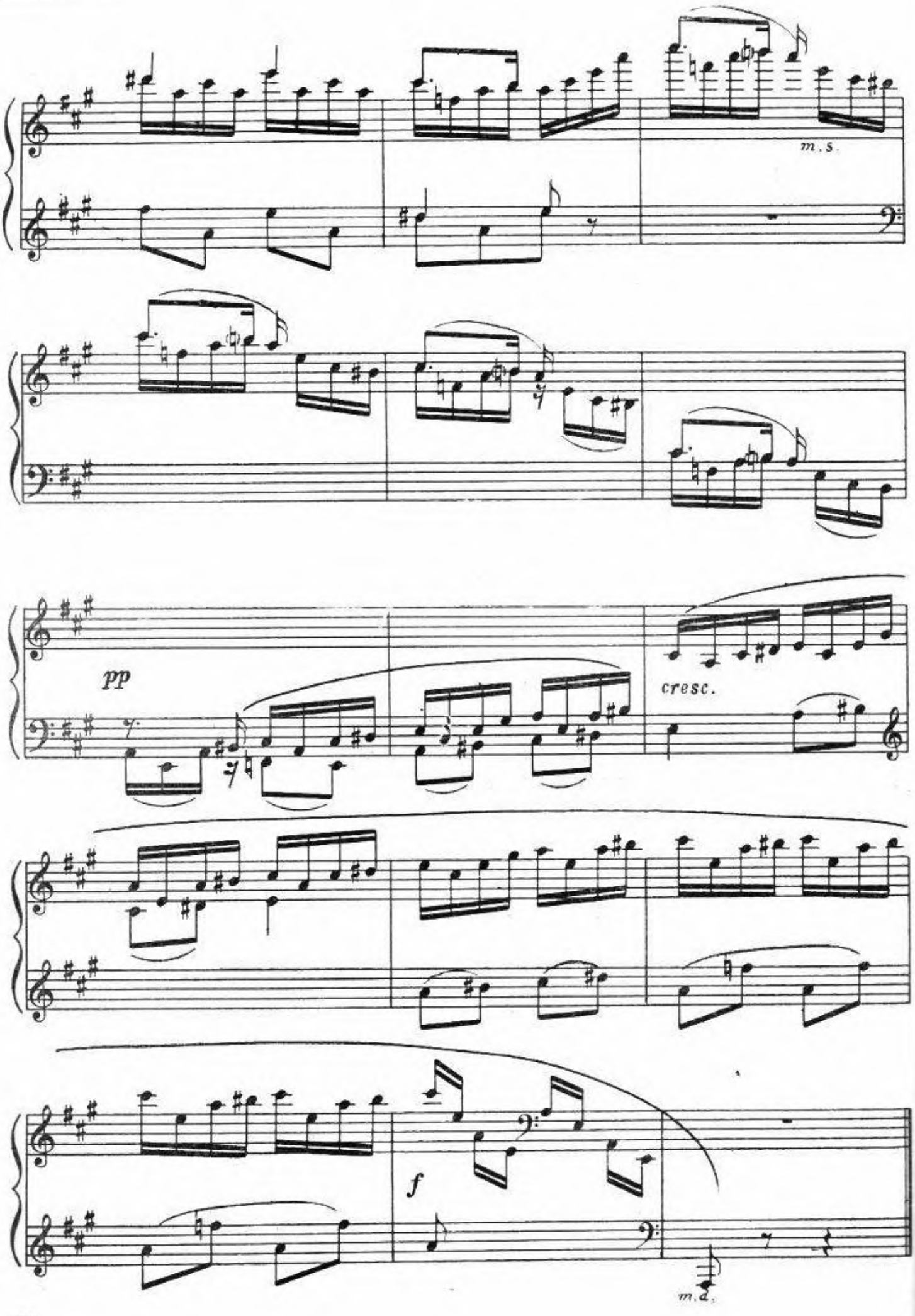
m.s.
pp
cresc.
f
m.d.

КОЛЫБЕЛЬНАЯ

Л. Гуров

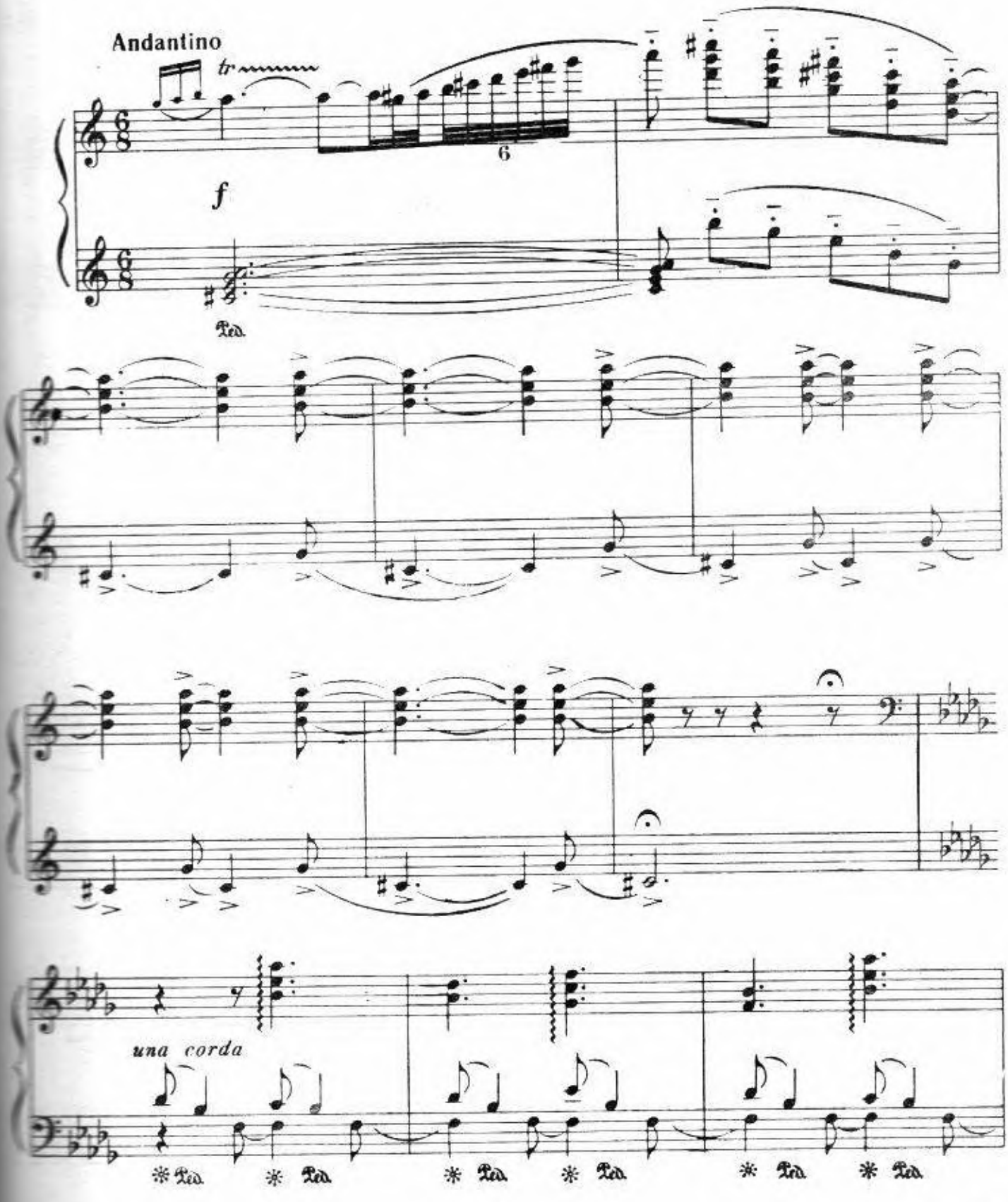

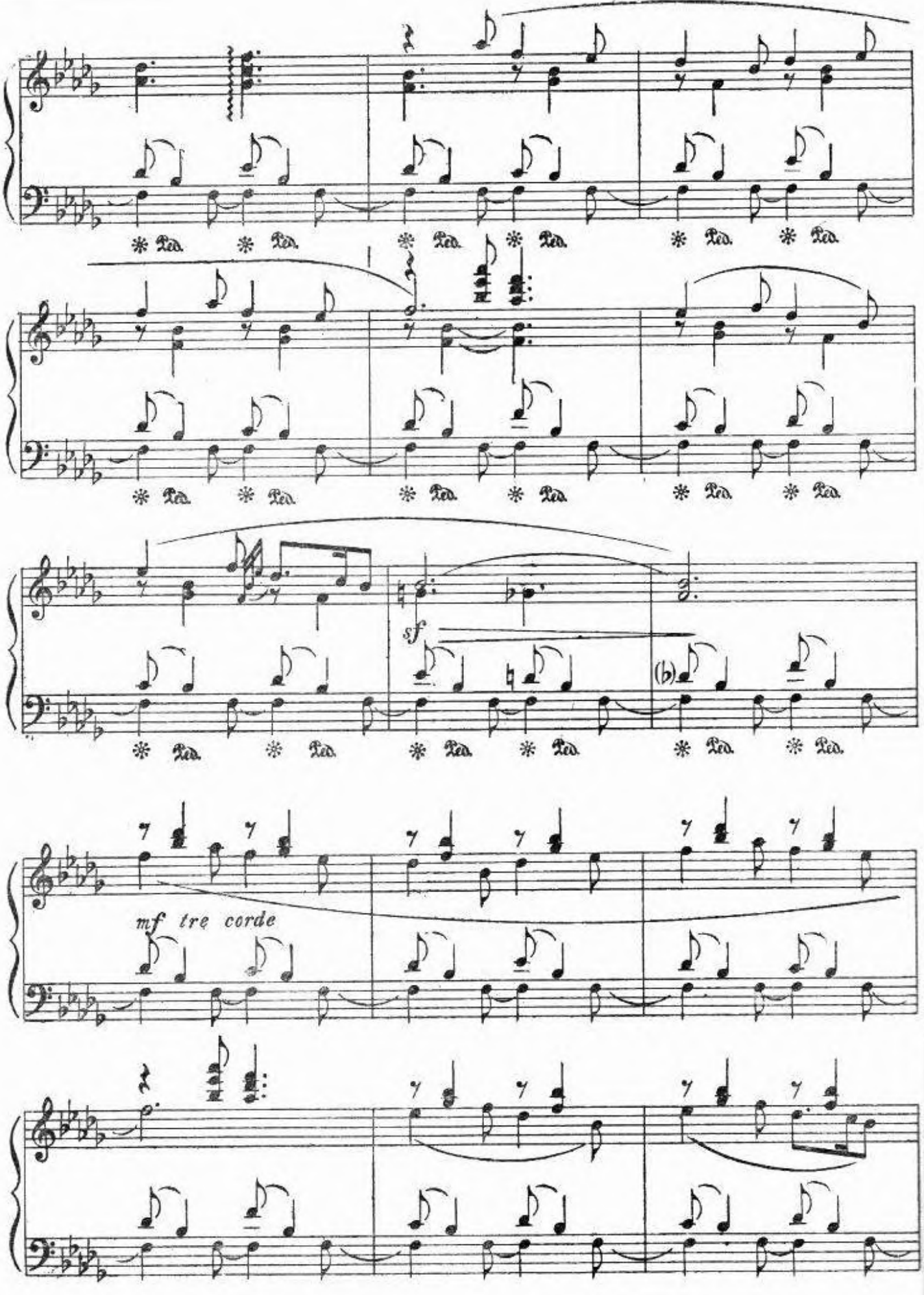
Ped.
sf
(b)
mf tre corde

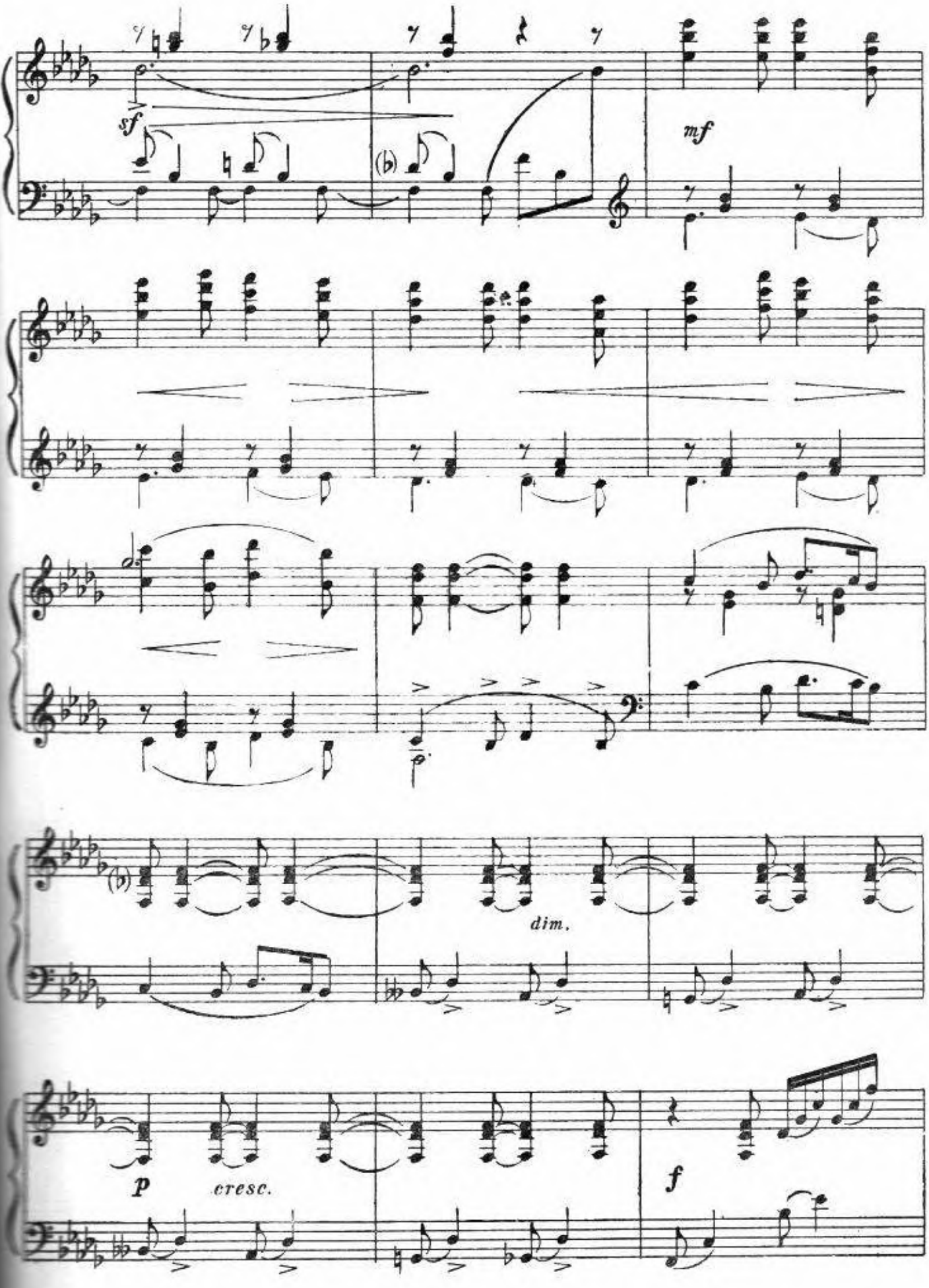
sf
mf
dim.
p
cresc.
f

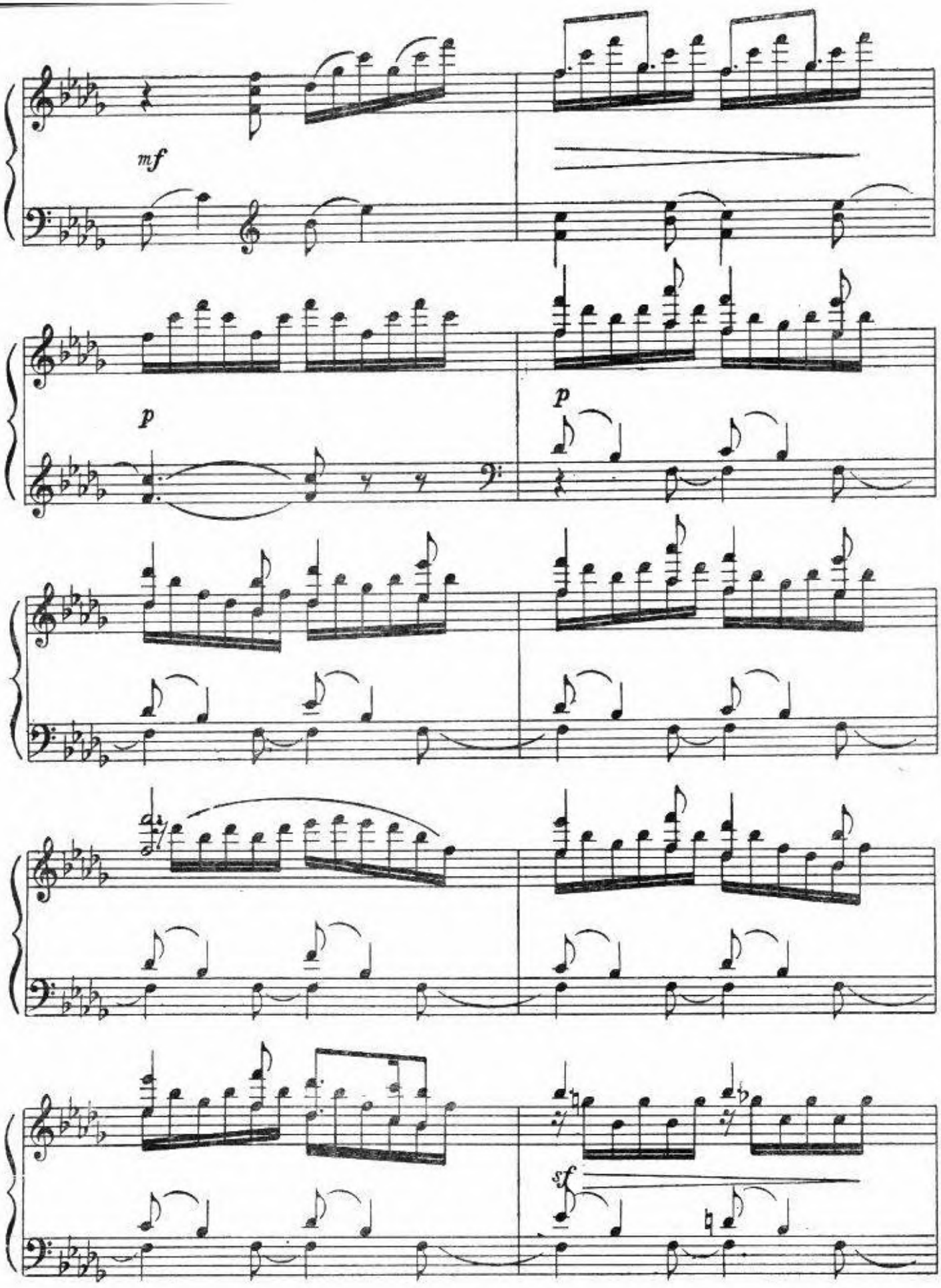
mf
p
p
sf

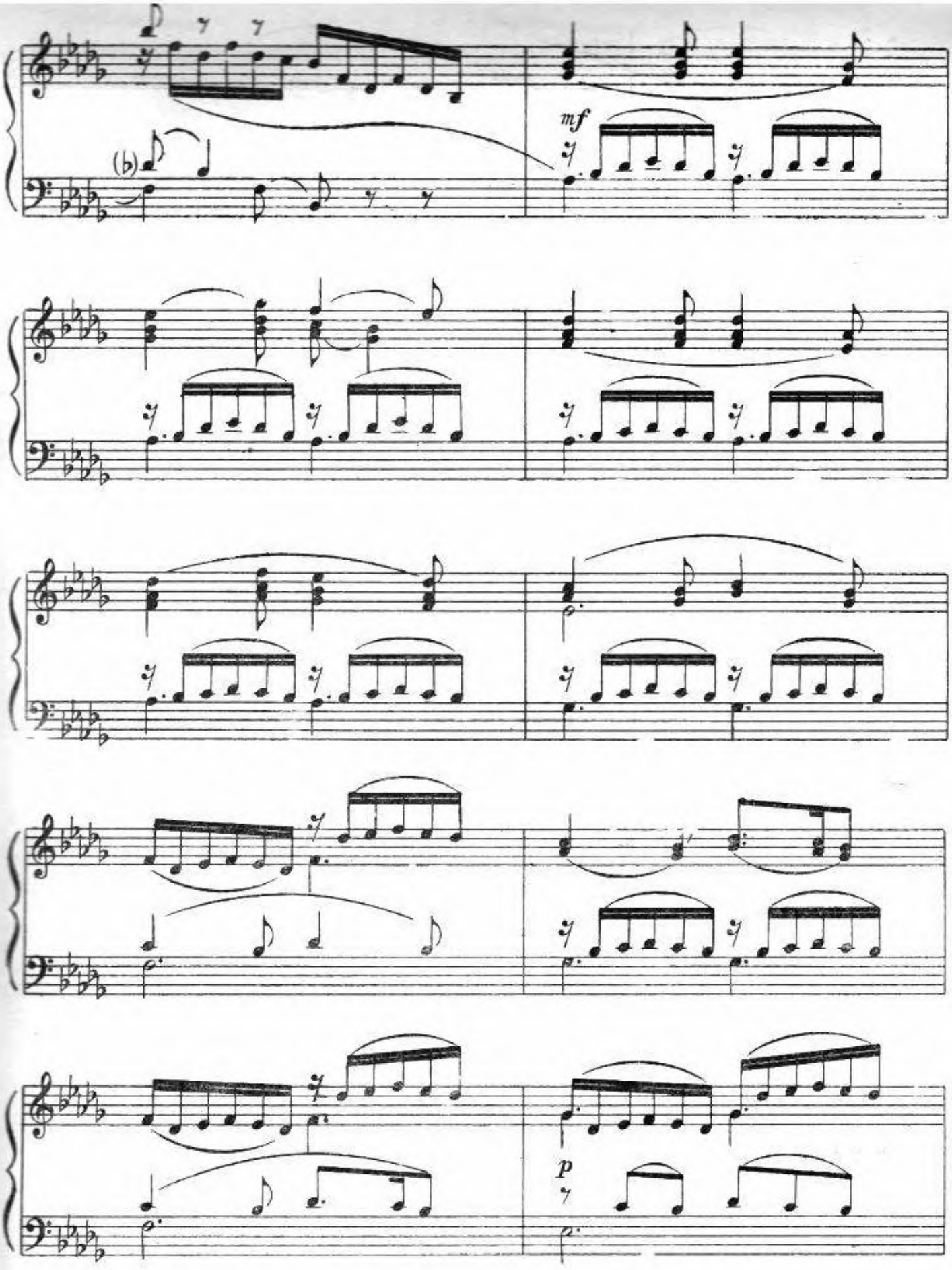
(b)
mf
p

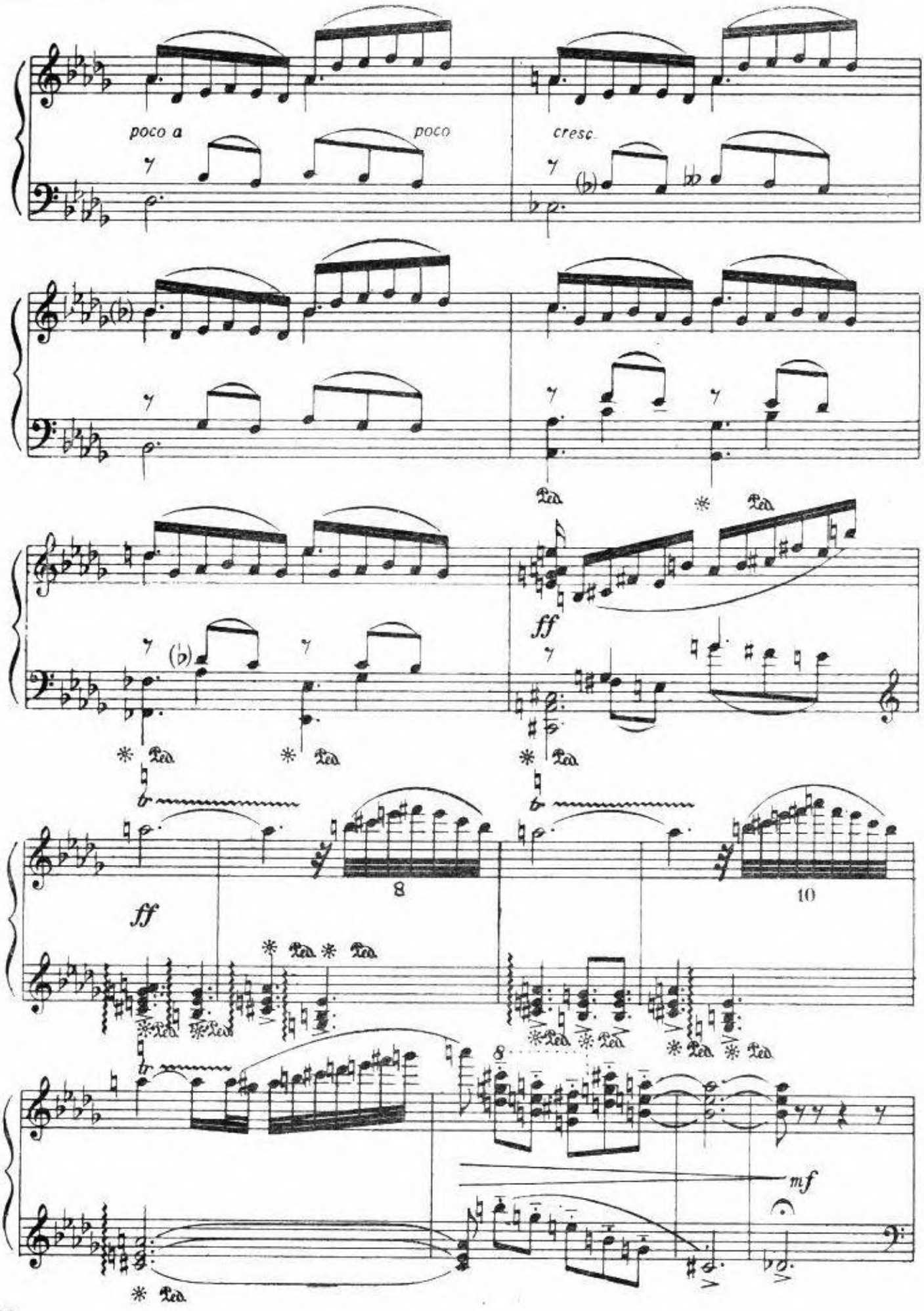
poco a
poco
cresc.
ff
ff
8
10
mf

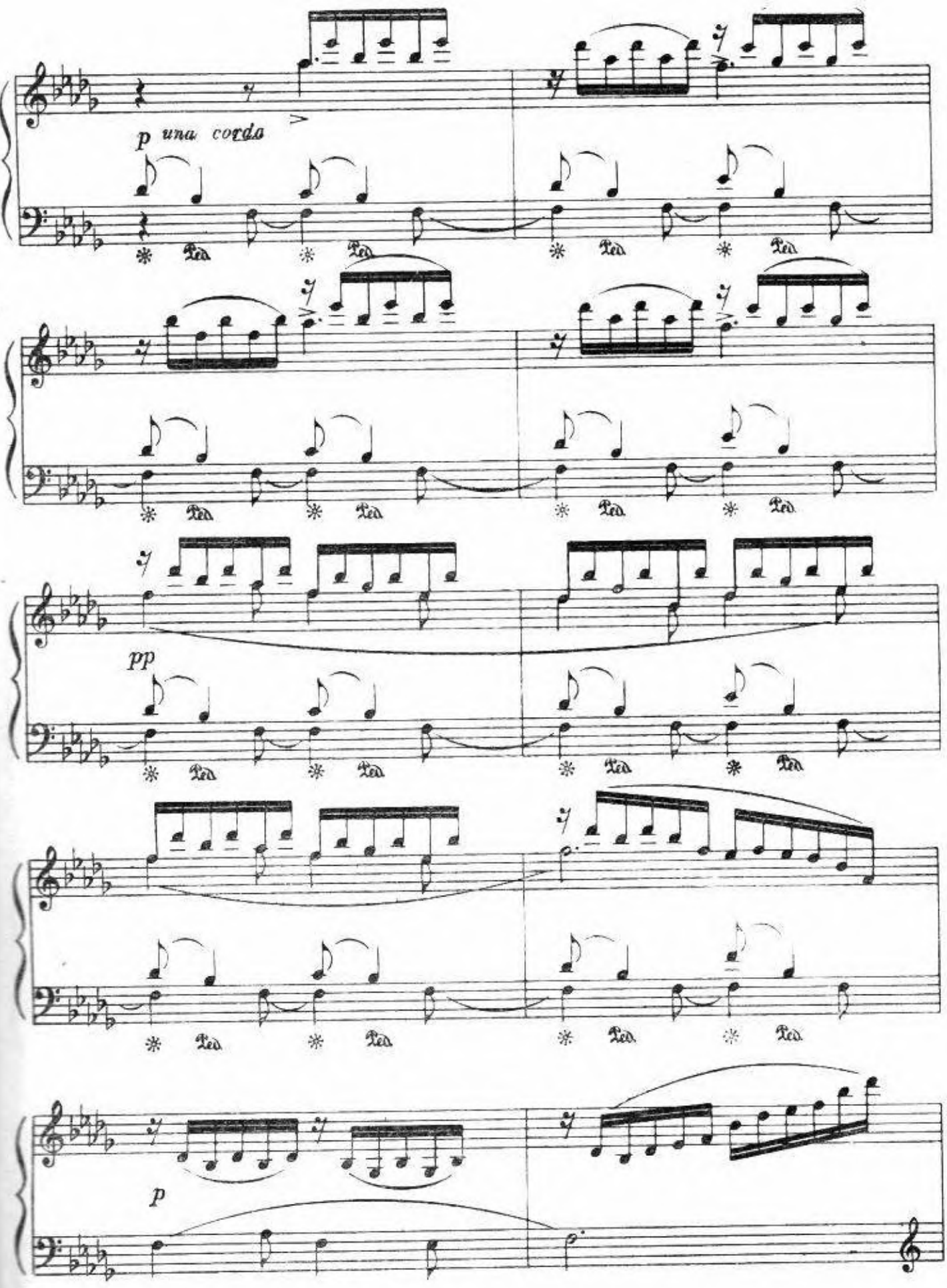
p una corda
Ped.
pp
p

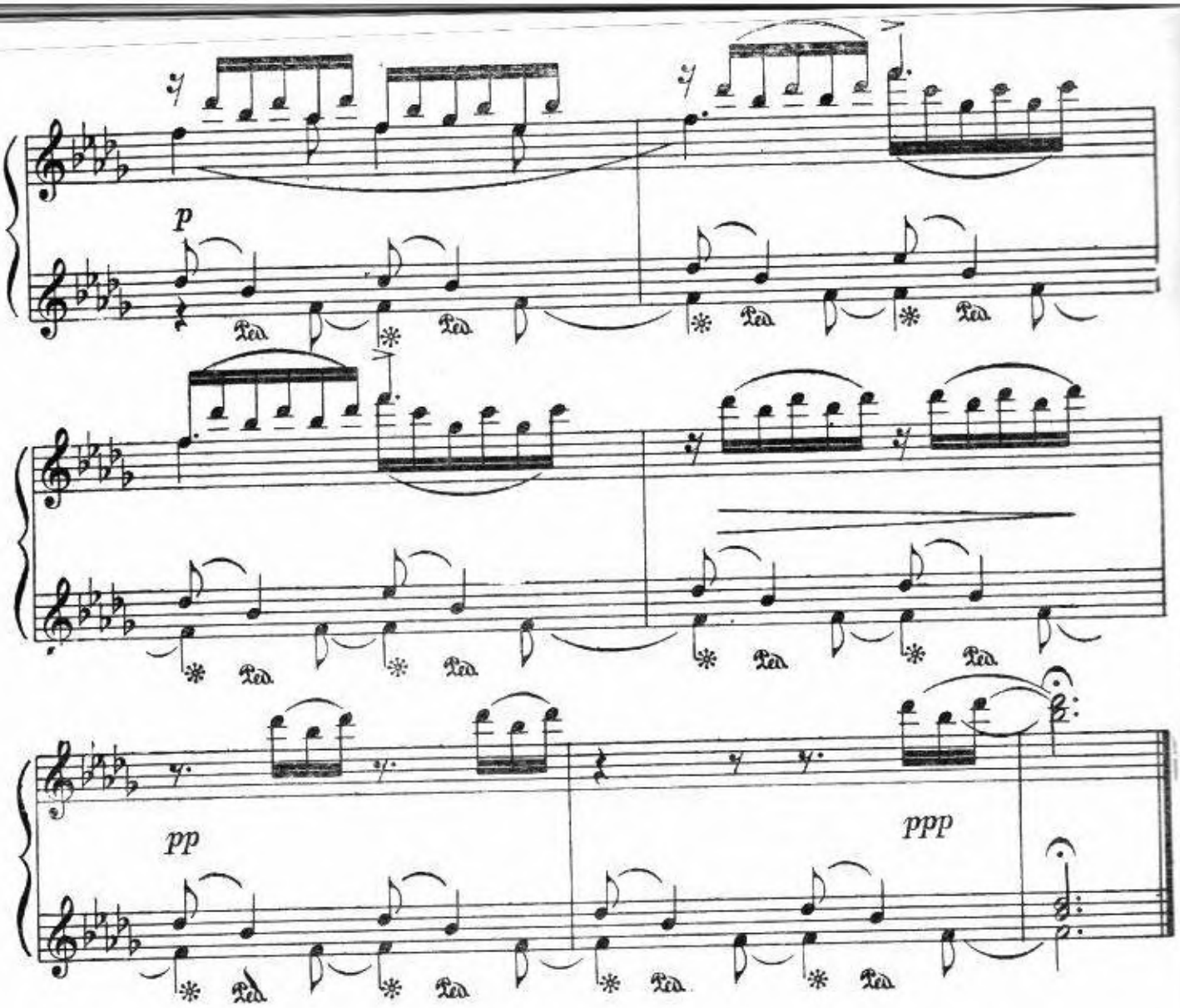

МОЛДАВСКИЙ ТАНЕЦ

Л. Гуров

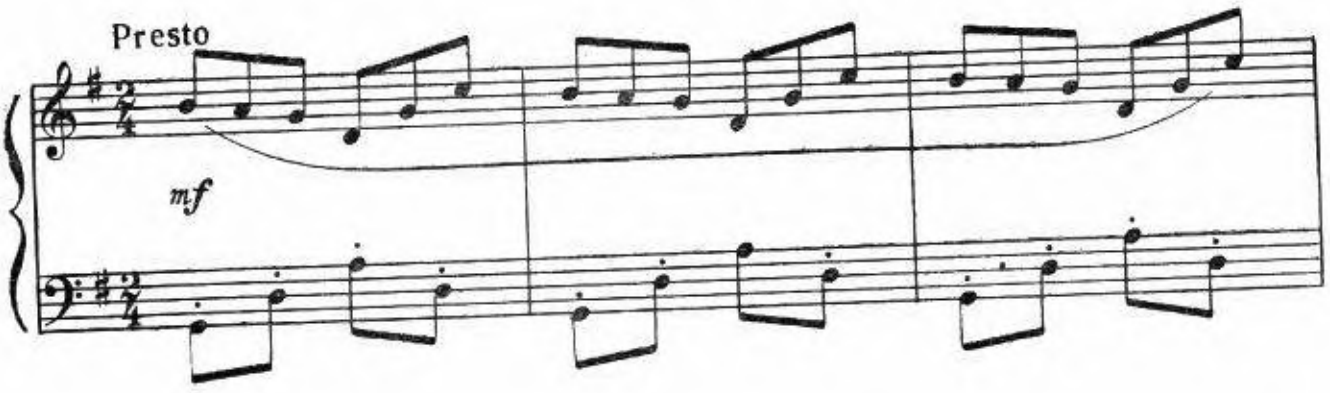

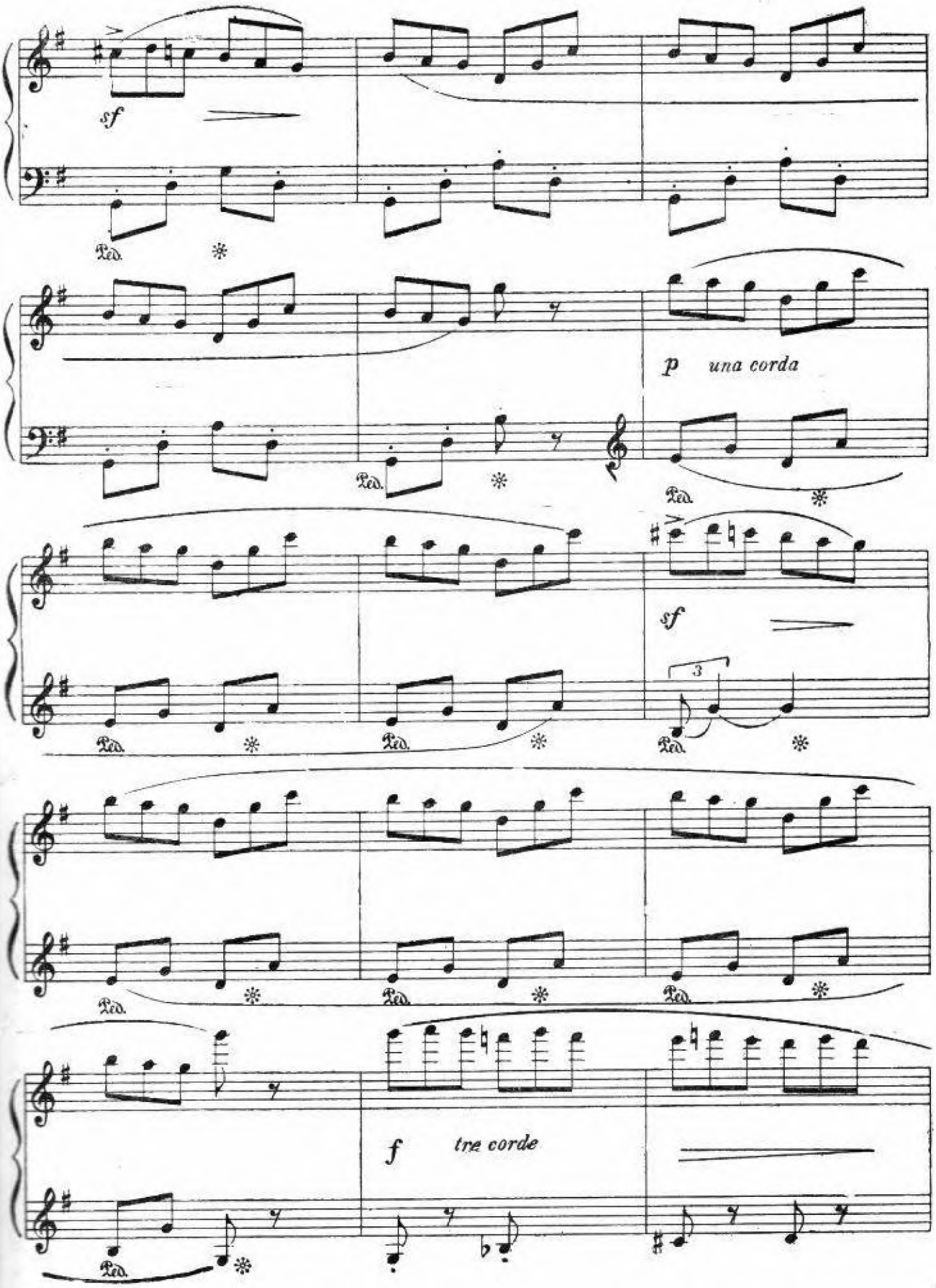
sf
Ped.
p una corda
sf
3
f tre corde

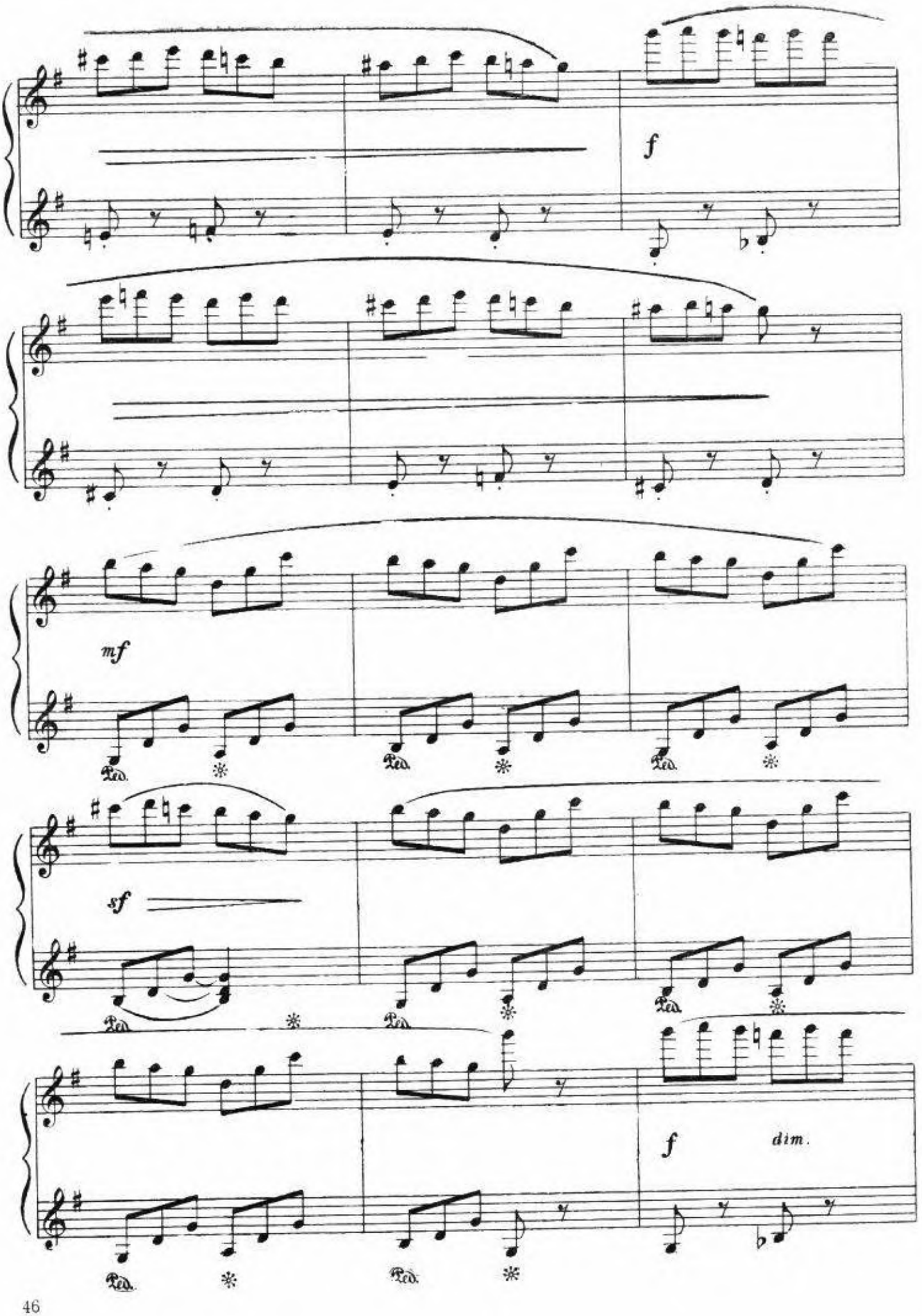
f
mf
Ped.
sf
f
dim.

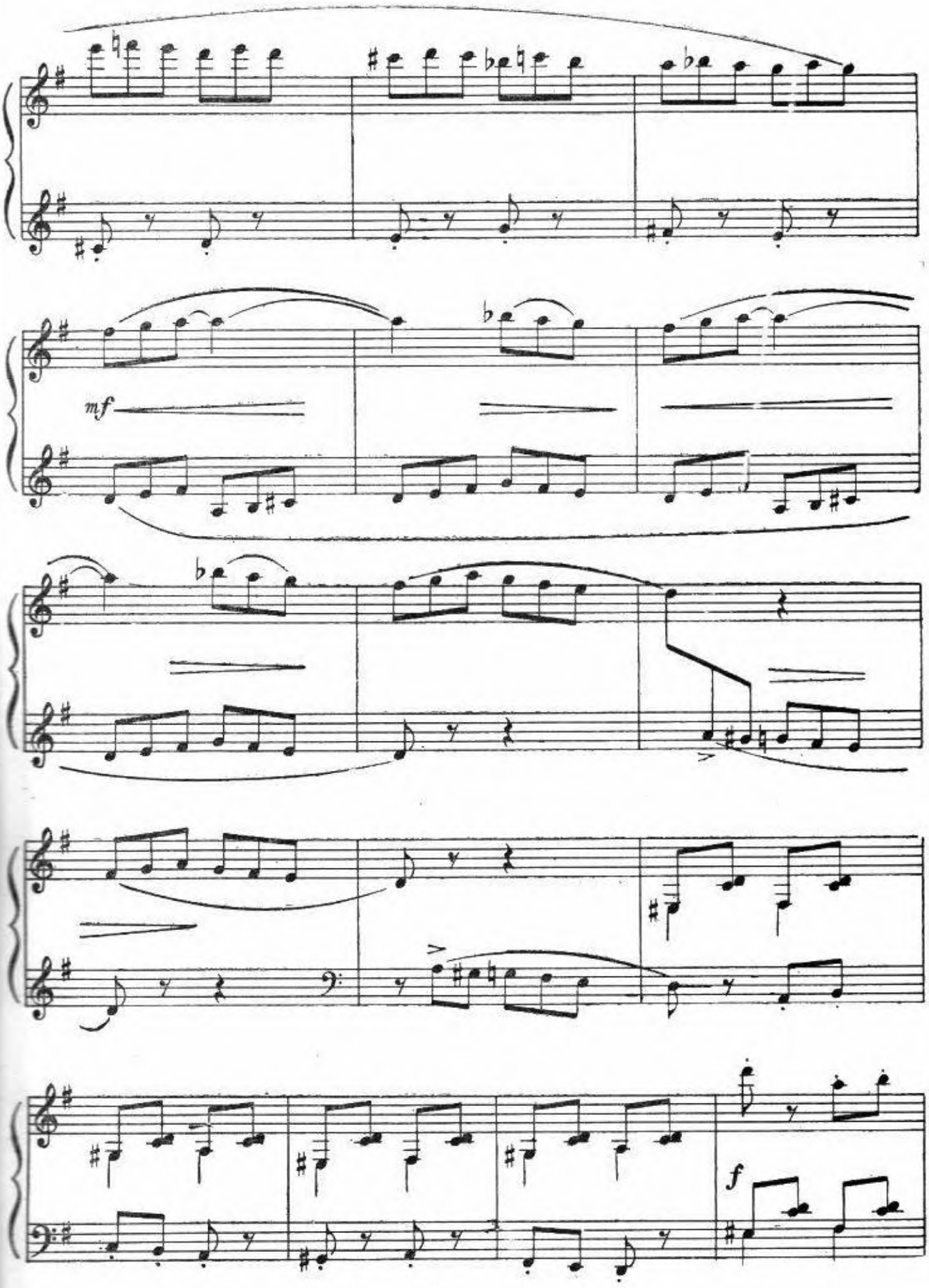
mf
f

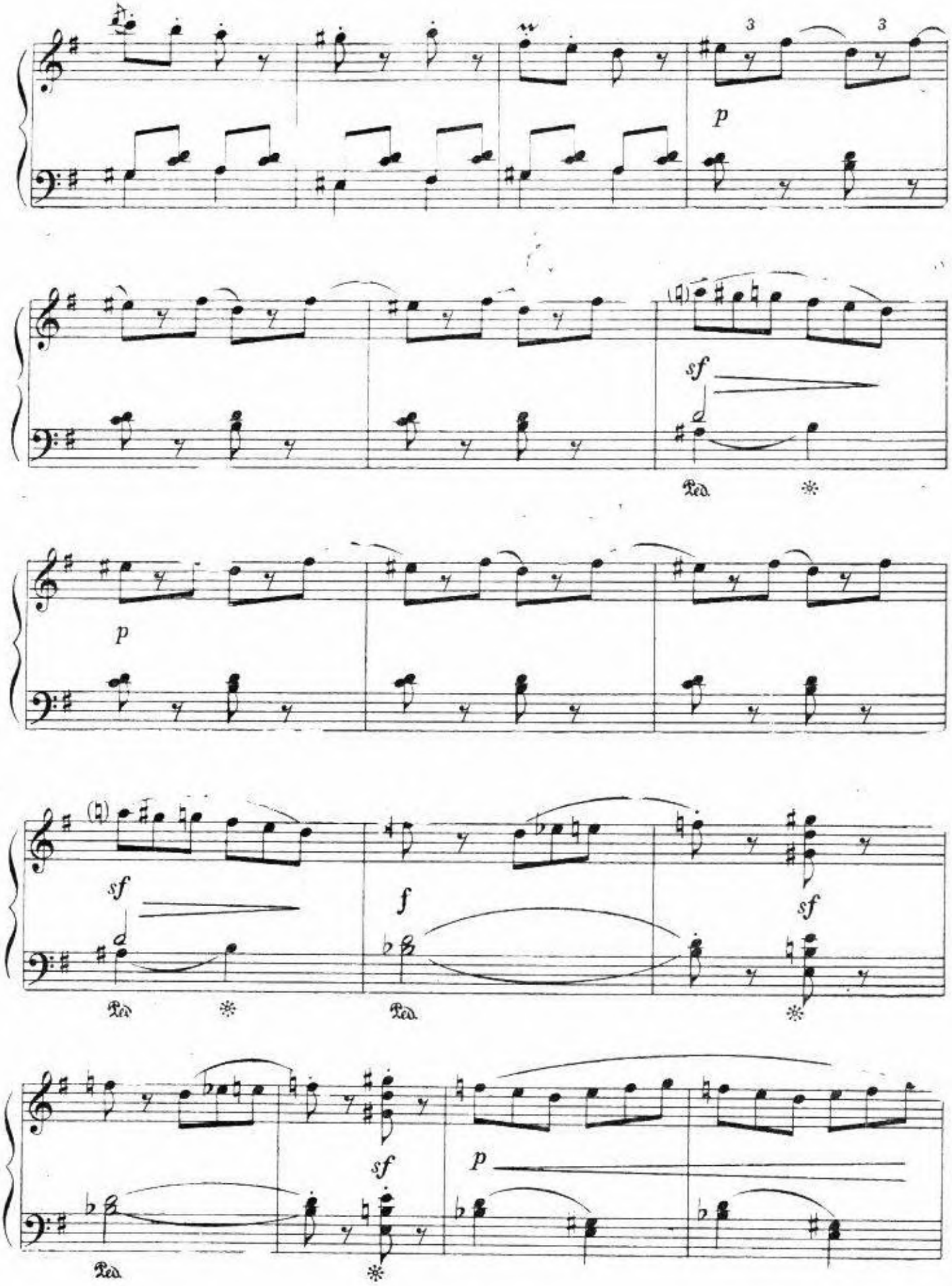
3
3
p
sf
Ped.
p
sf
Ped.
f
Ped.
sf
sf
Ped.
p

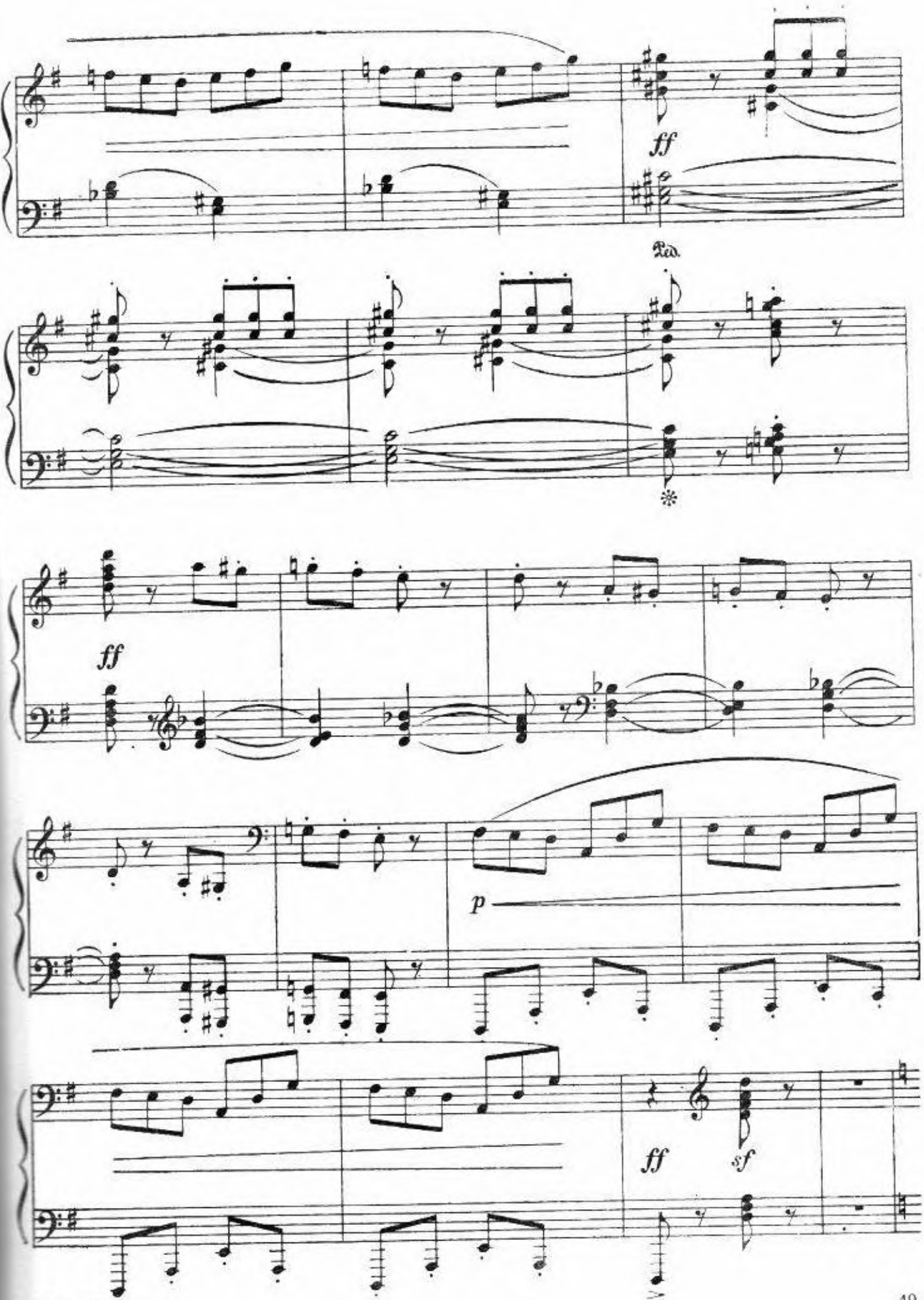
ff
Ped.
ff
p
ff
sf

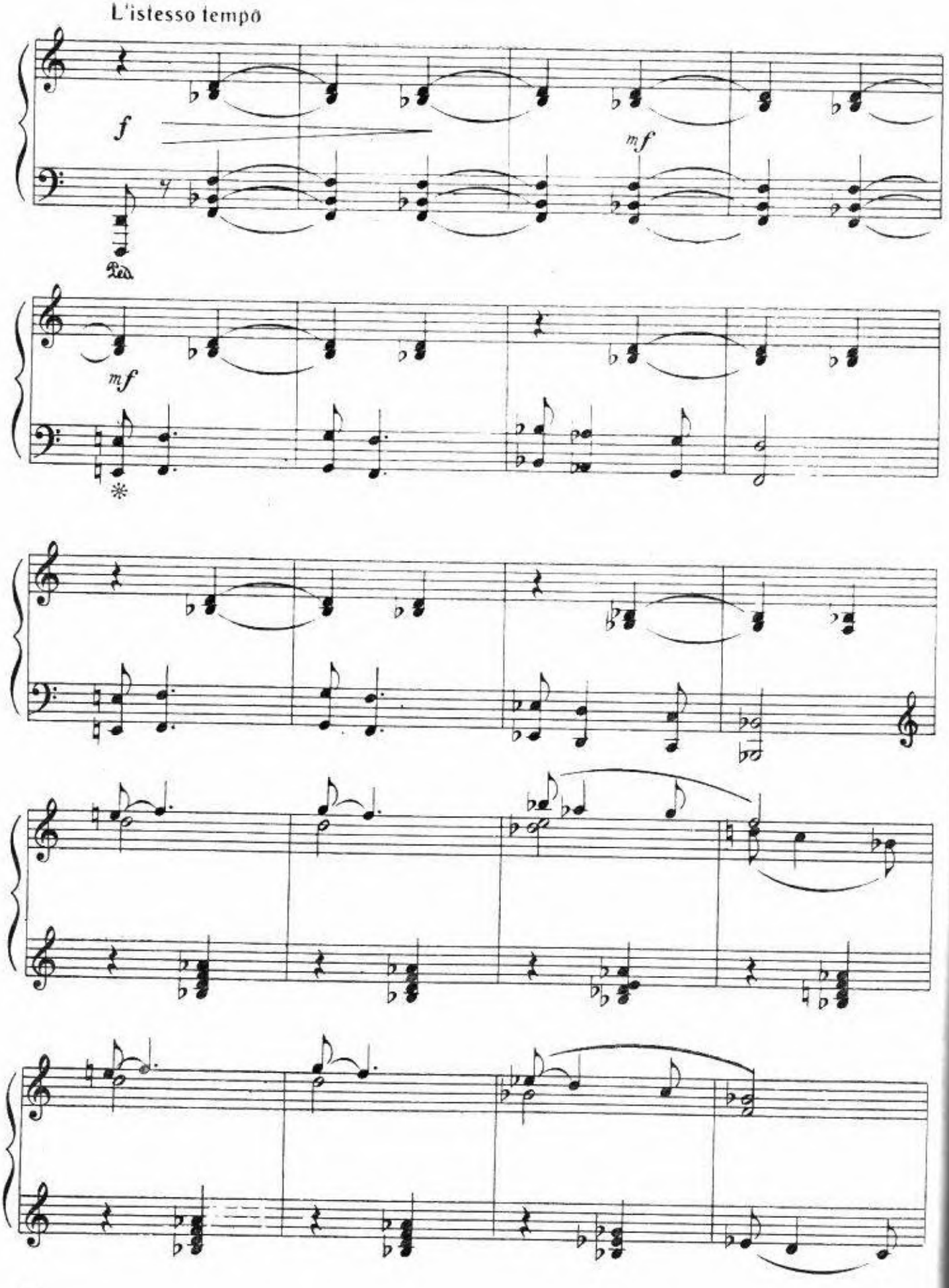
L'istesso tempo
f
mf
Ped.
mf

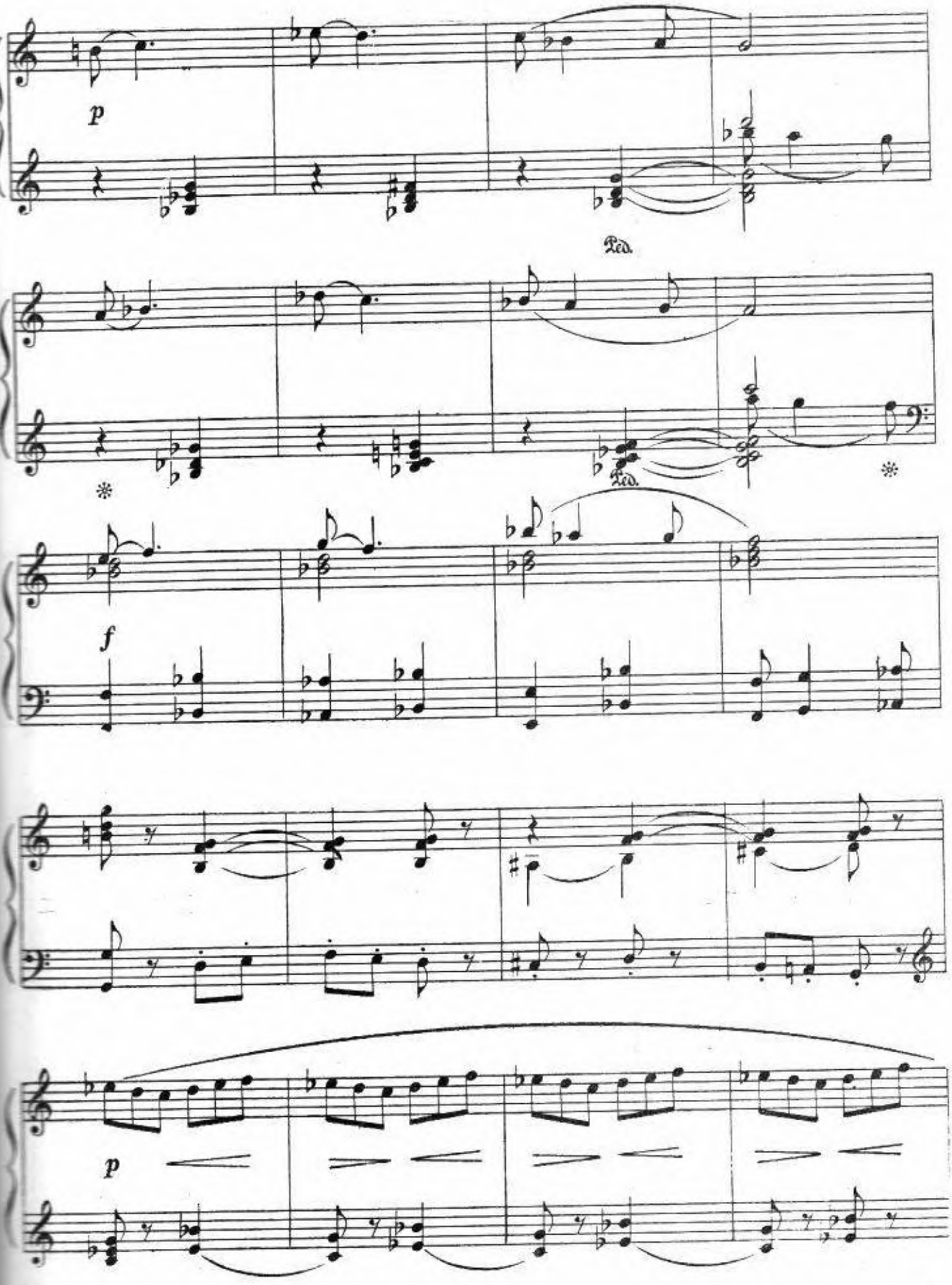
p
Ped.
Ped.
f
p

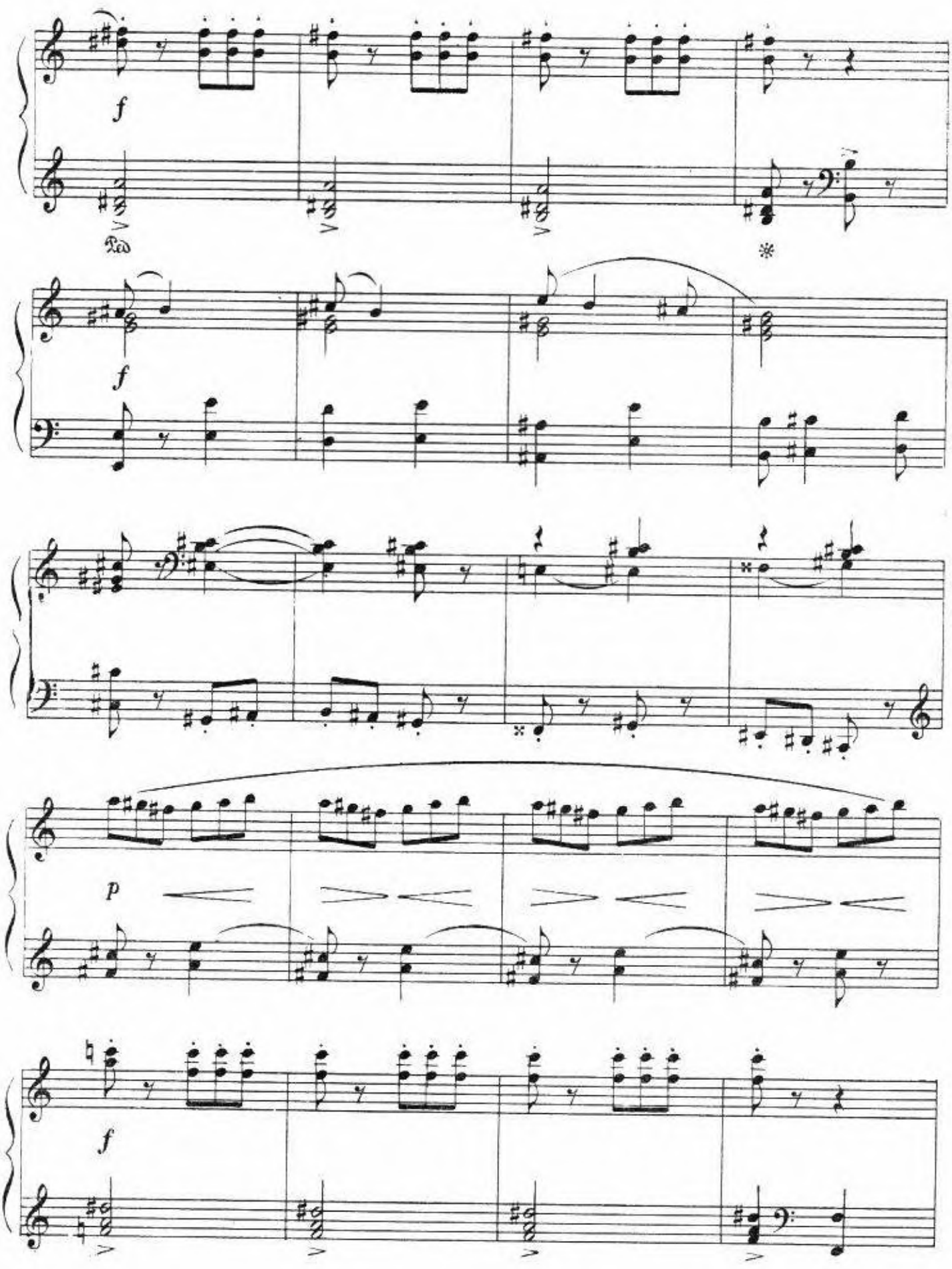
f
Ped.
*
f
p
f

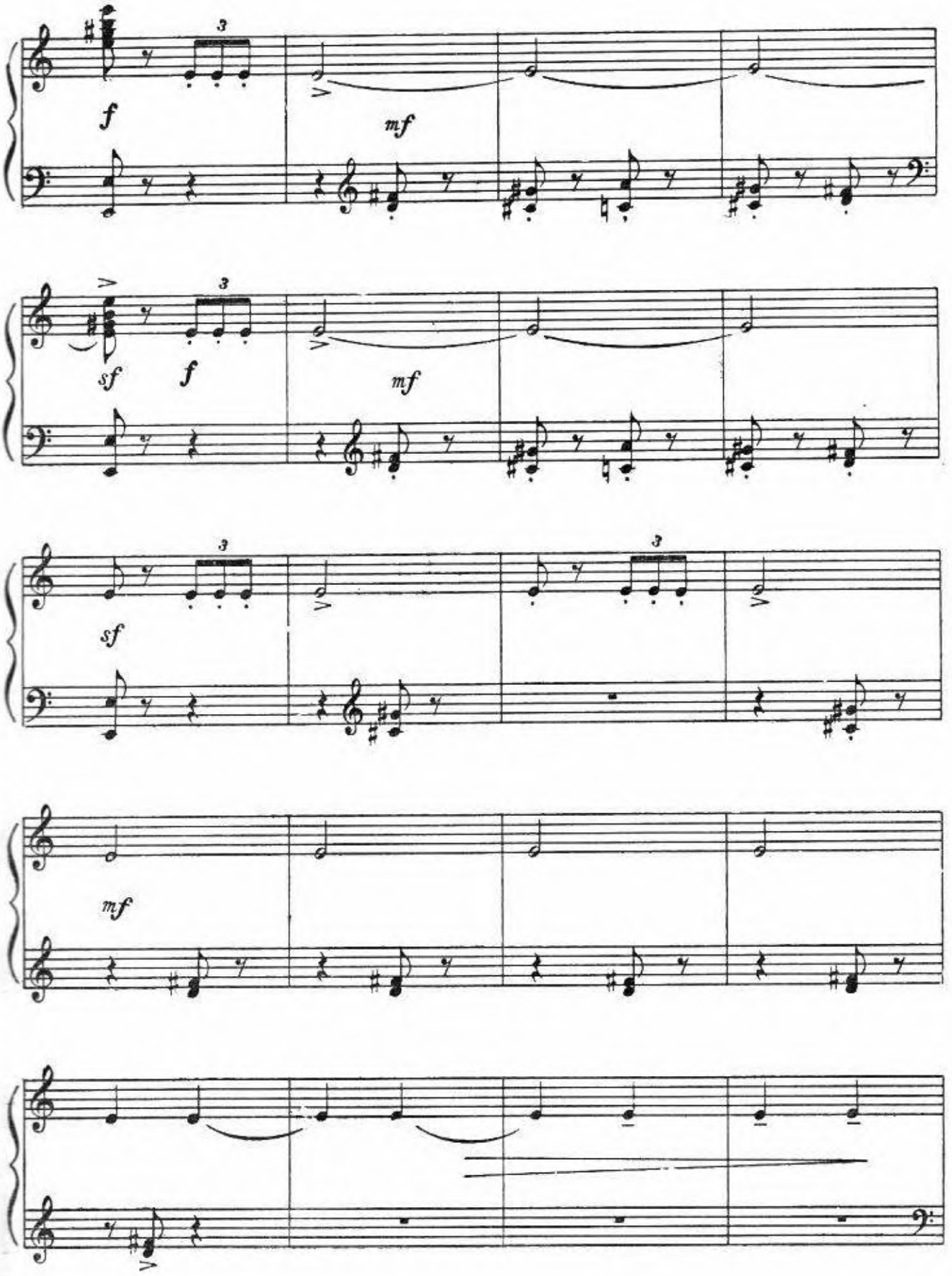
f
mf
sf
f
mf
sf
mf

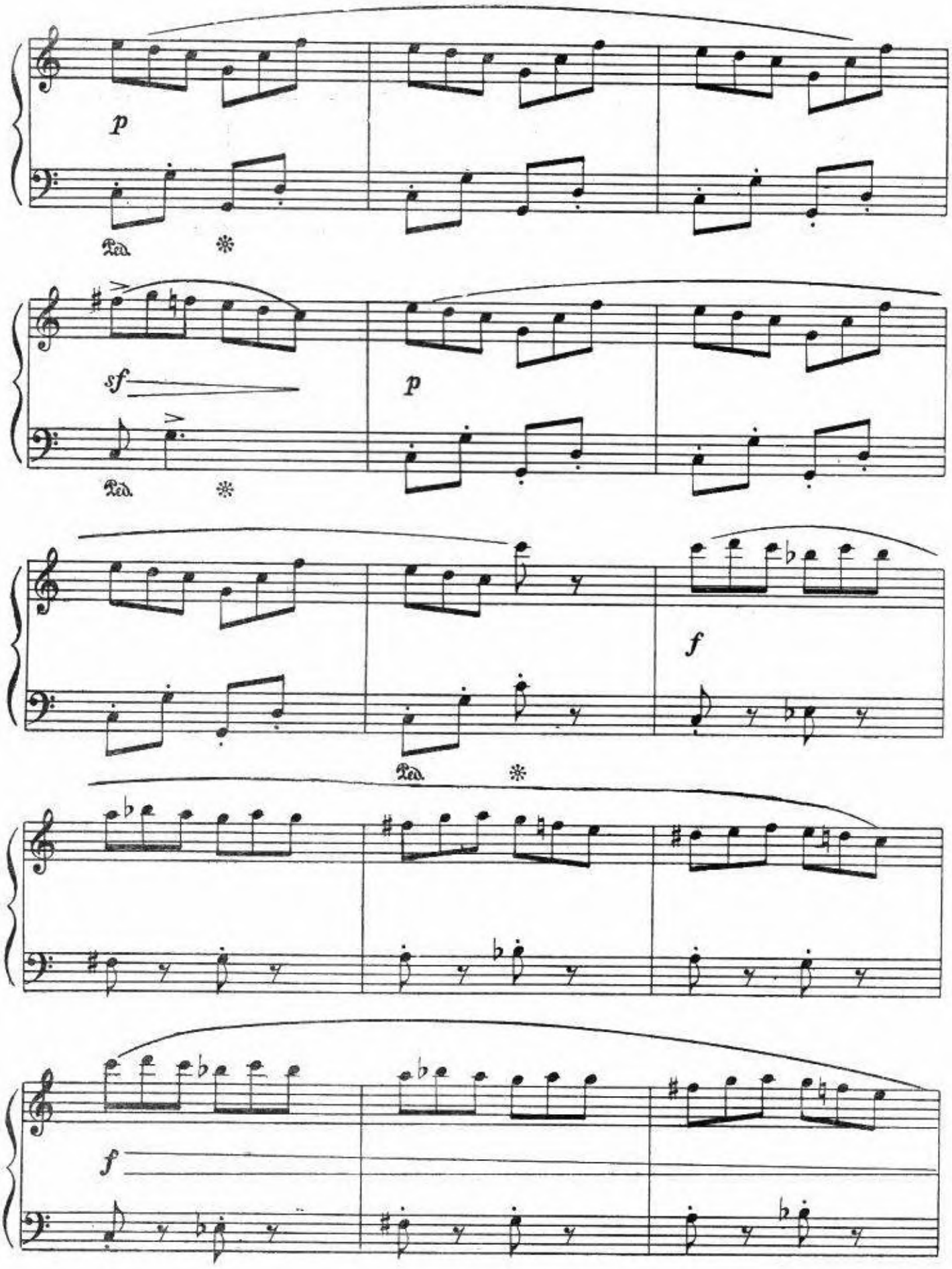
p
Ped.
sf
p
Ped.
f
Ped.
f

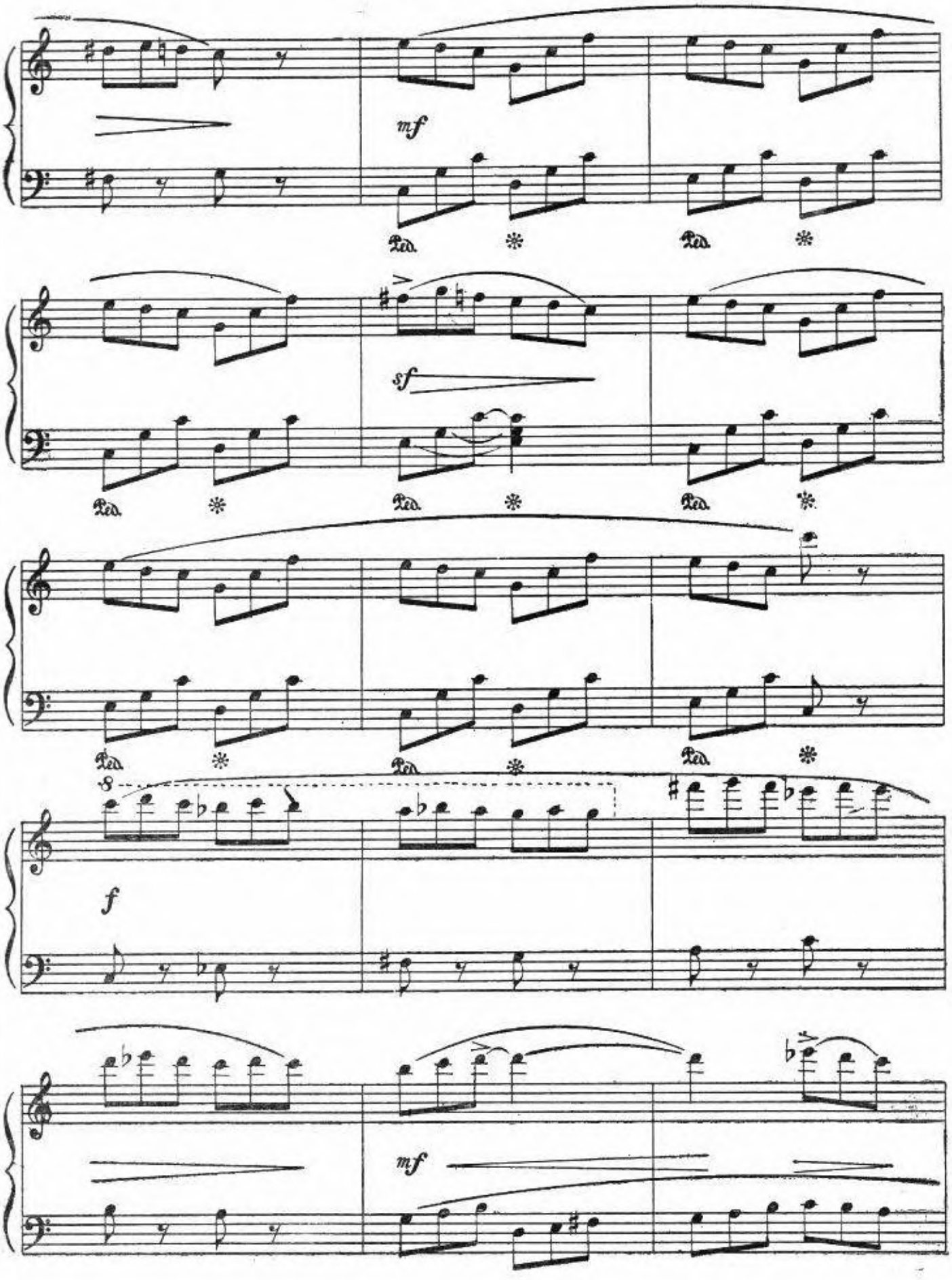
mf
Ped.
sf
f
8
mf

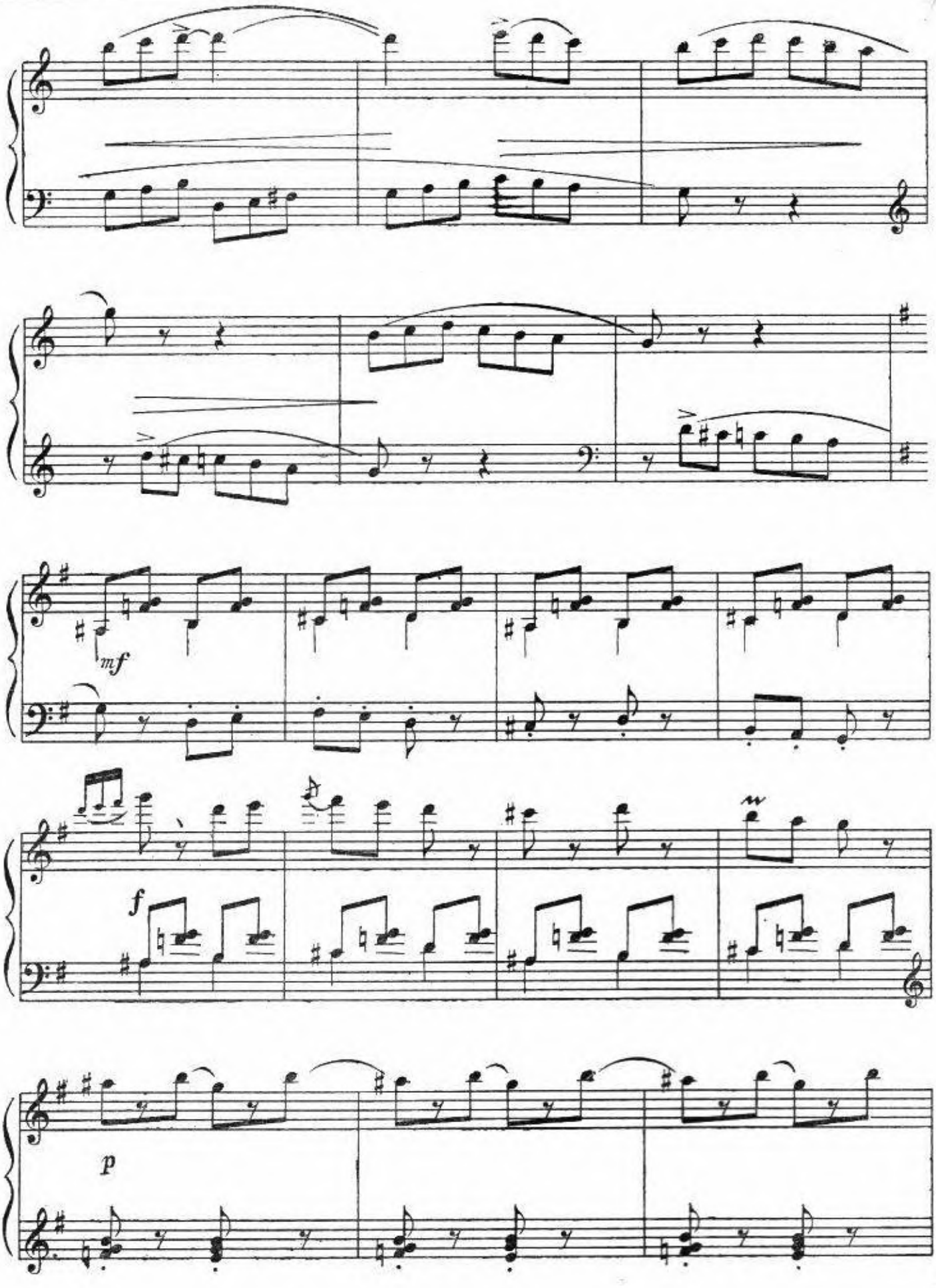
mf
f
p

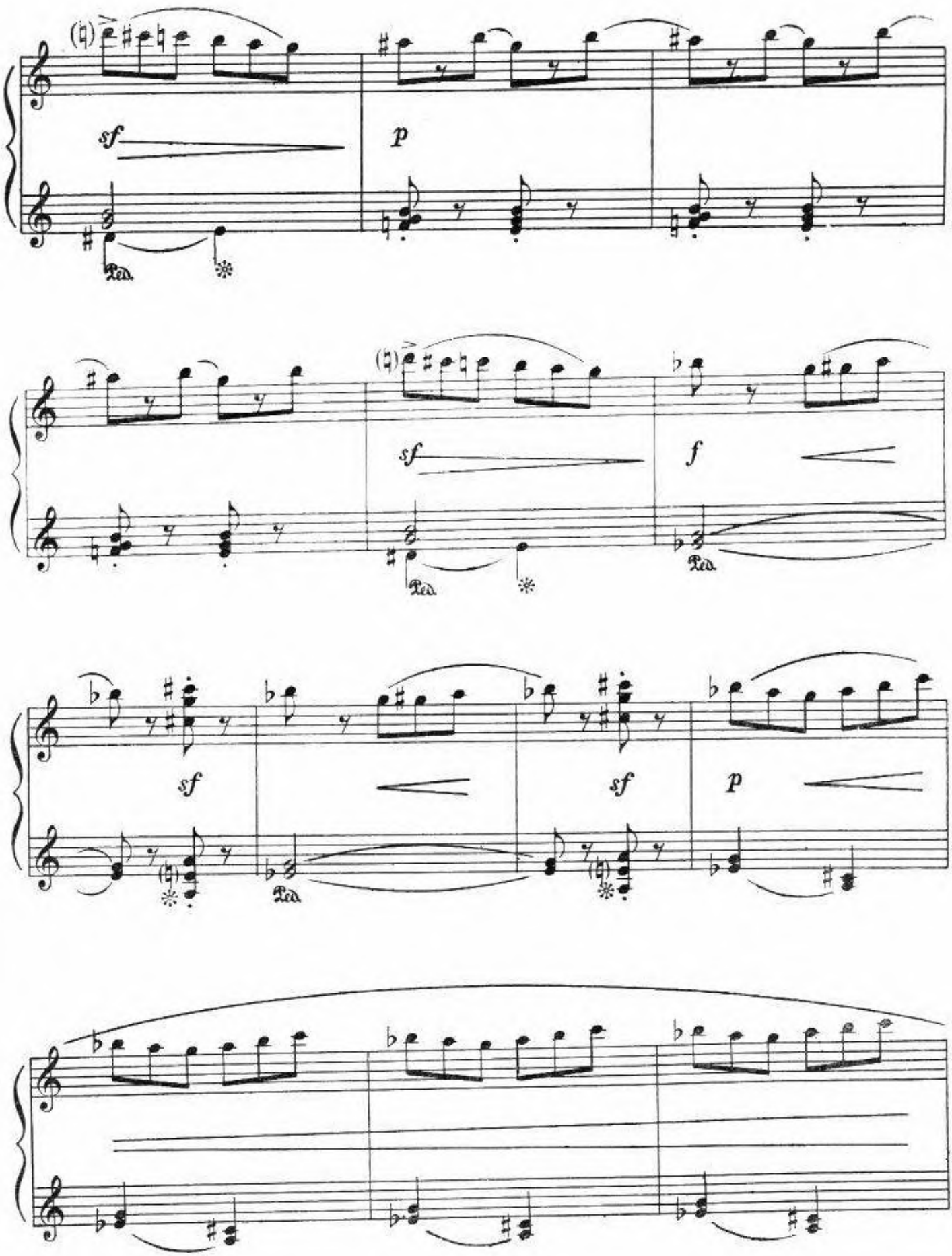
sf
p
Ped.
sf
f
Ped.
sf
sf
p
Ped.

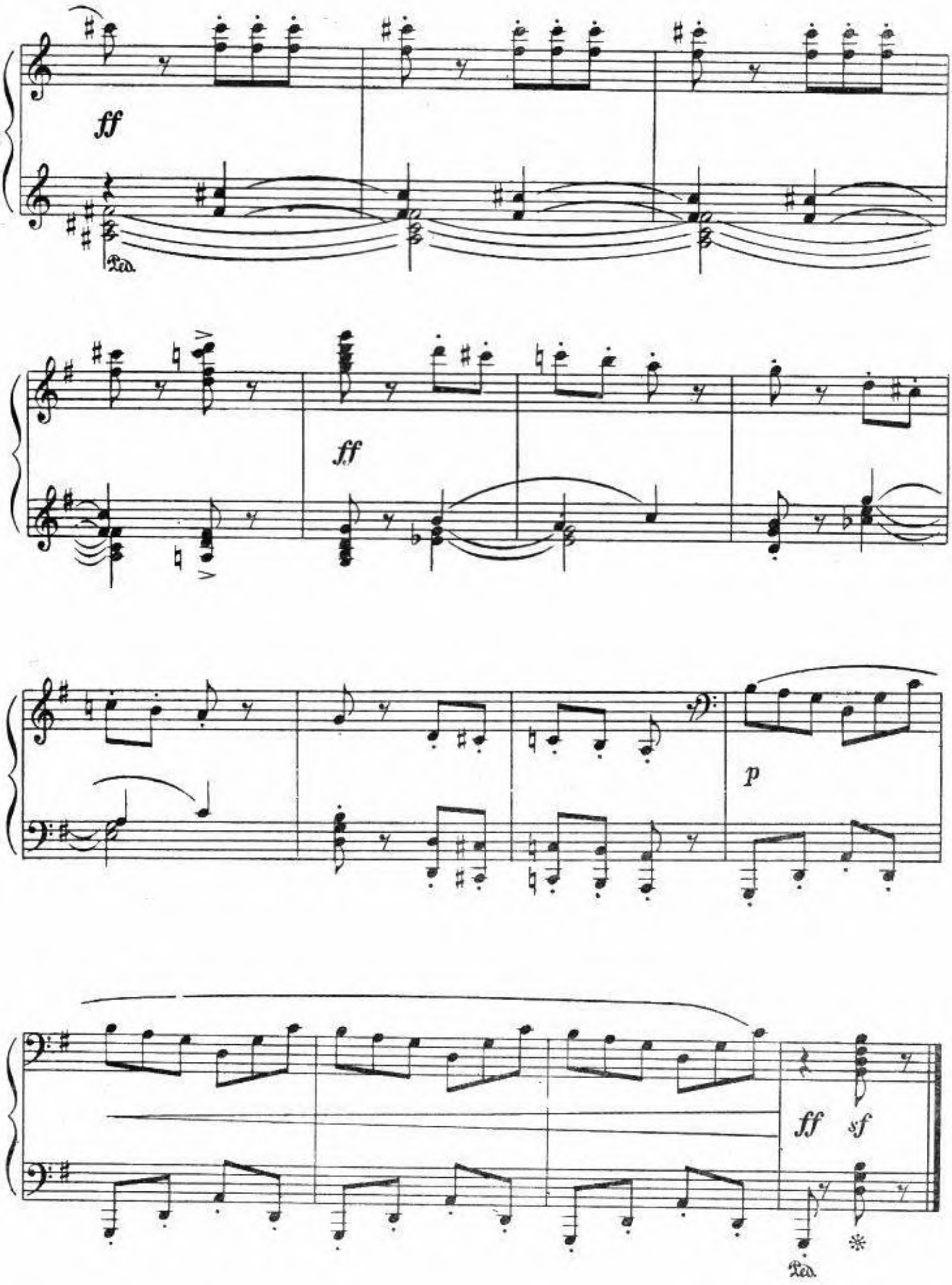
ff
Ped.
ff
p
ff
sf
Ped.

ЭТЮД-ЭКСПРОМТ

В. Загорский

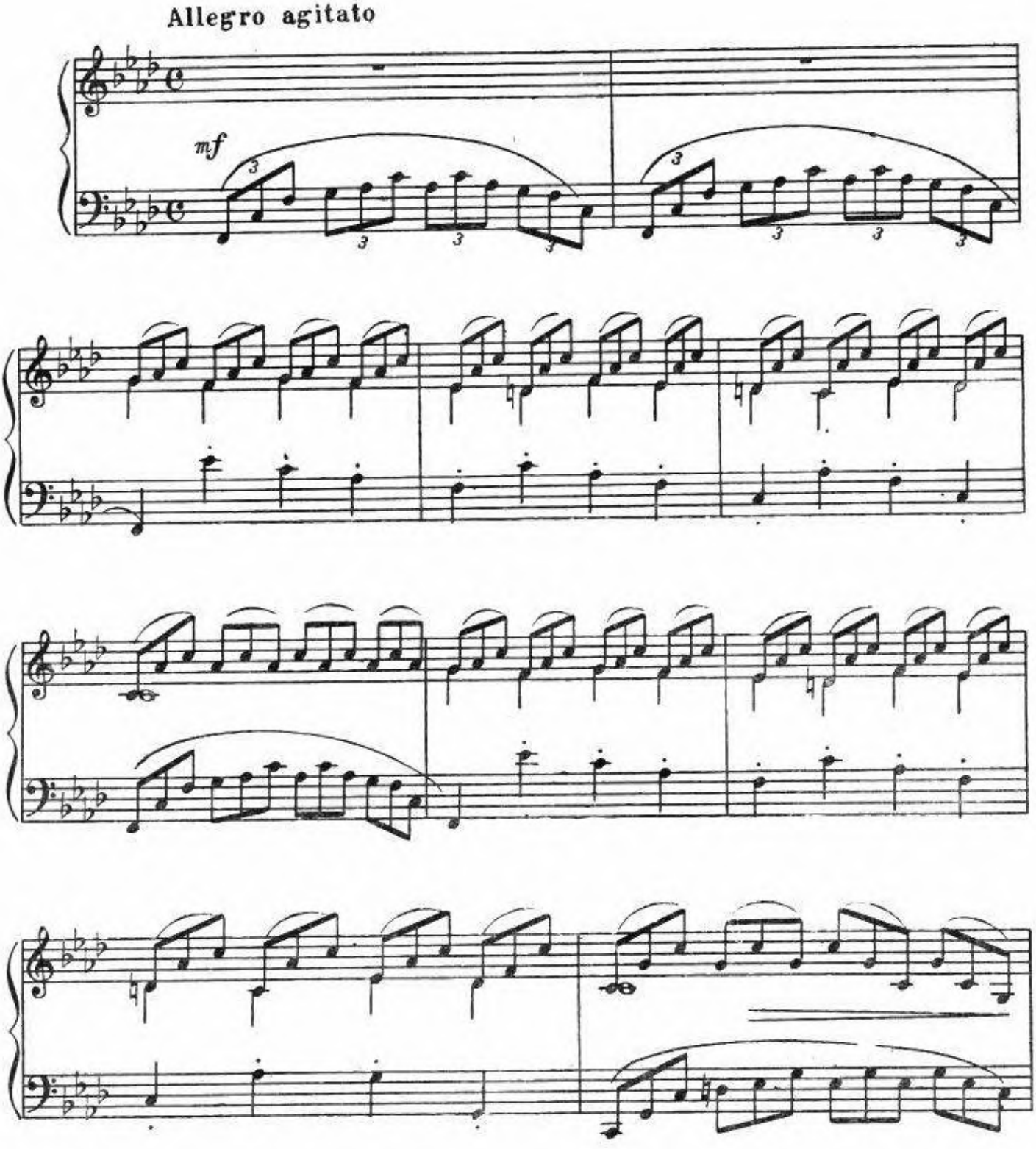

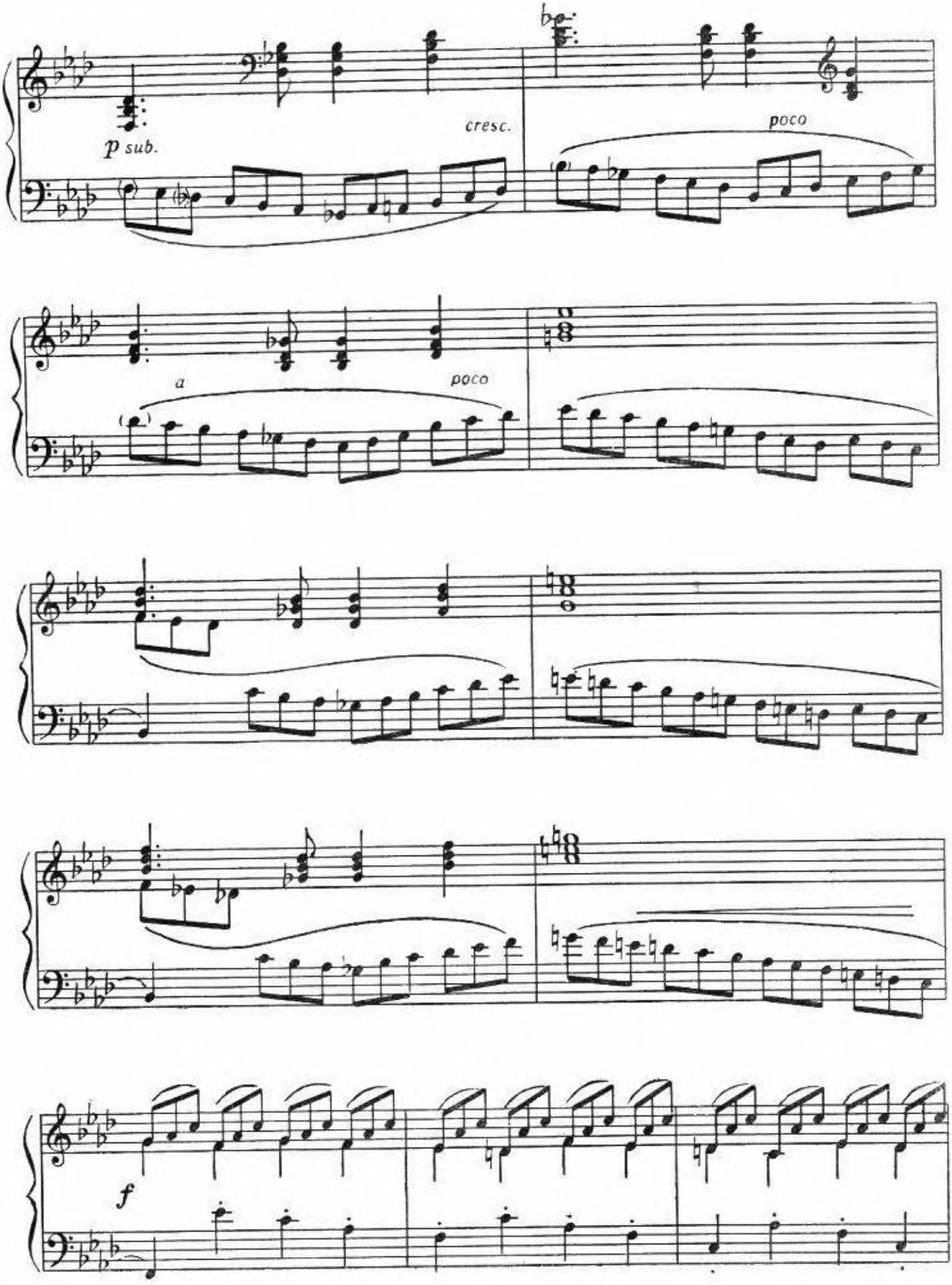
p sub.
cresc.
poco
a
poco
f

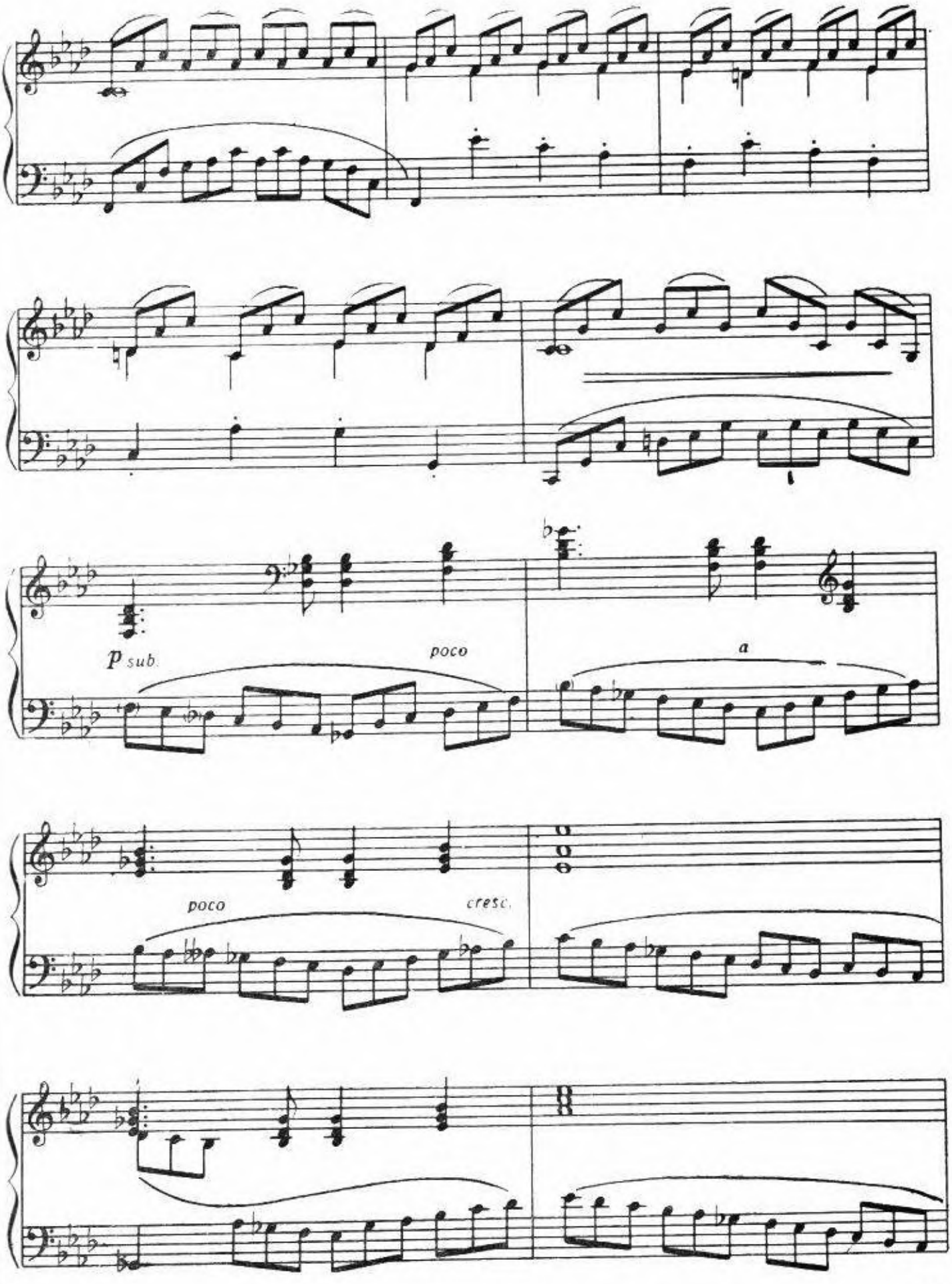
p sub.
poco
a
poco
cresc.

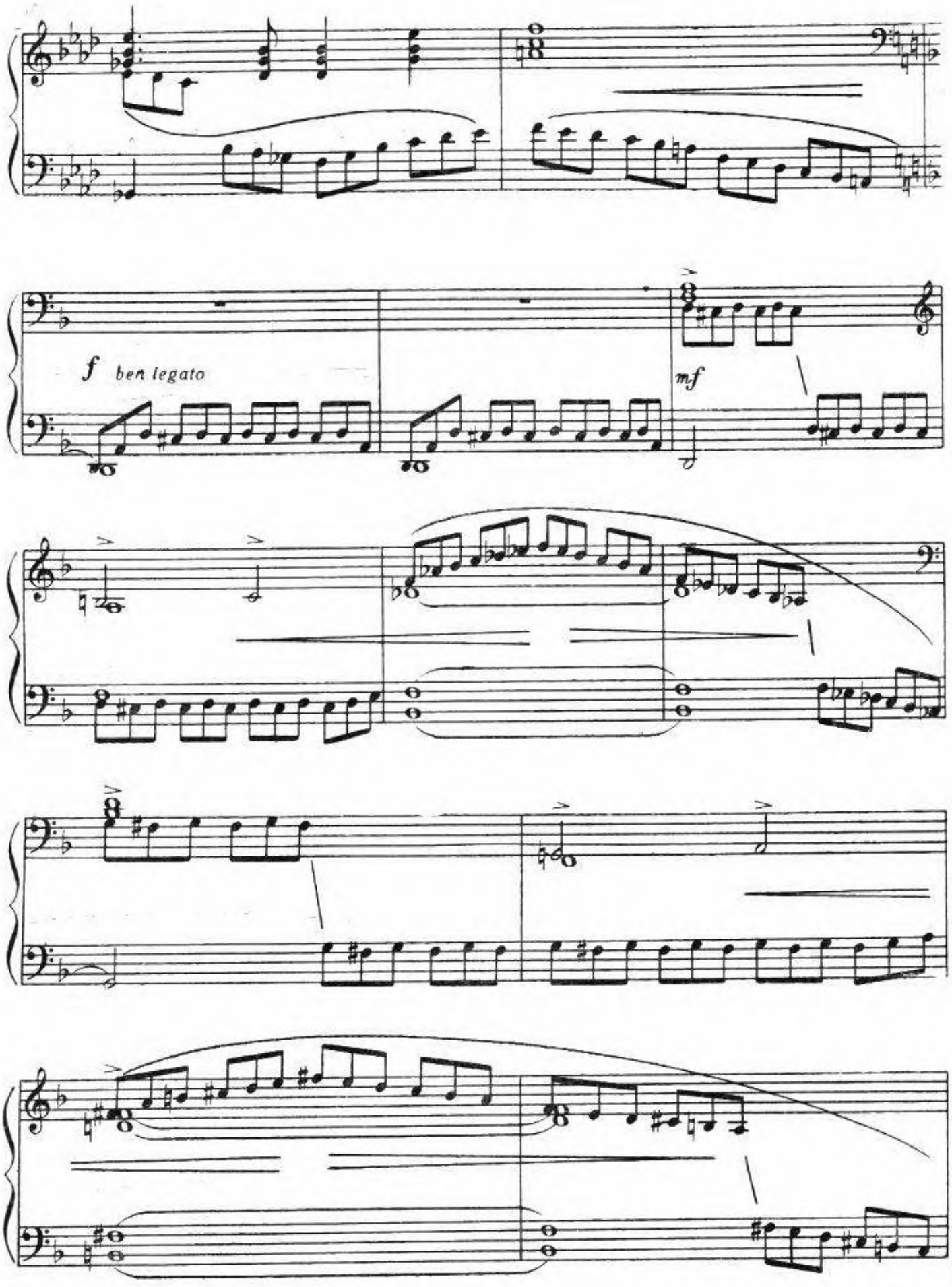
f ben legato
mf

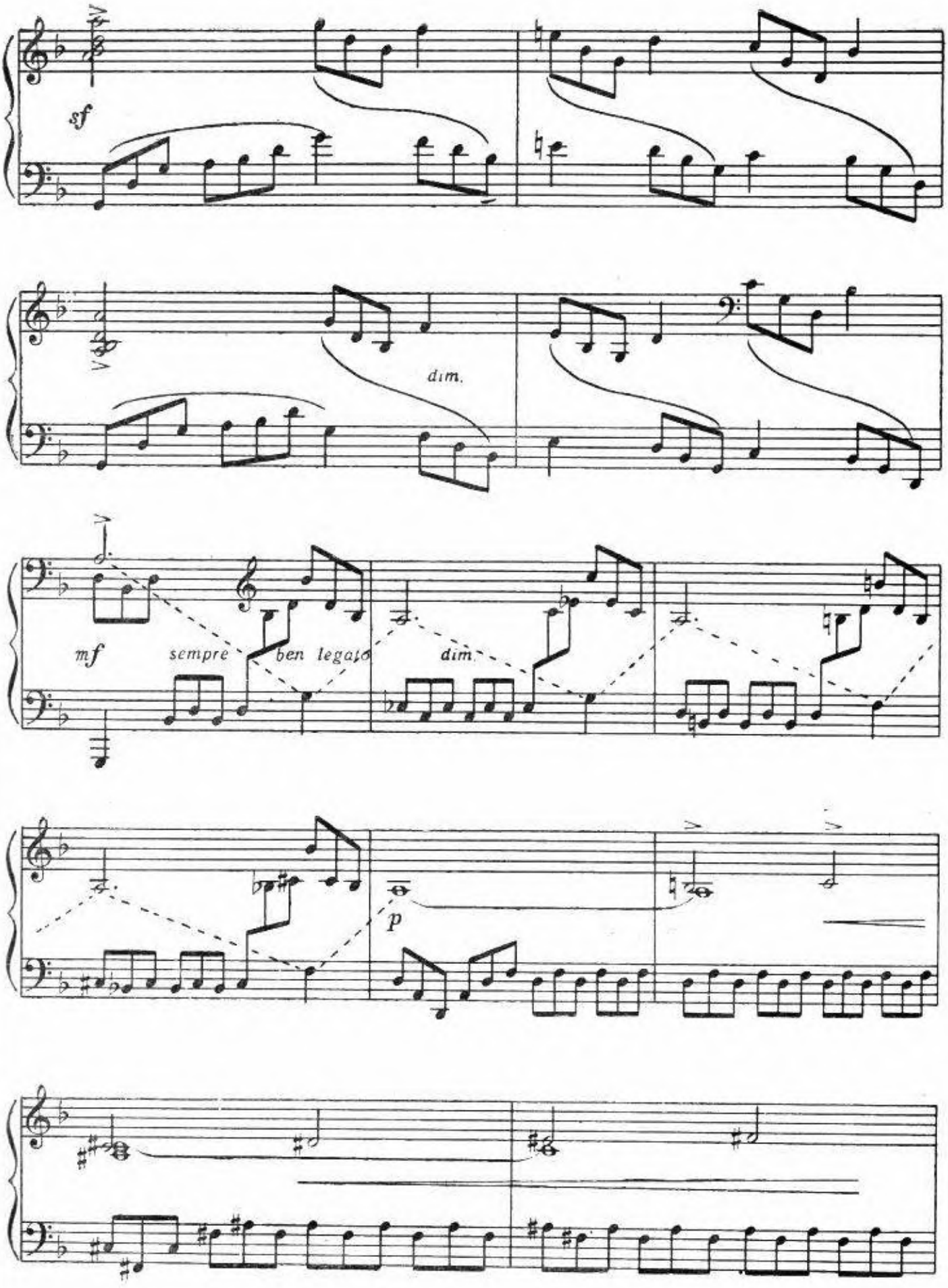
sf
dim.
mf
sempre ben legato
dim.
p

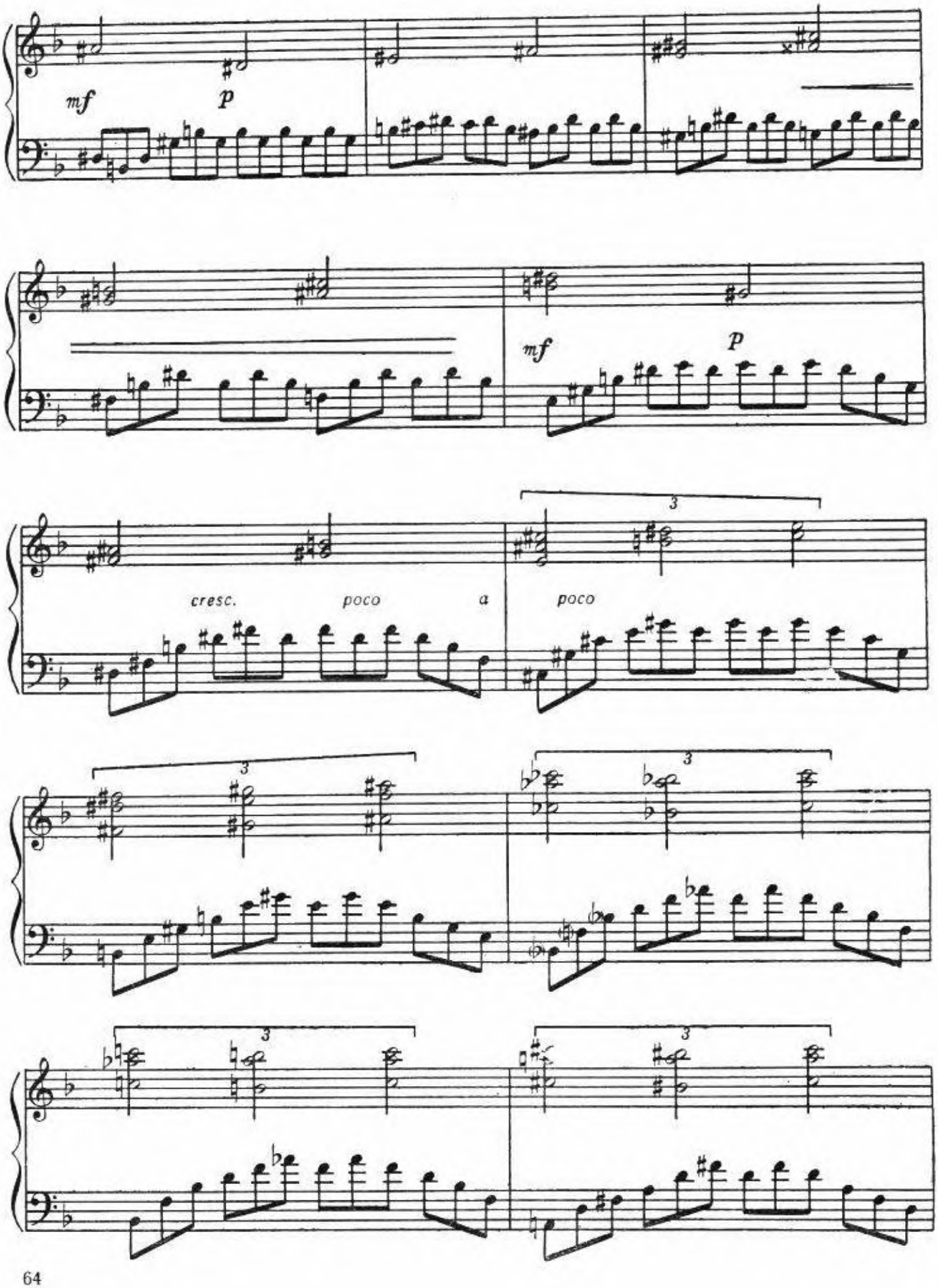
mf
p
mf
p
cresc.
poco
a
poco
3
3
3
3
3
3

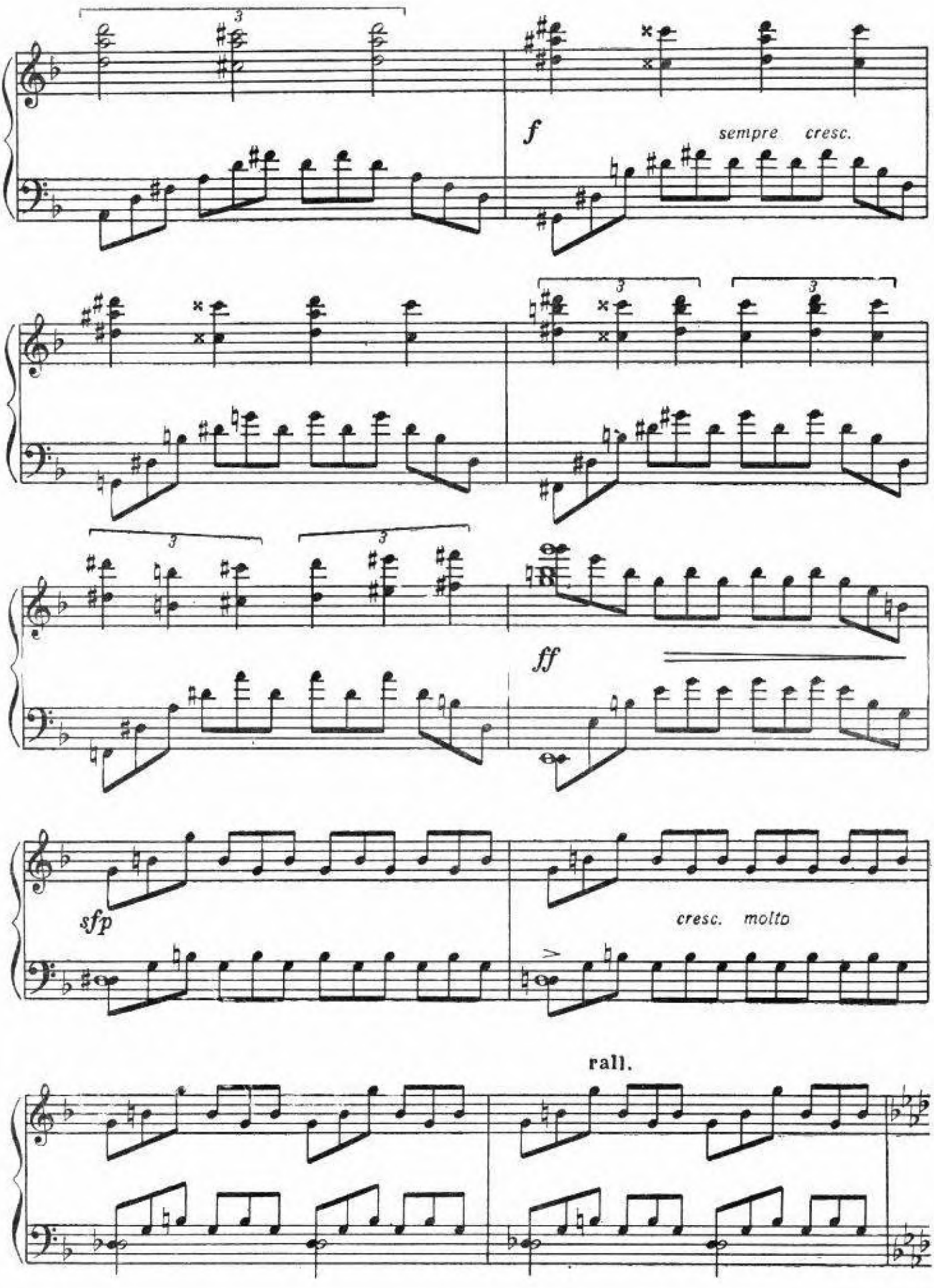
f
sempre cresc.
ff
sfp
cresc. molto
rall.

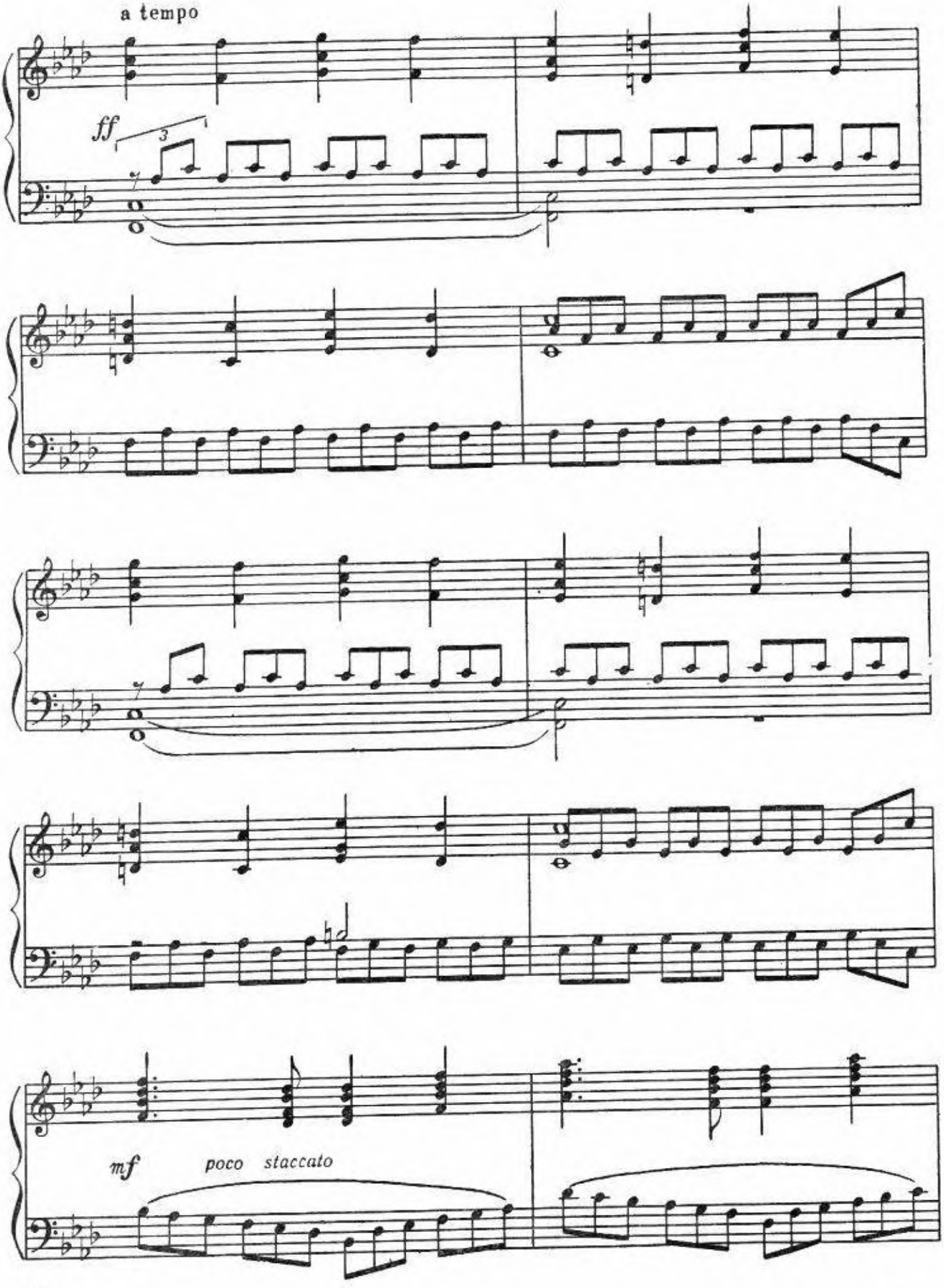
a tempo
ff
3
mf
poco staccato

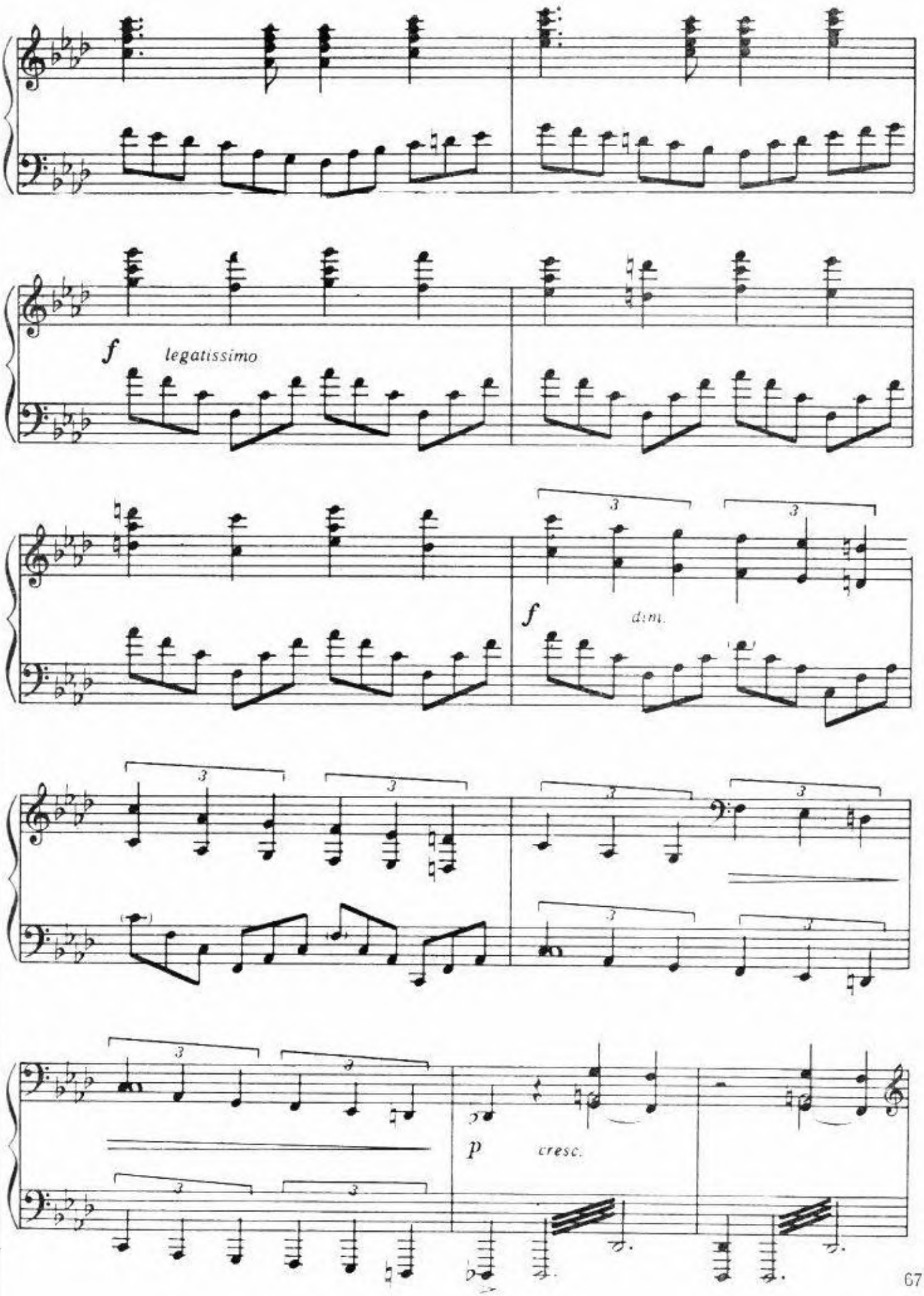
f
legatissimo
f
dim.
p
cresc.

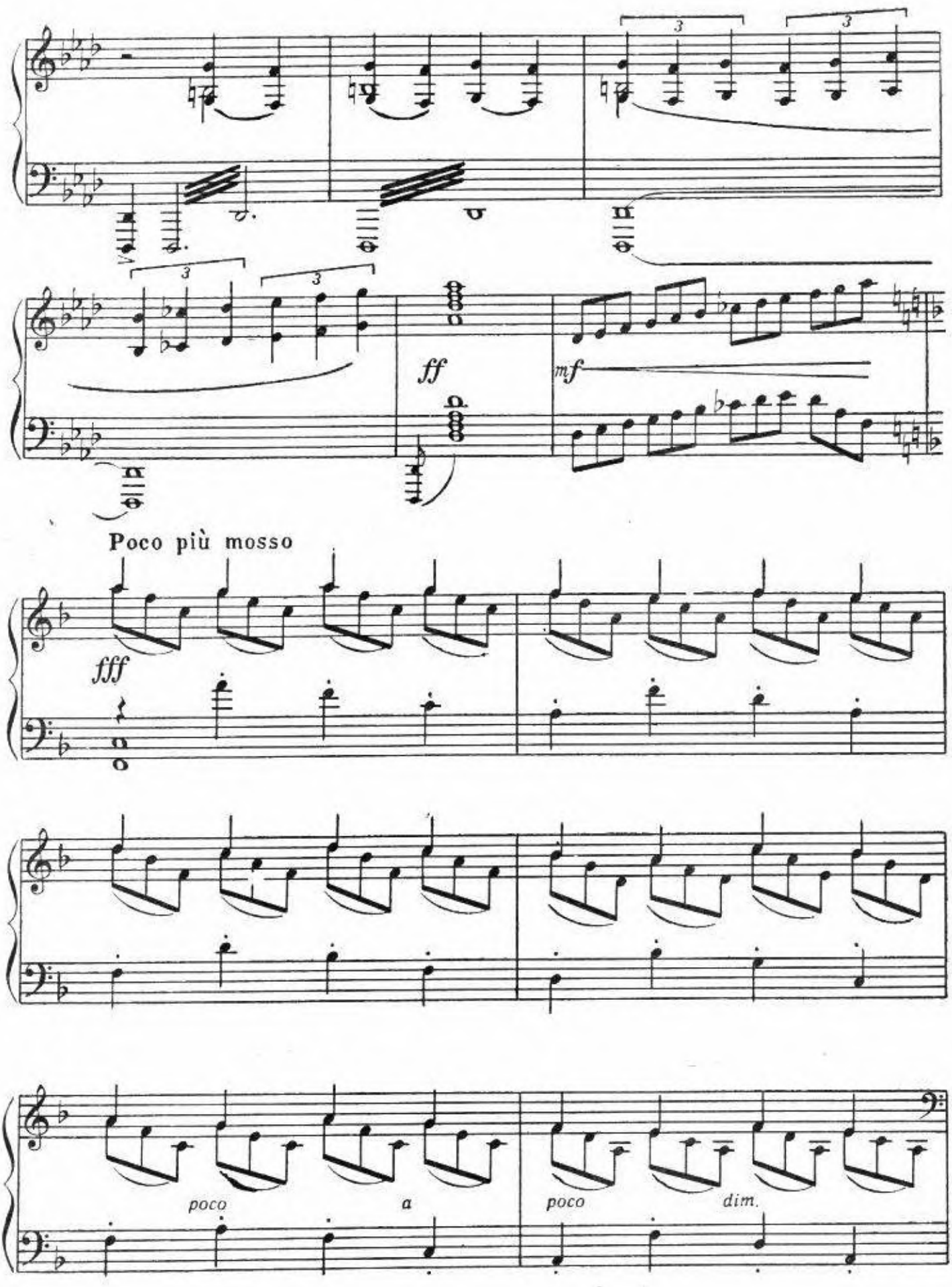
3
3
3
3
ff
mf
Poco più mosso
fff
poco
a
poco
dim.

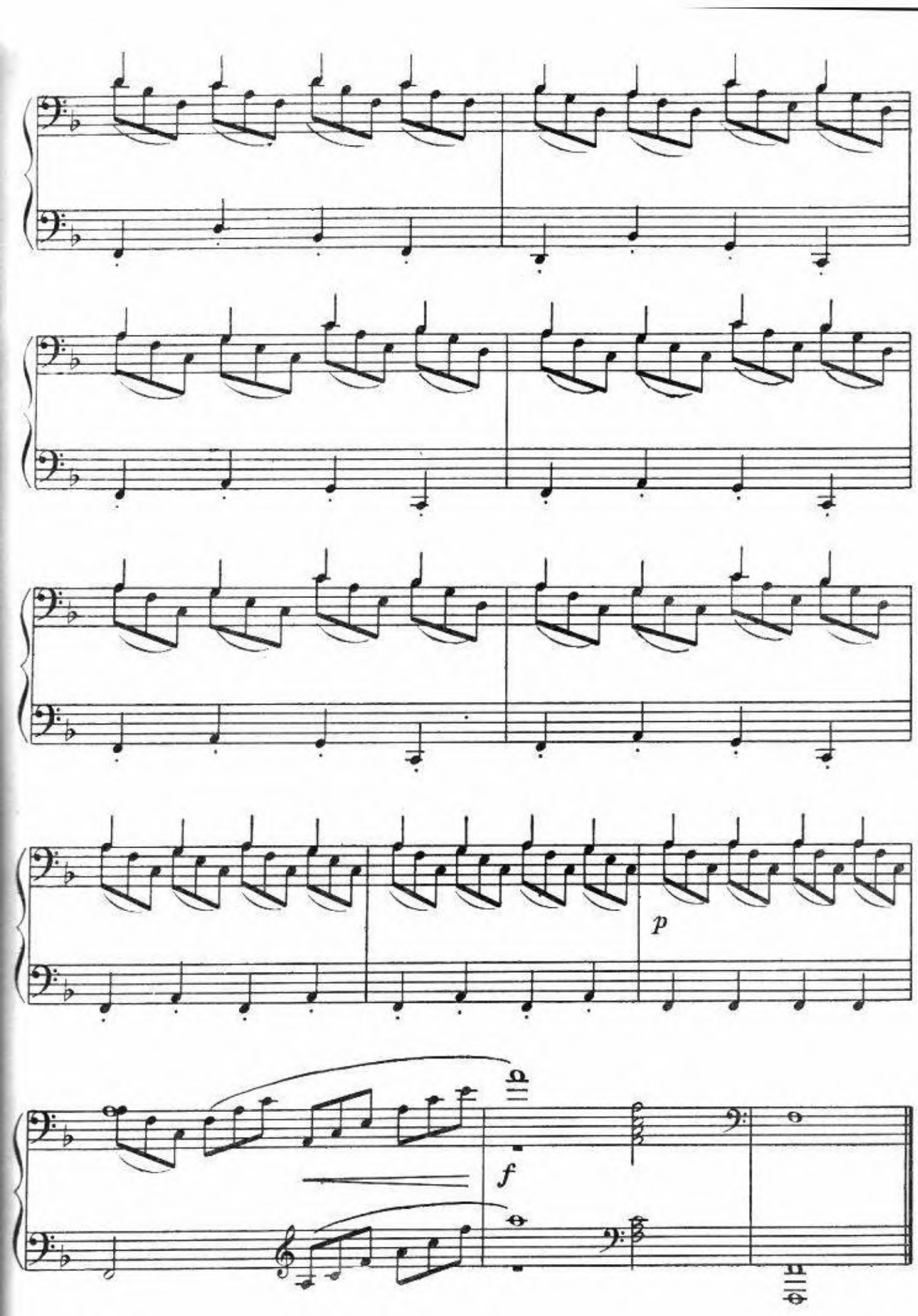
p
f

БЭТУТА

С. Лобель

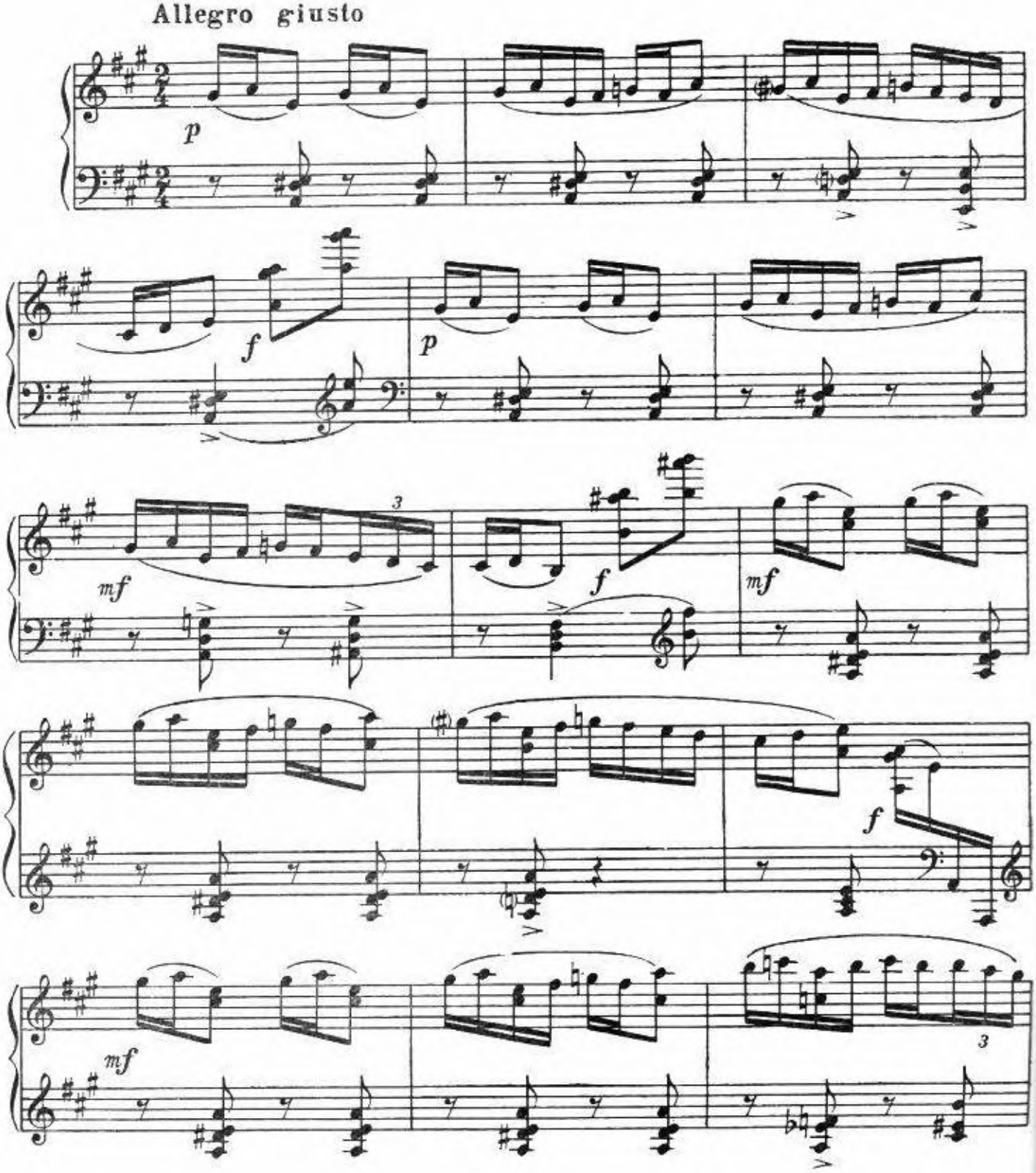

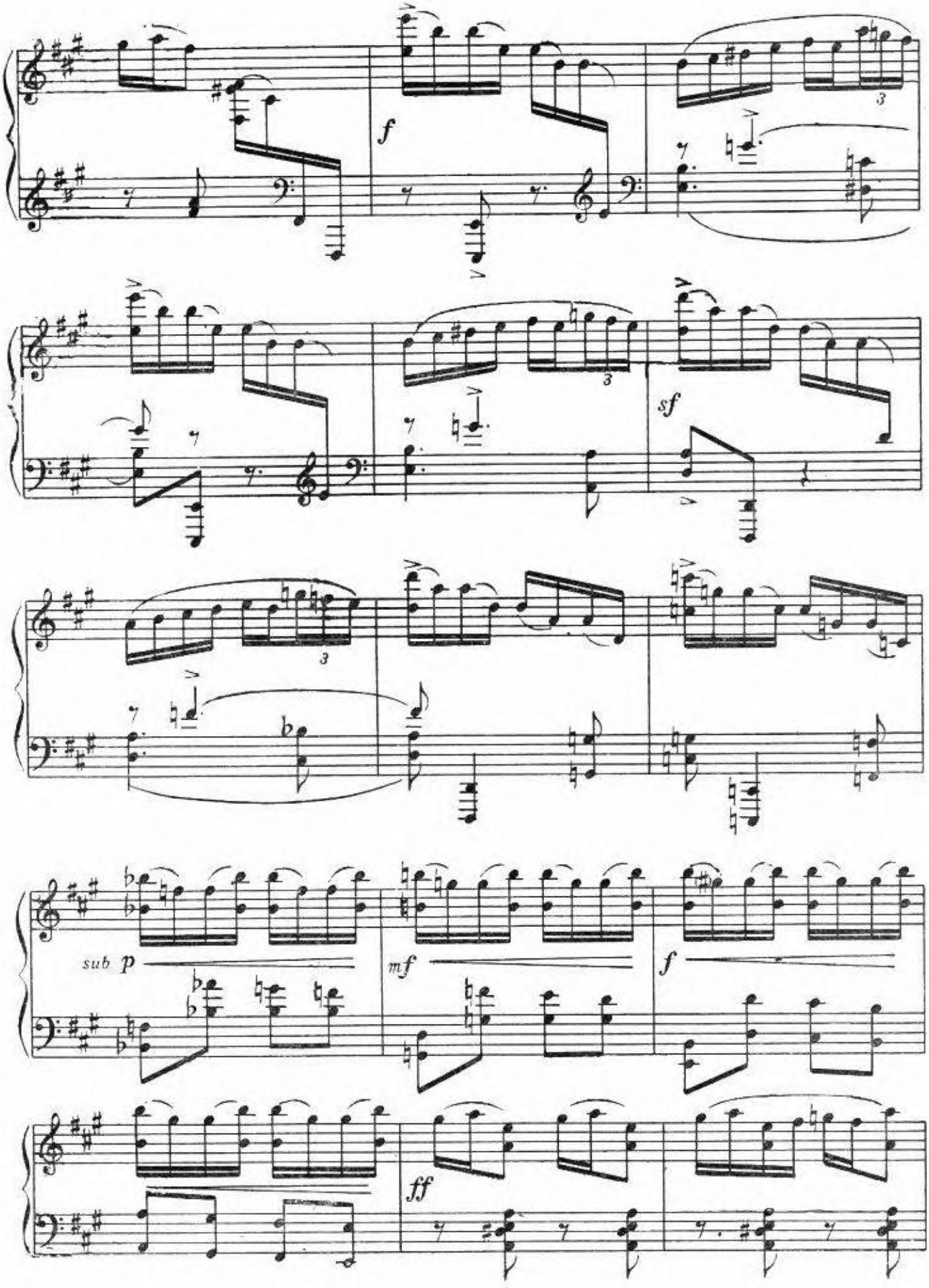
f
3
3
sf
3
sub p
mf
f
ff

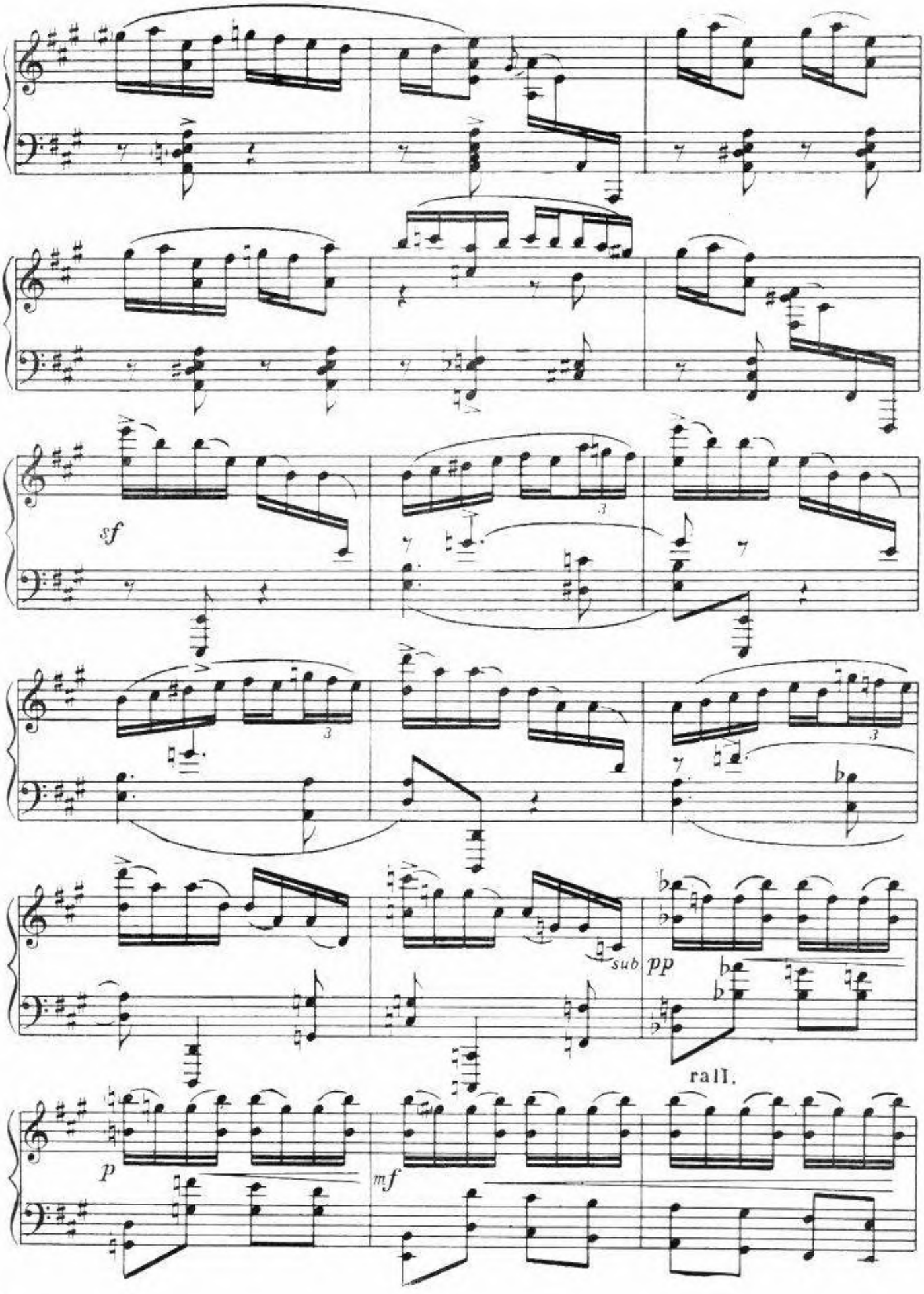
sf
3
3
3
sub.
pp
rall.
p
mf

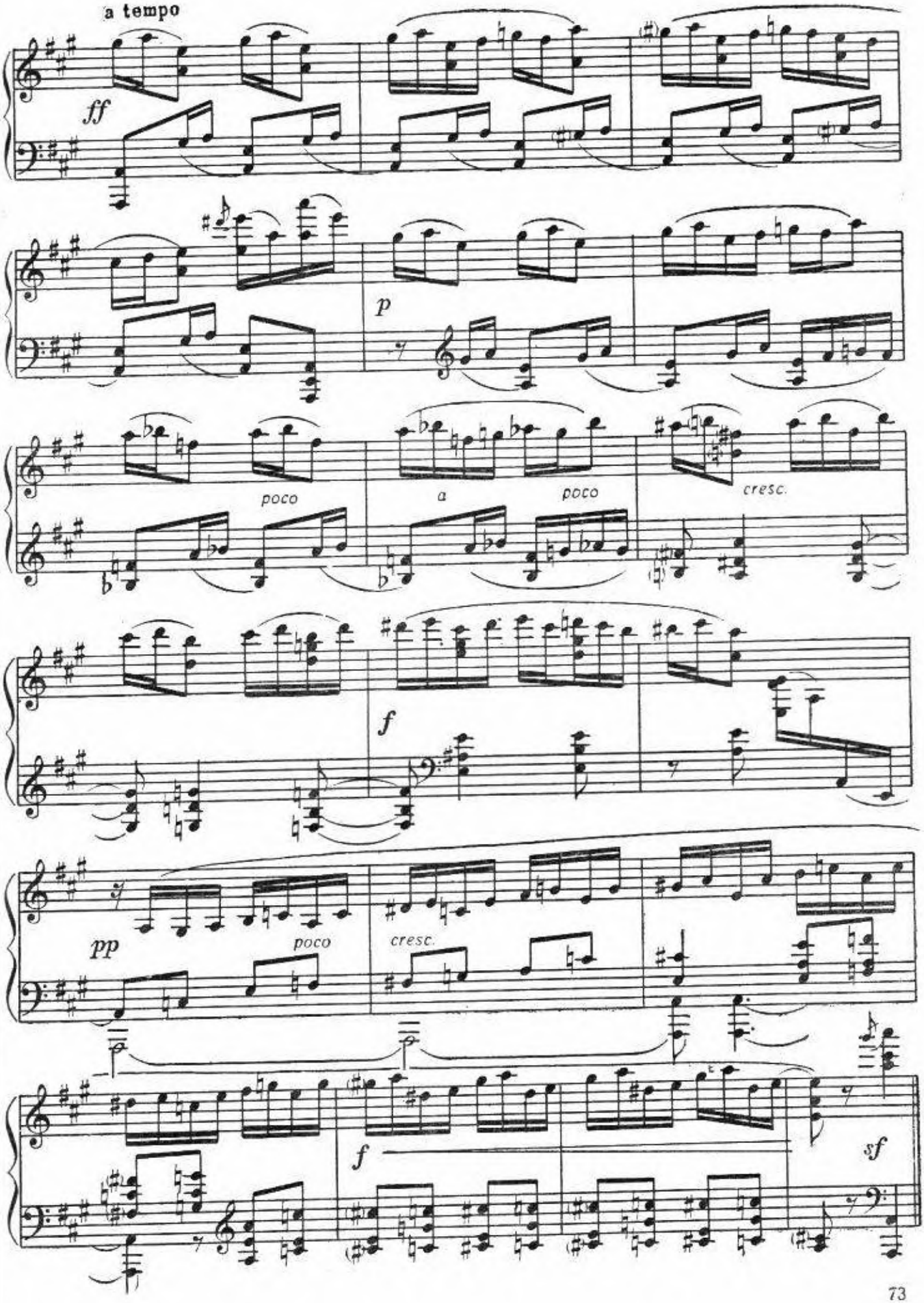
a tempo
ff
p
poco
a
poco
cresc.
f
pp
poco
cresc.
f
sf

ОЛЯНДРА

С. Лобель

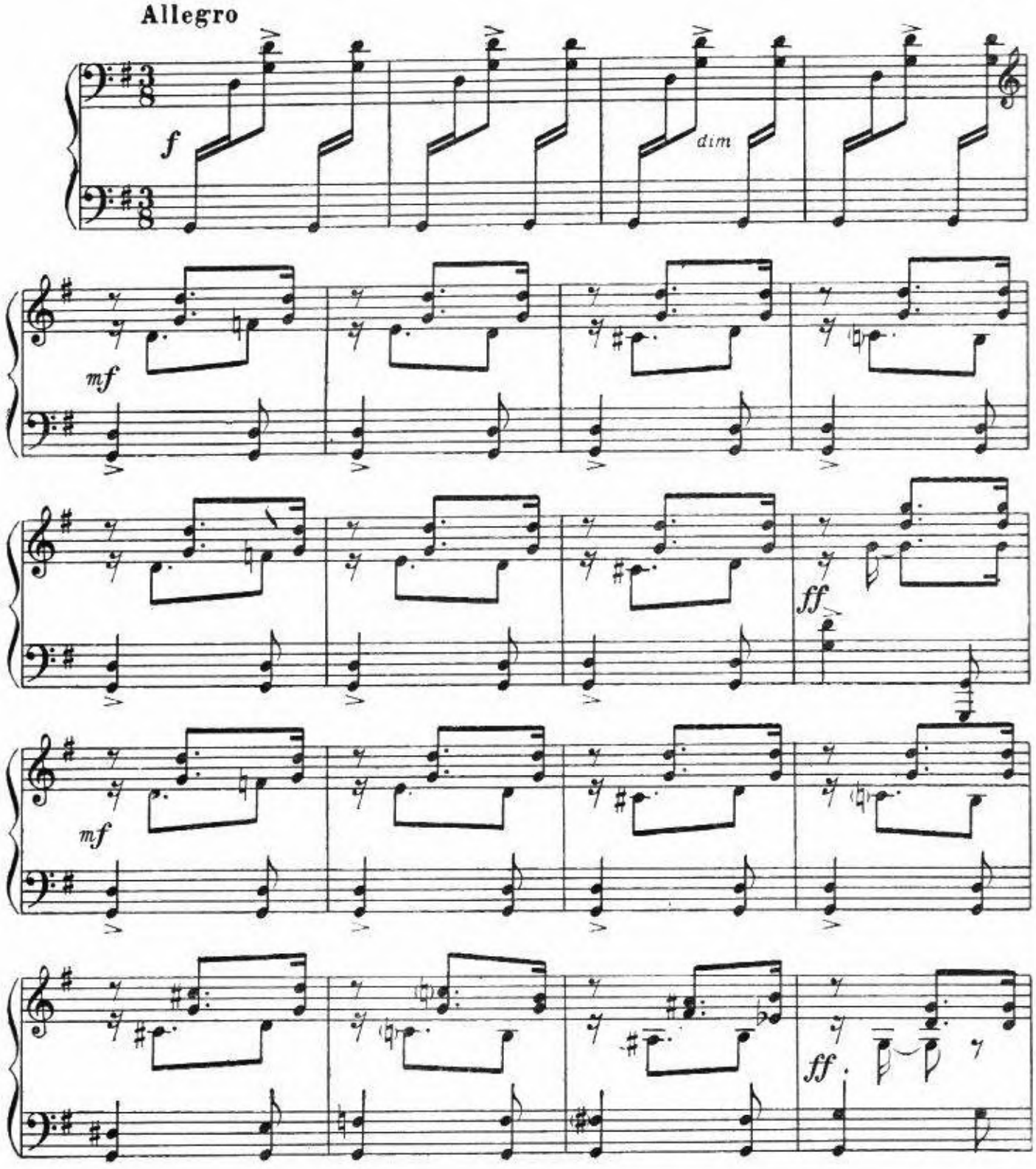

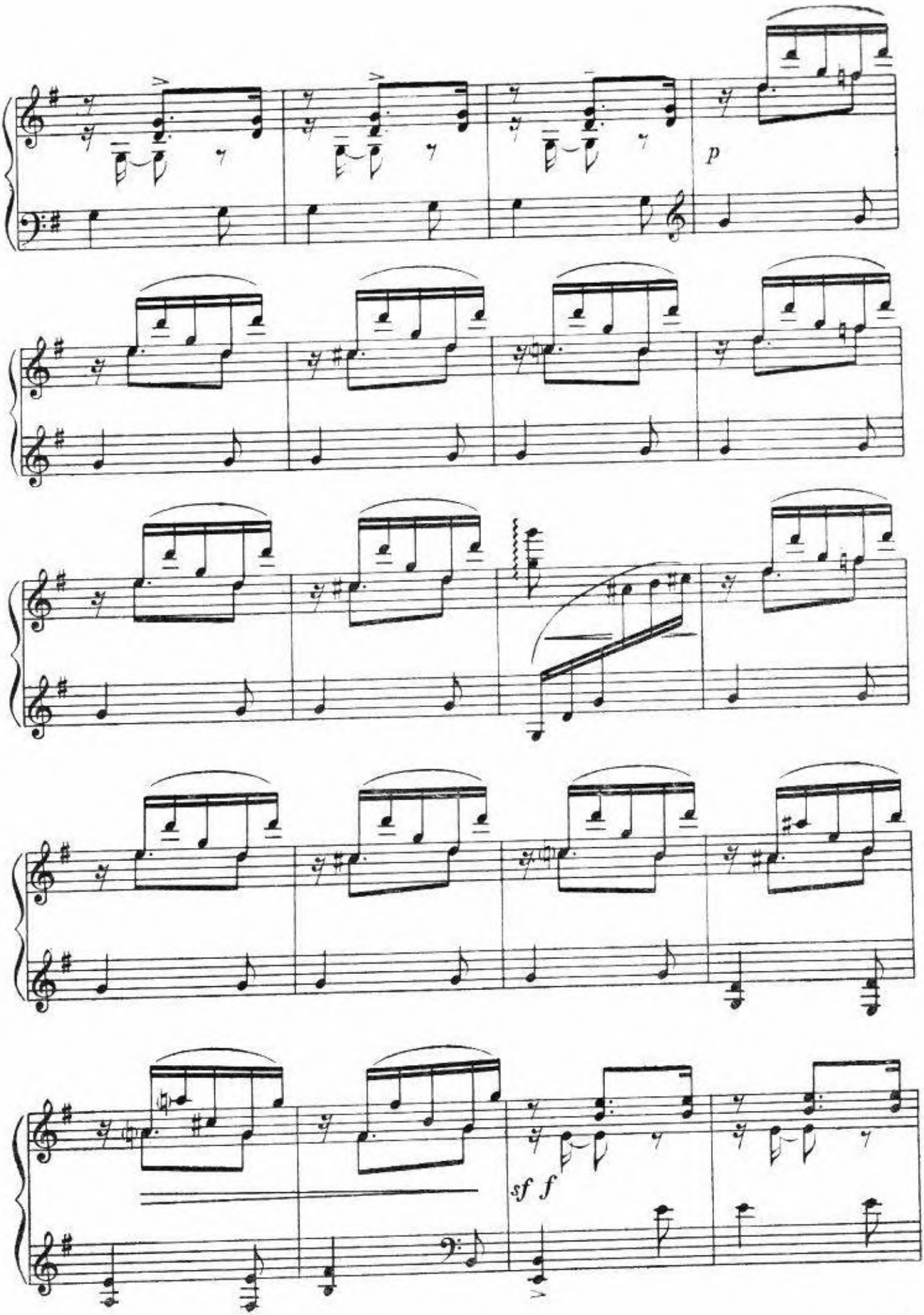
p
sf f

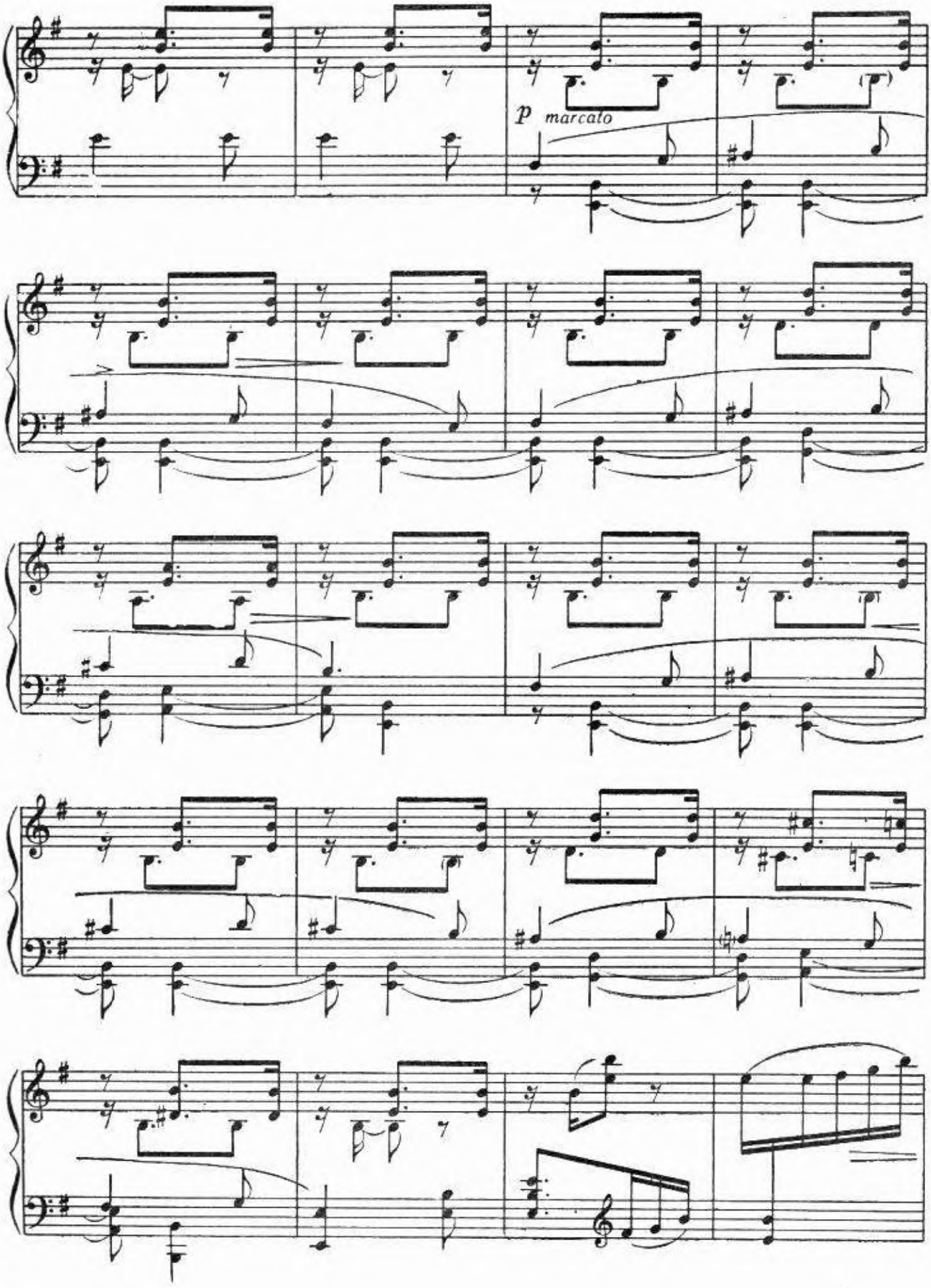
p marcato

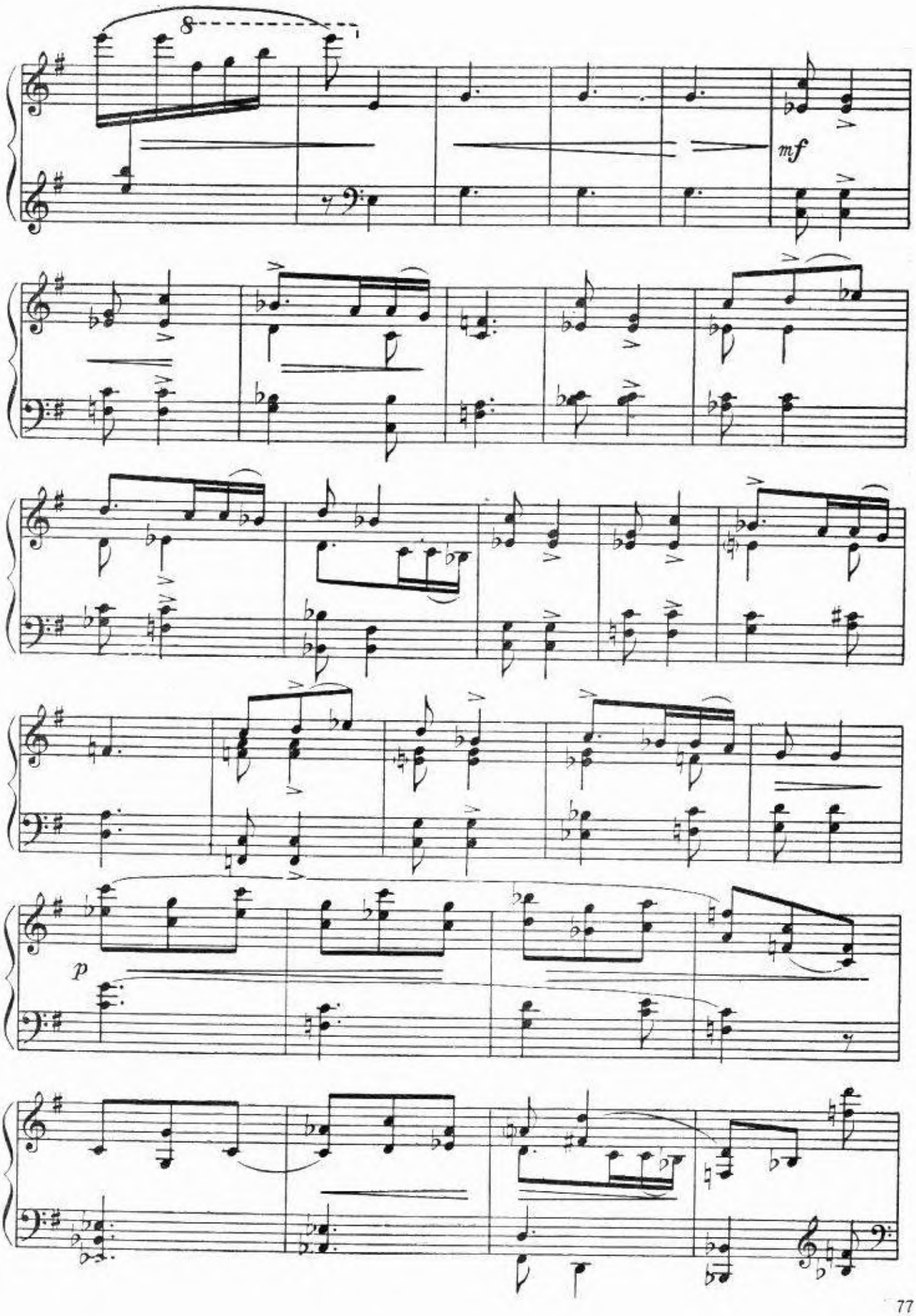
8
mf
p

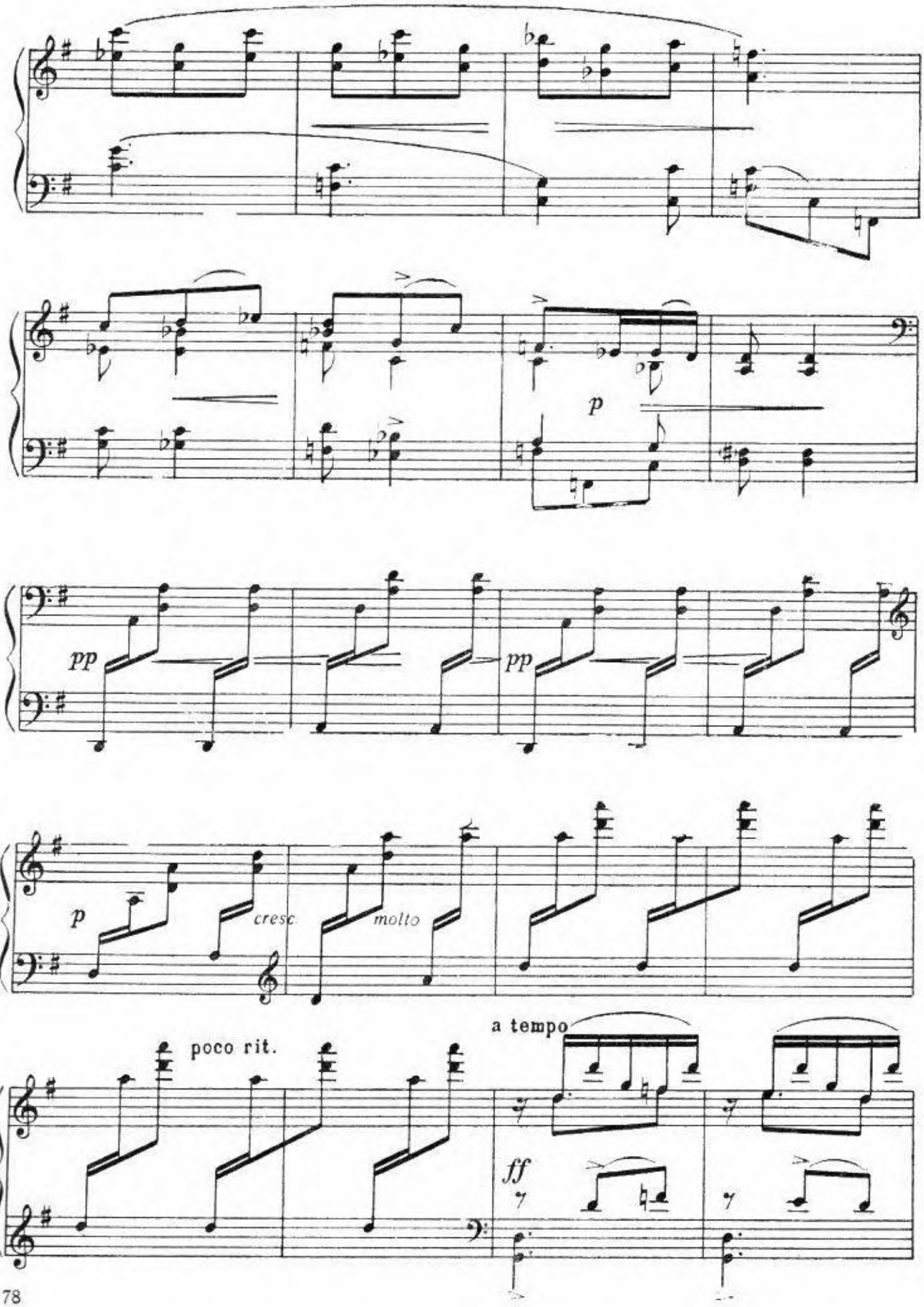
p
pp
pp
p
cresc
molto
poco rit.
a tempo
ff

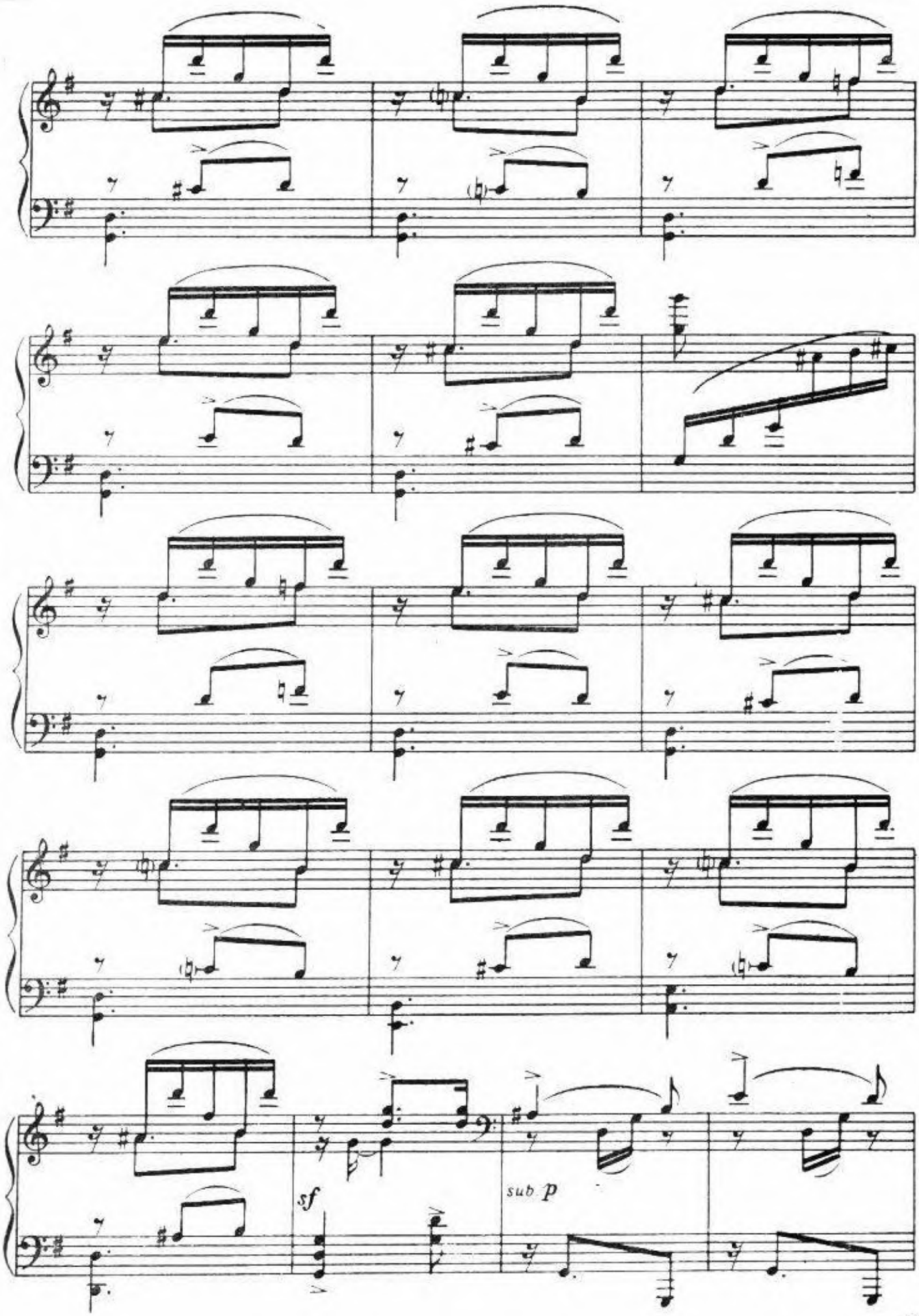
sf
sub p

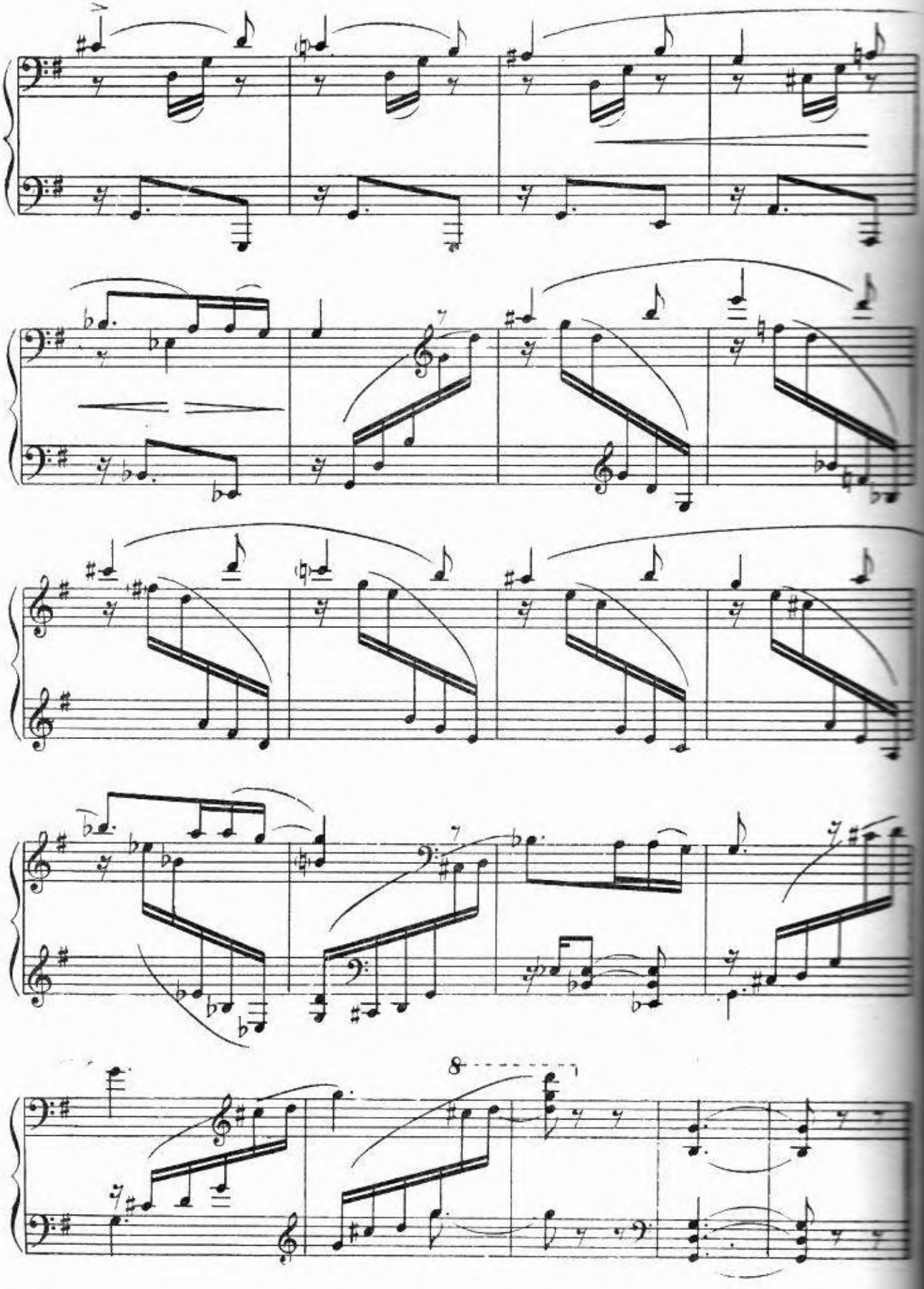
8

РОНДО

С. Лобель

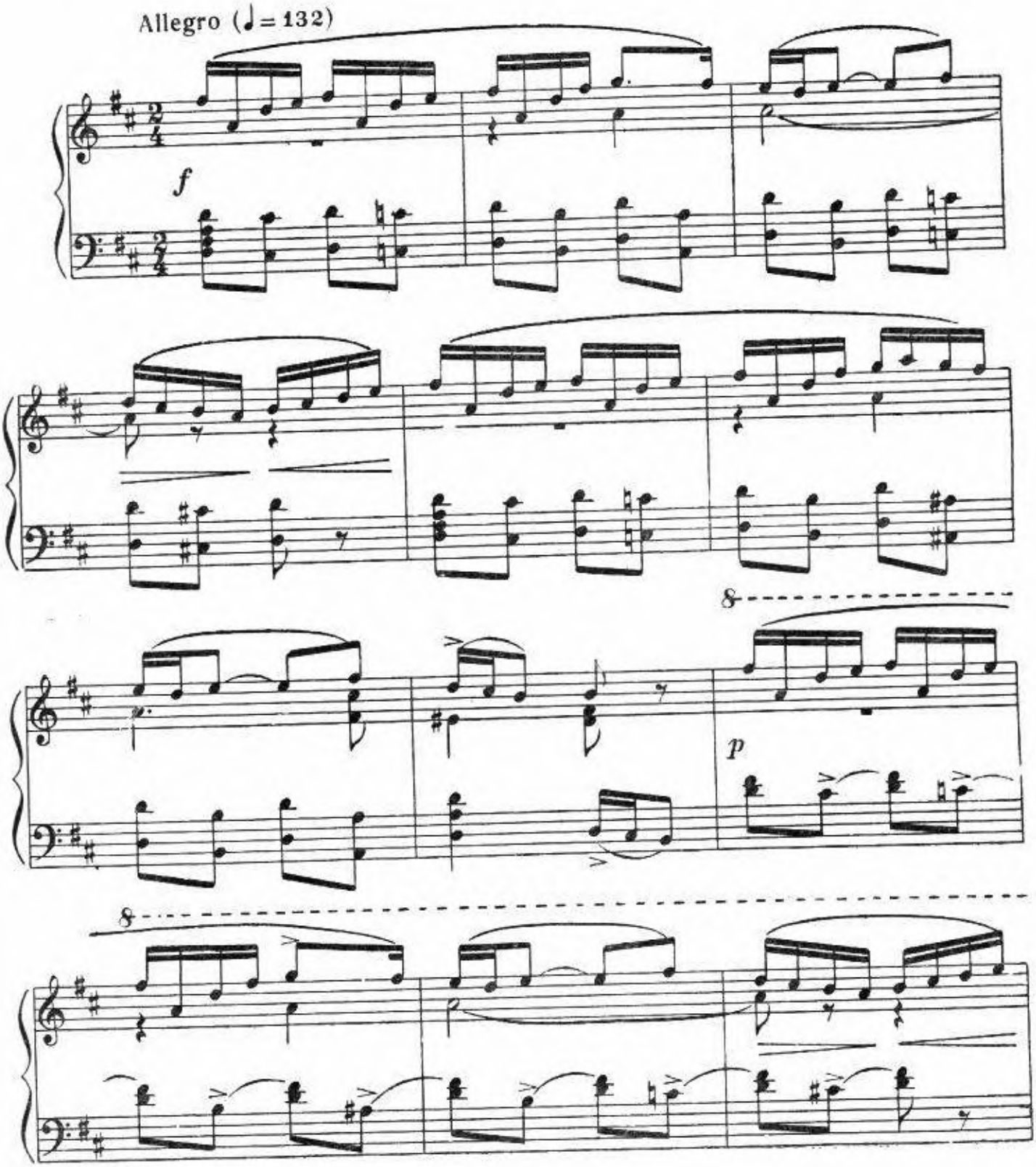

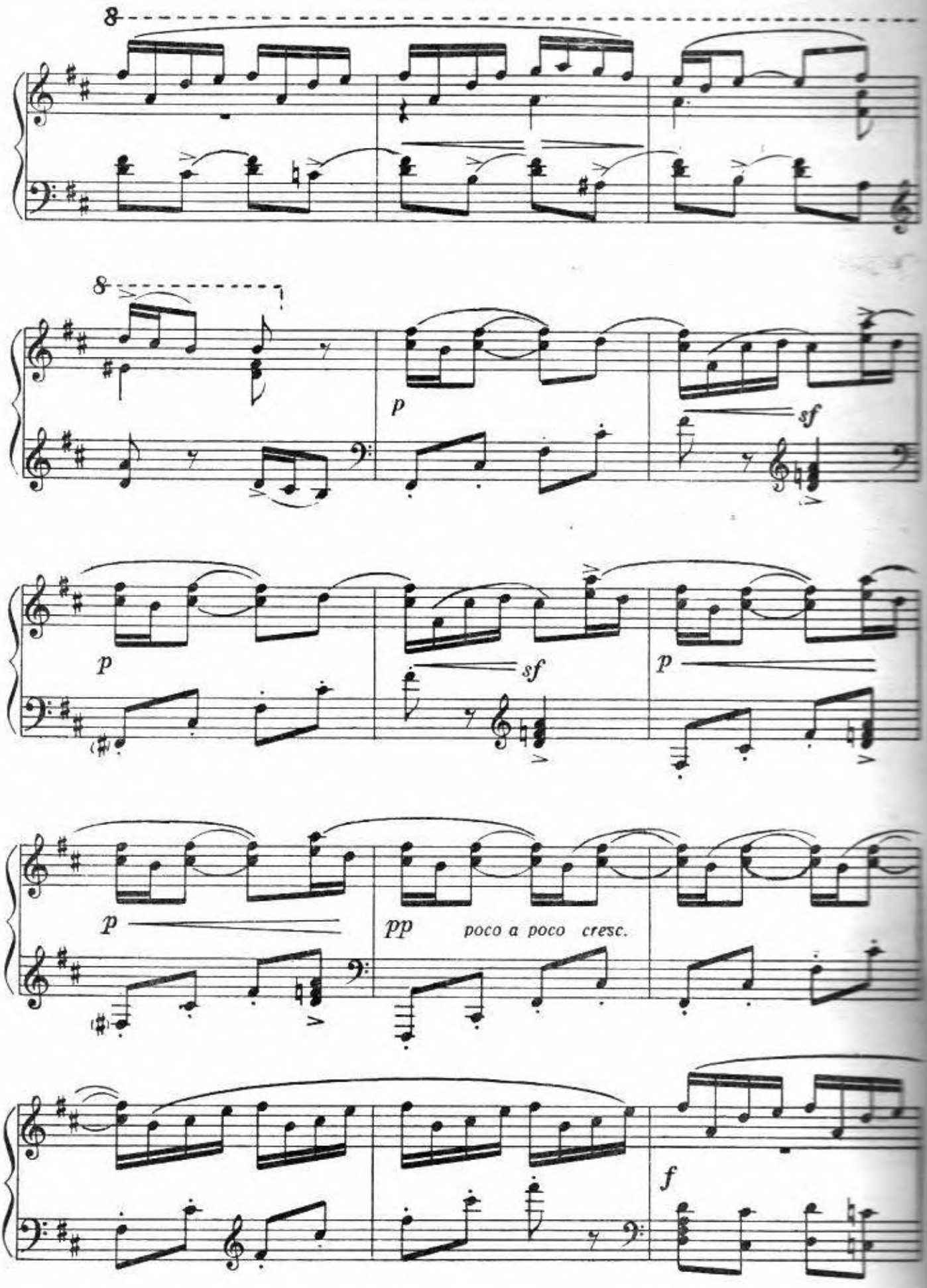
8
8
p
sf
p
sf
p
p
pp
poco a poco cresc.
f

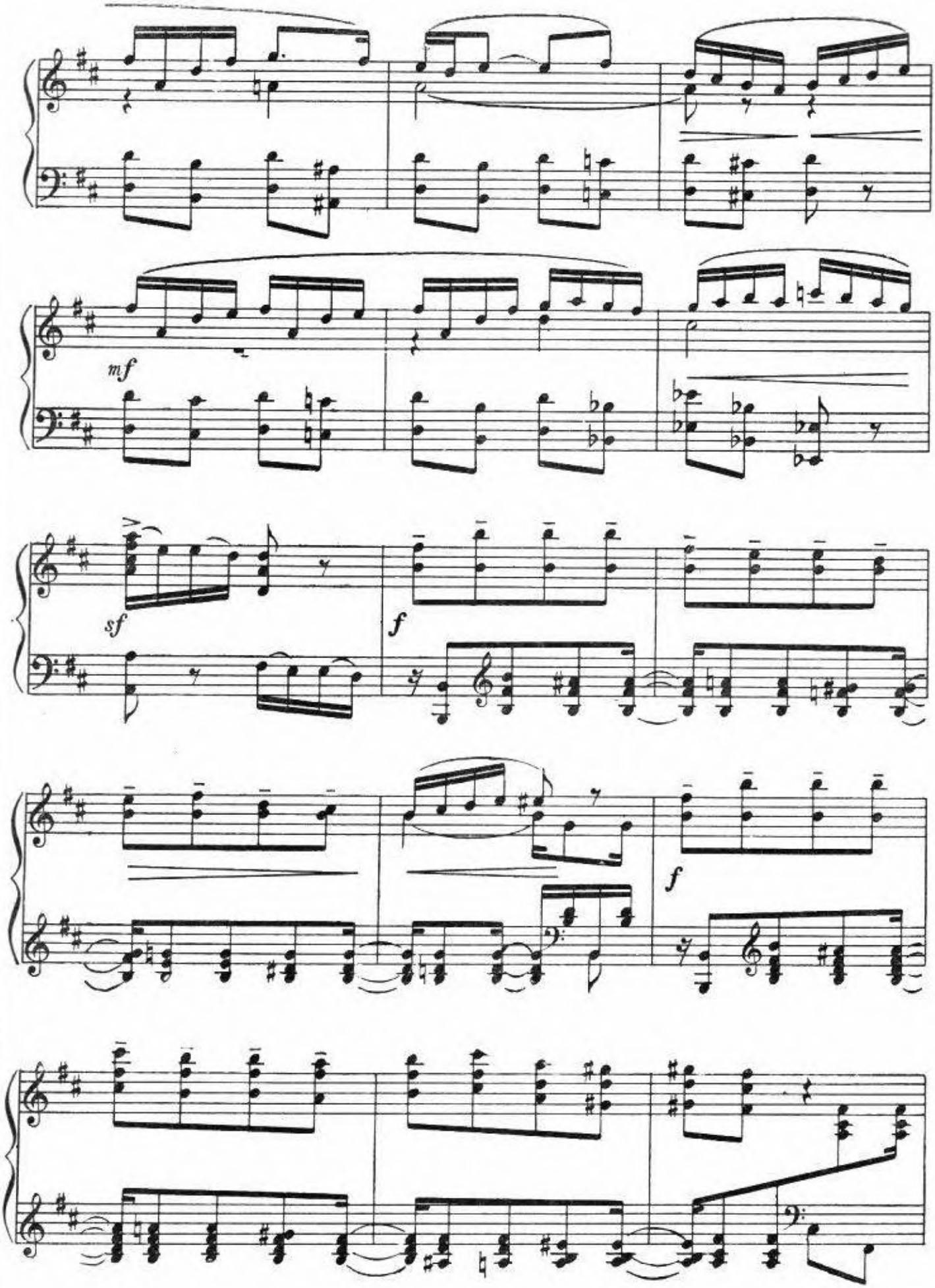
mf
sf
f
f

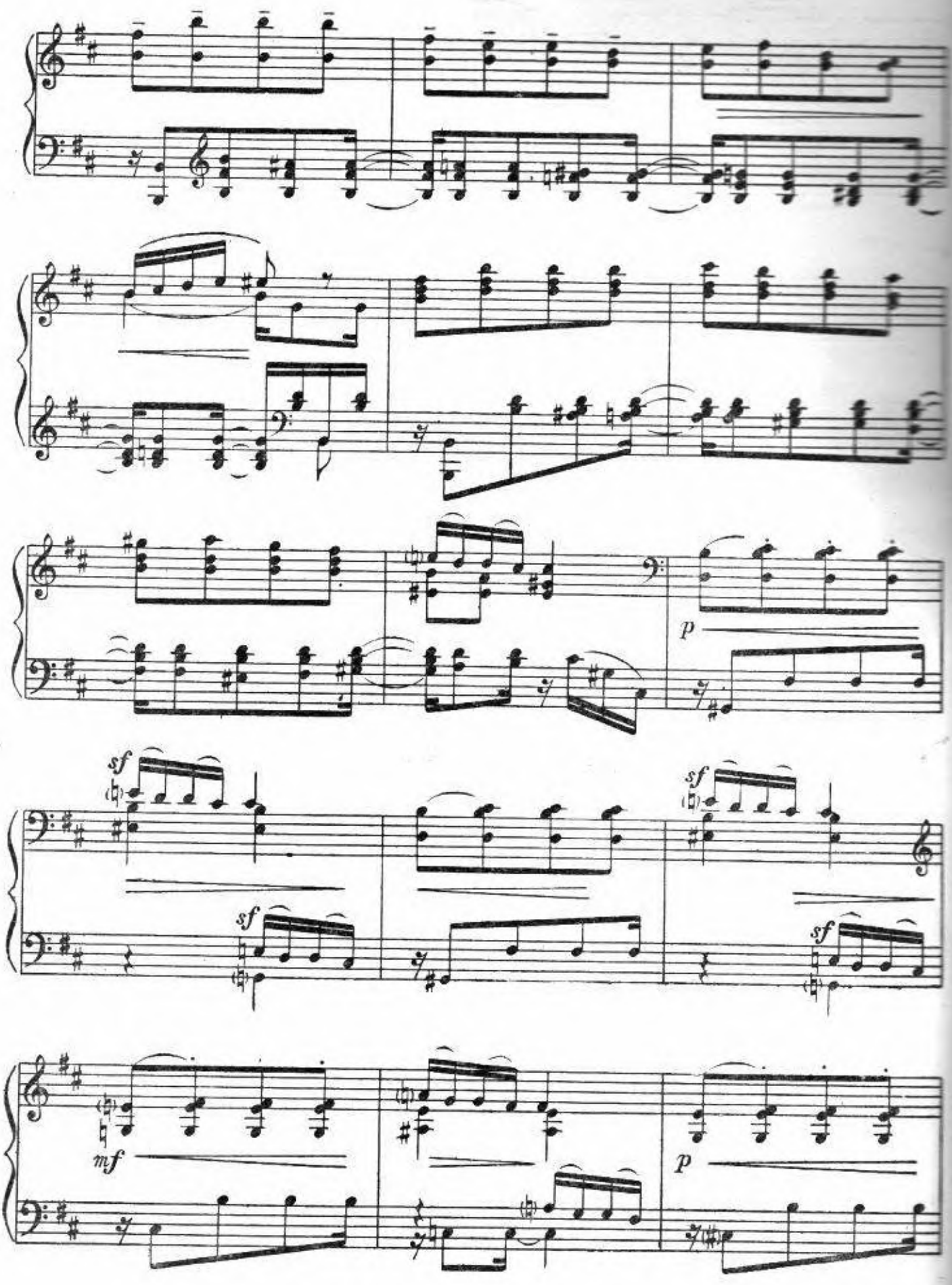
p
sf
sf
sf
sf
sf
mf
p

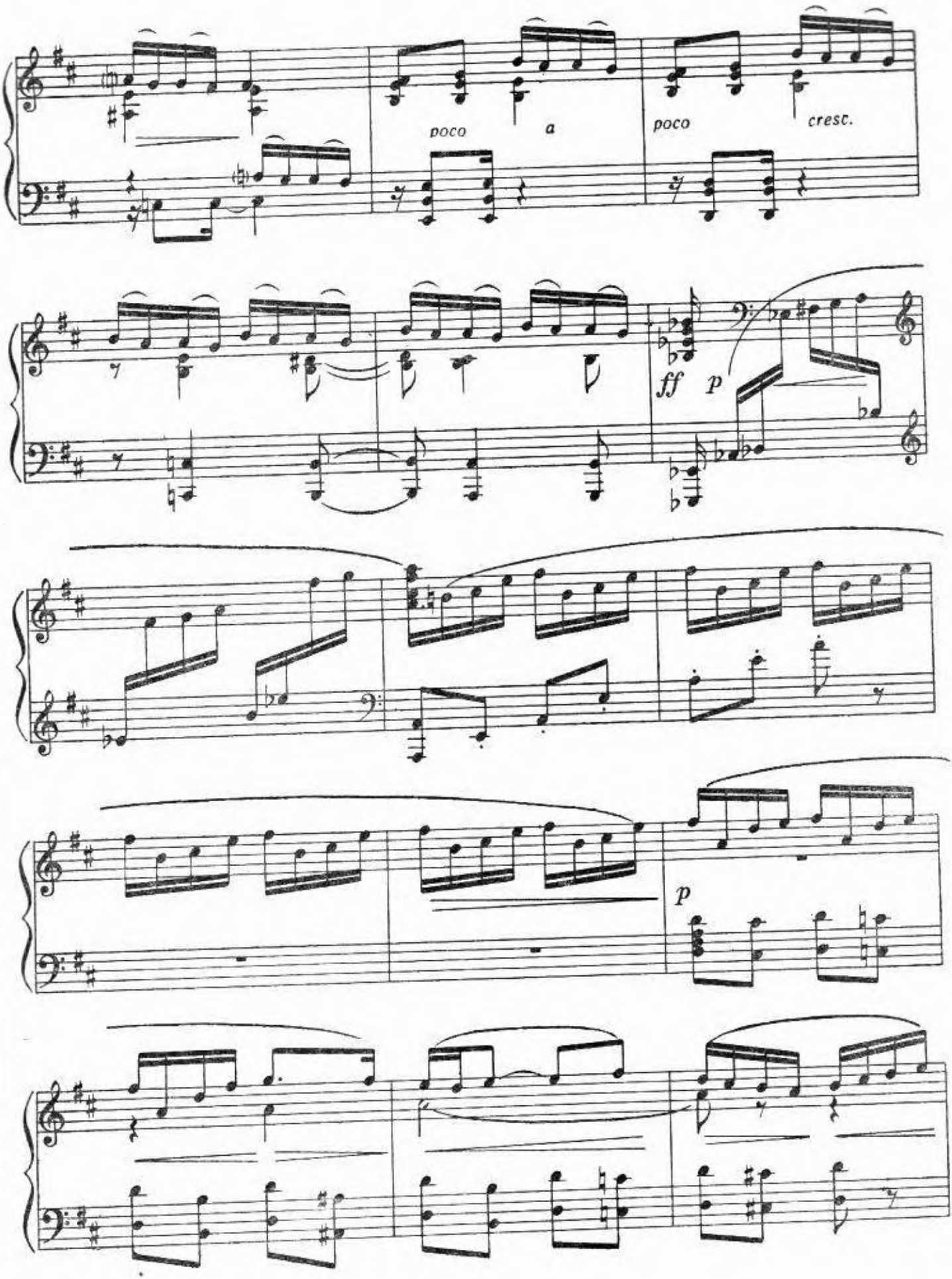
poco a
poco cresc.
ff p
p

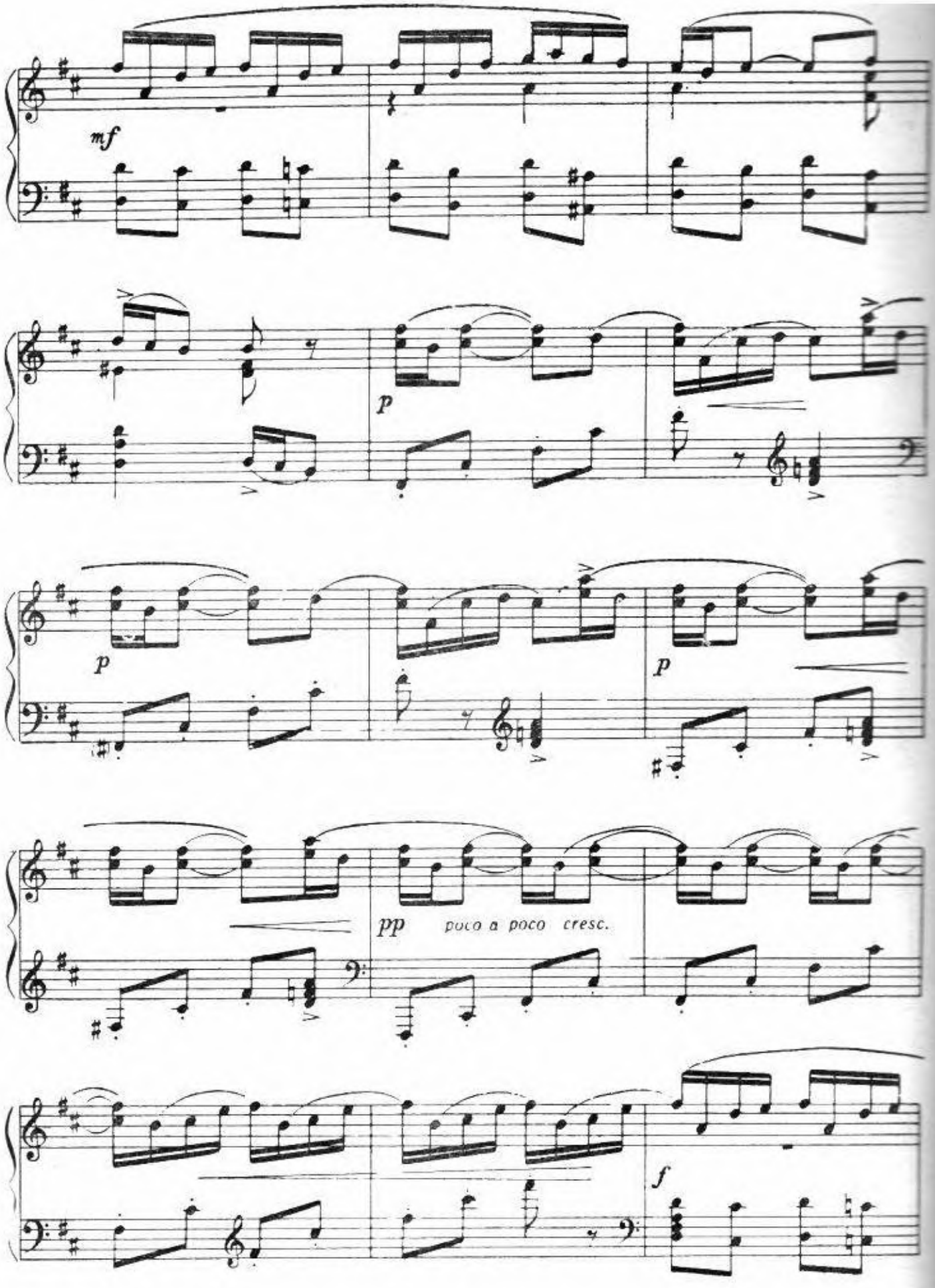
mf
p
p
p
pp
poco a poco cresc.
f

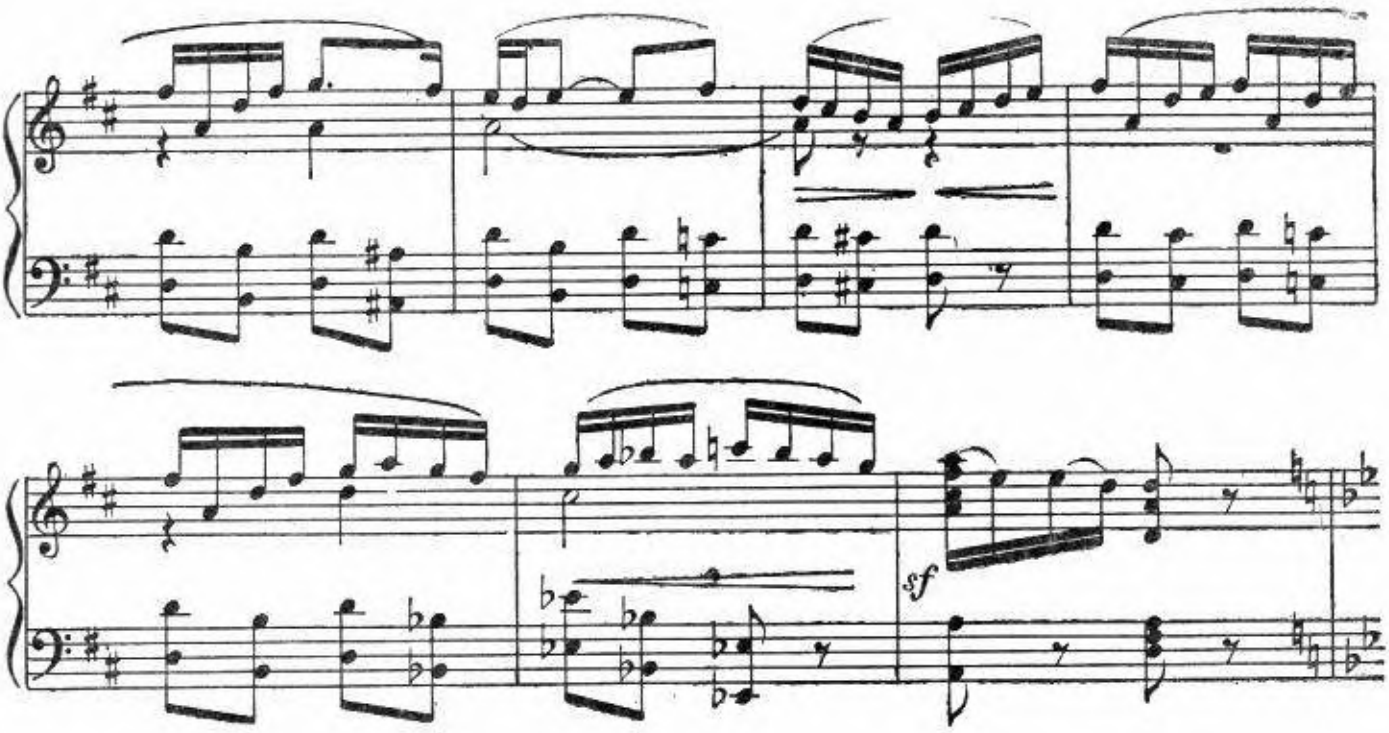

L'istesso tempo

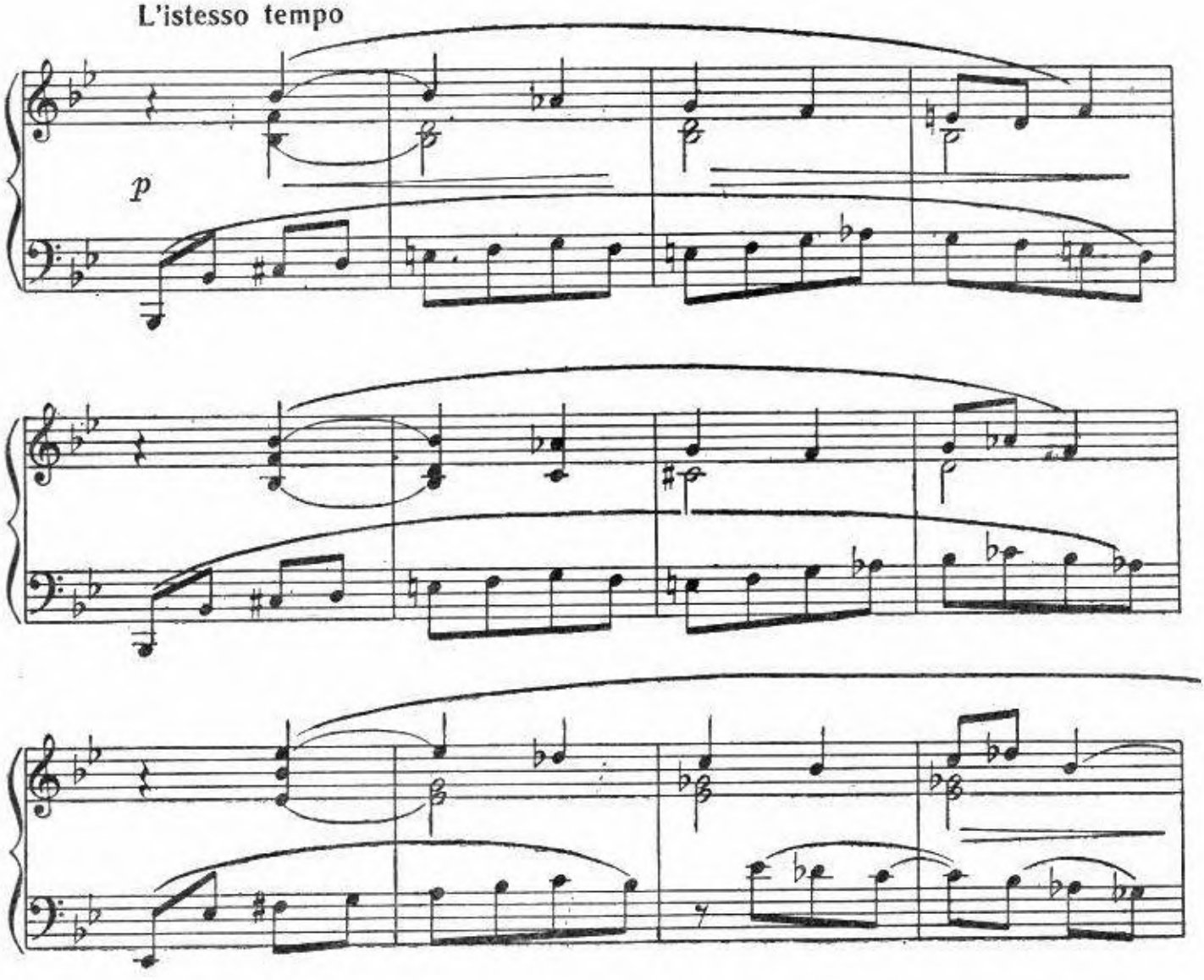

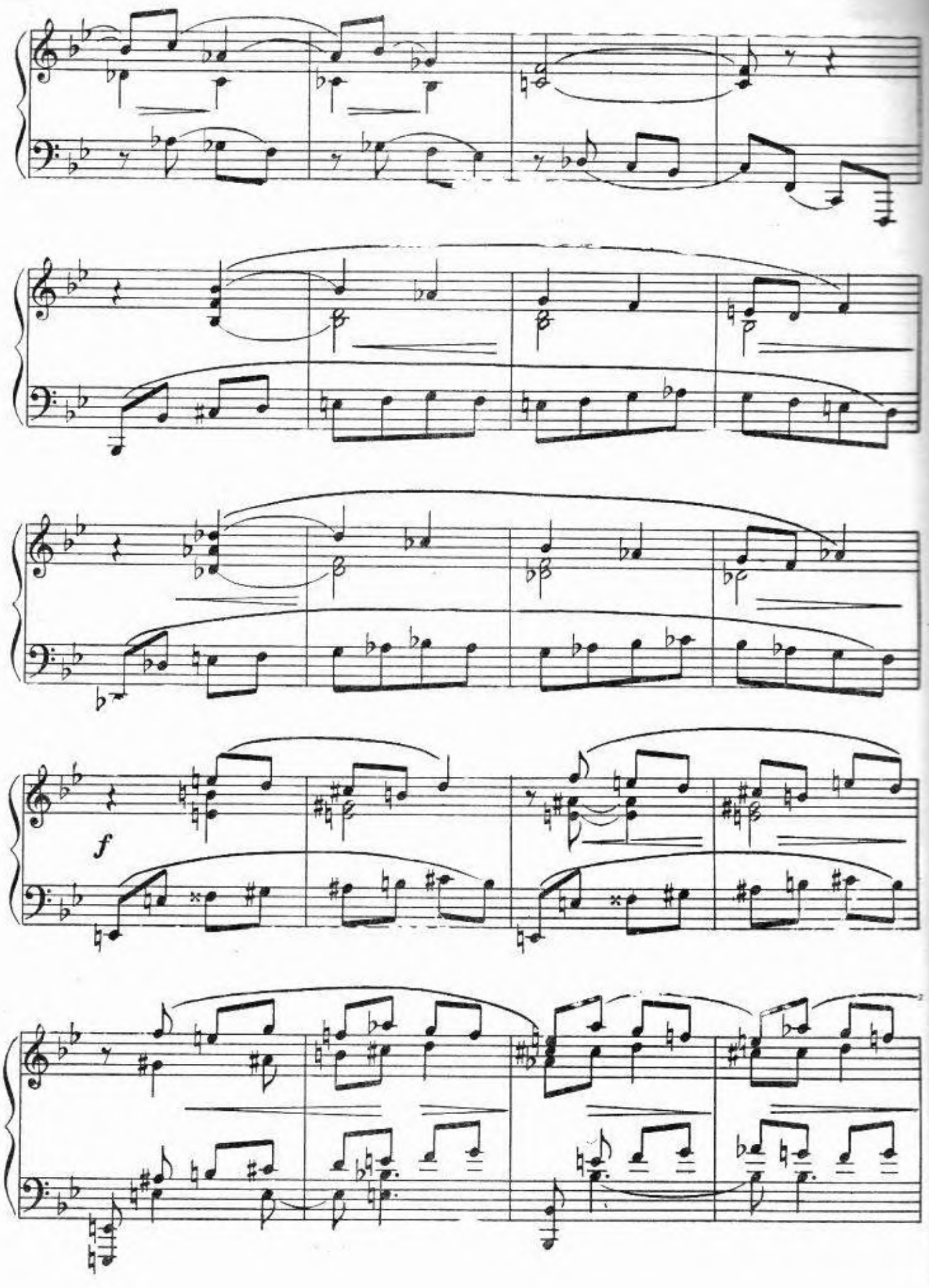
f

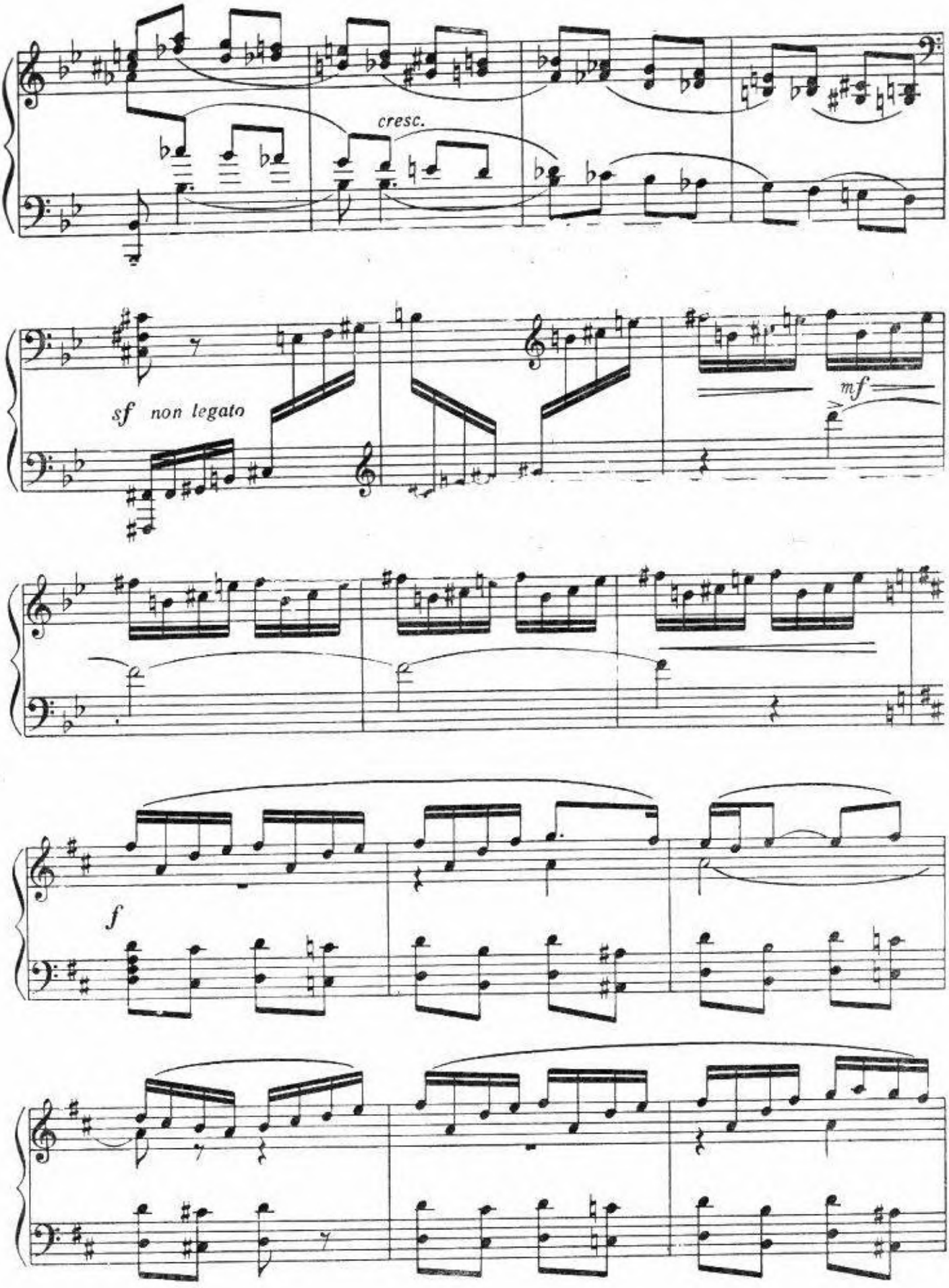
cresc.
sf non legato
mf
f

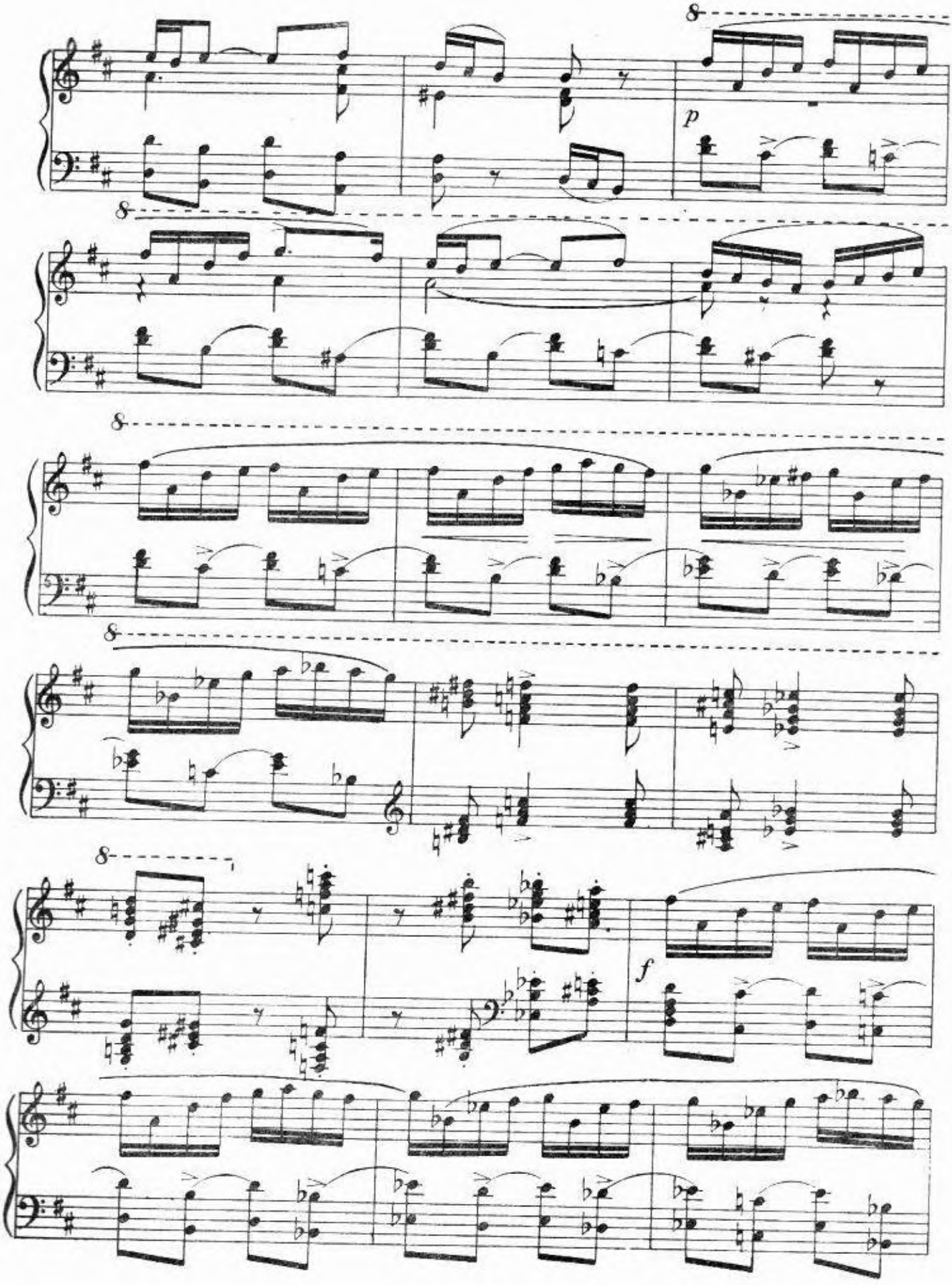
8
p
8
8
8
8
f

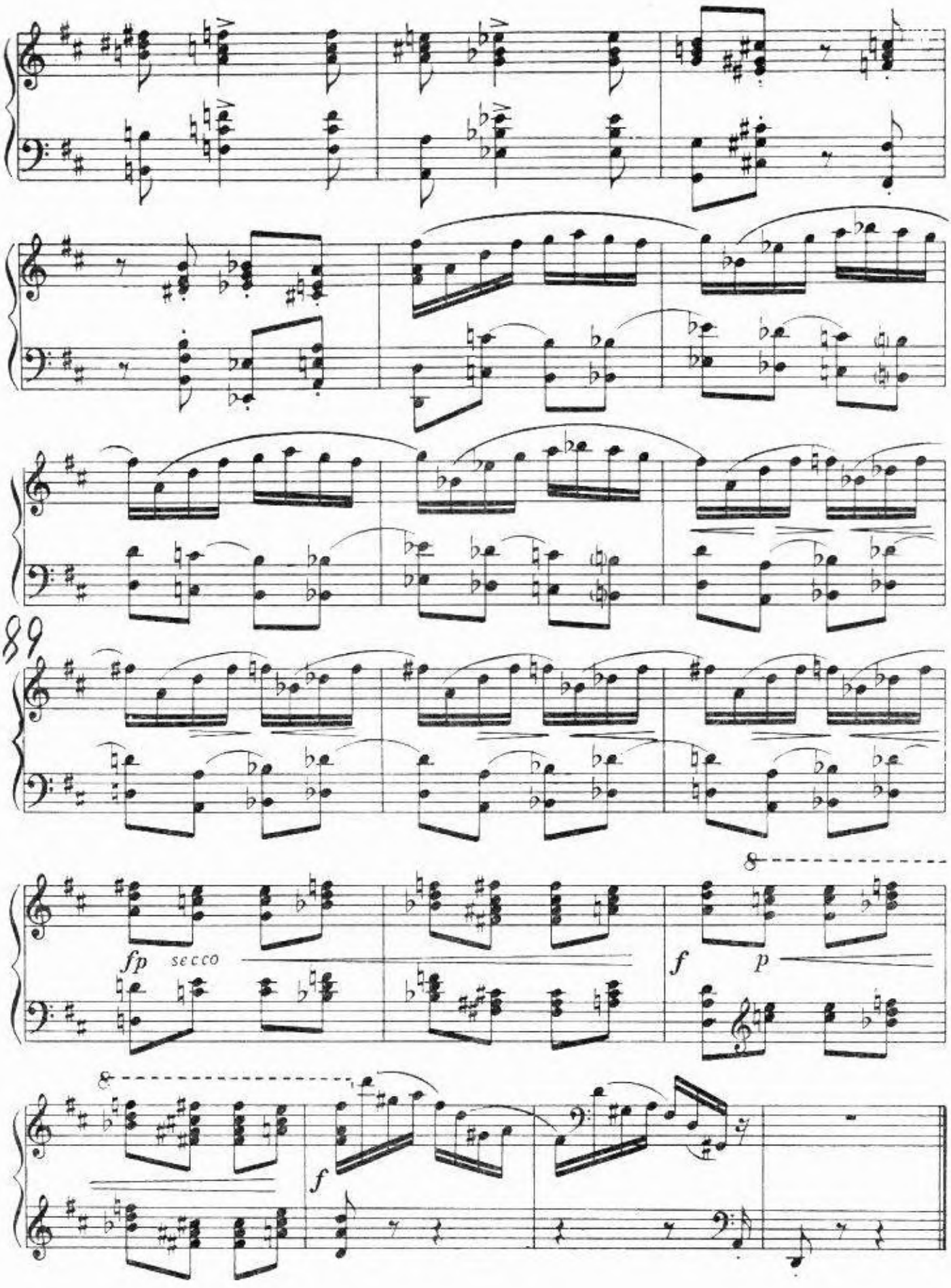
fp
secco
f
p
f

ПОЭМА

С. Лобель

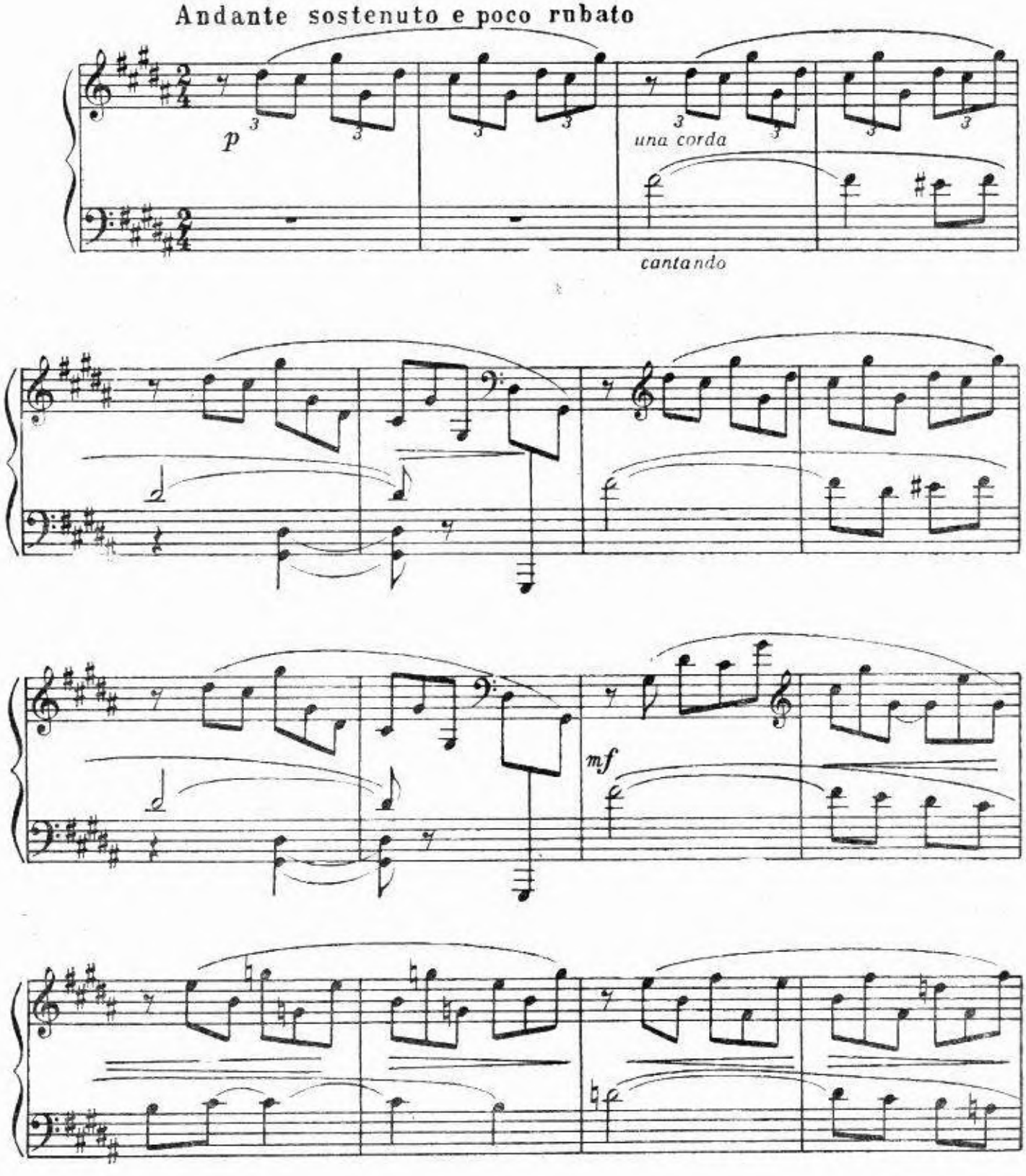

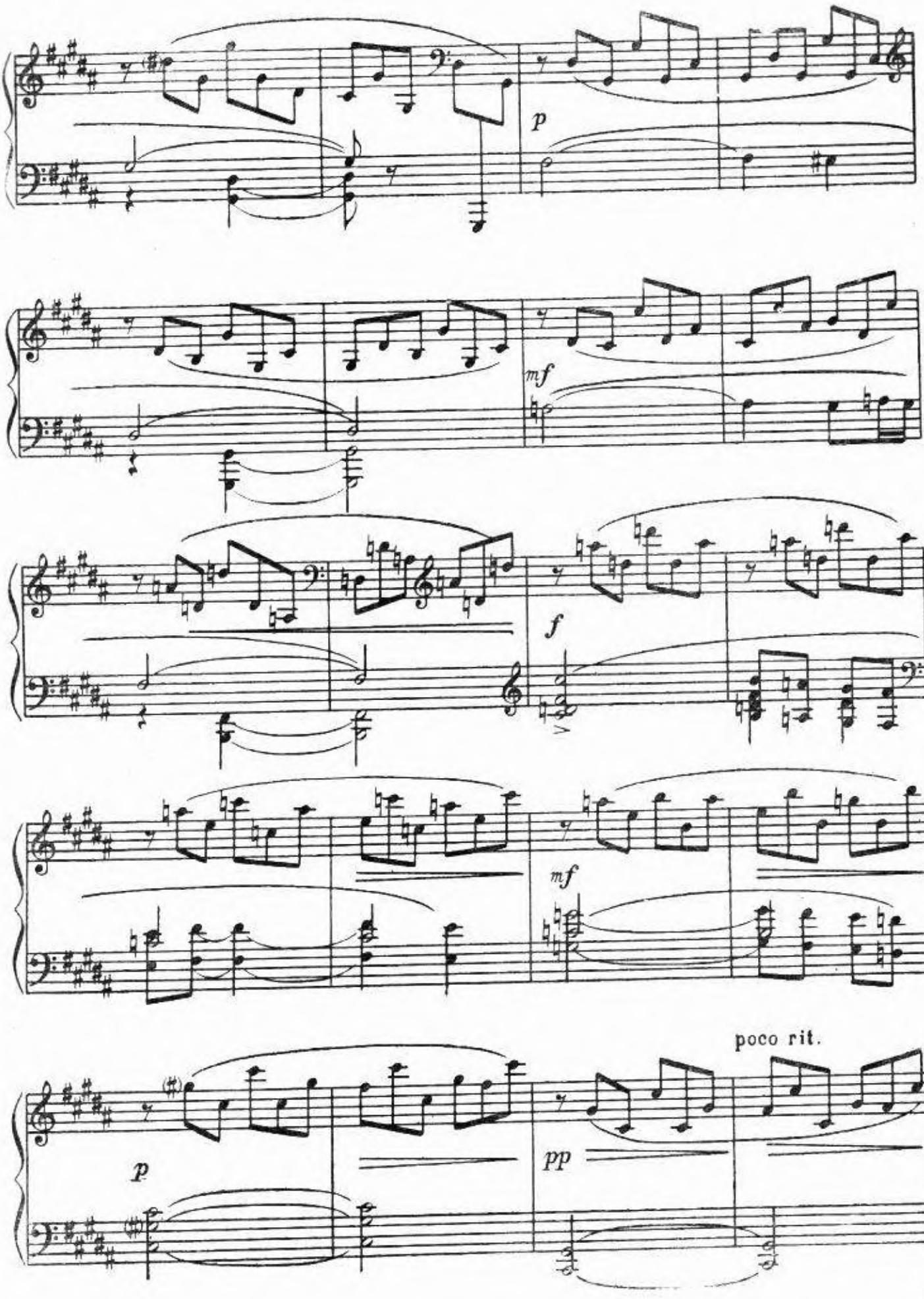
p
mf
f
mf
poco rit.
p
pp

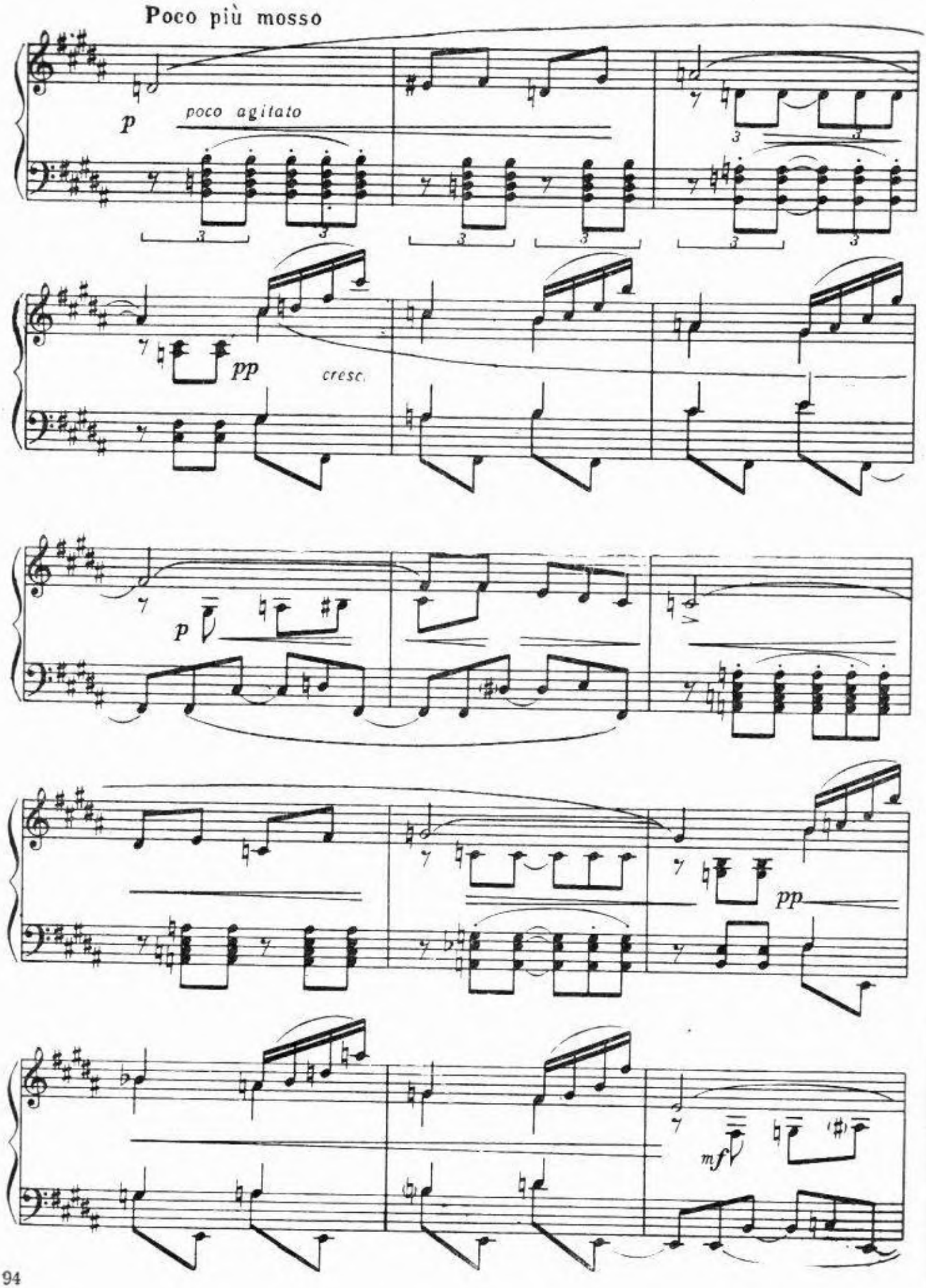
Poco più mosso
p
poco agitato
pp
cresc.
p
pp
mf

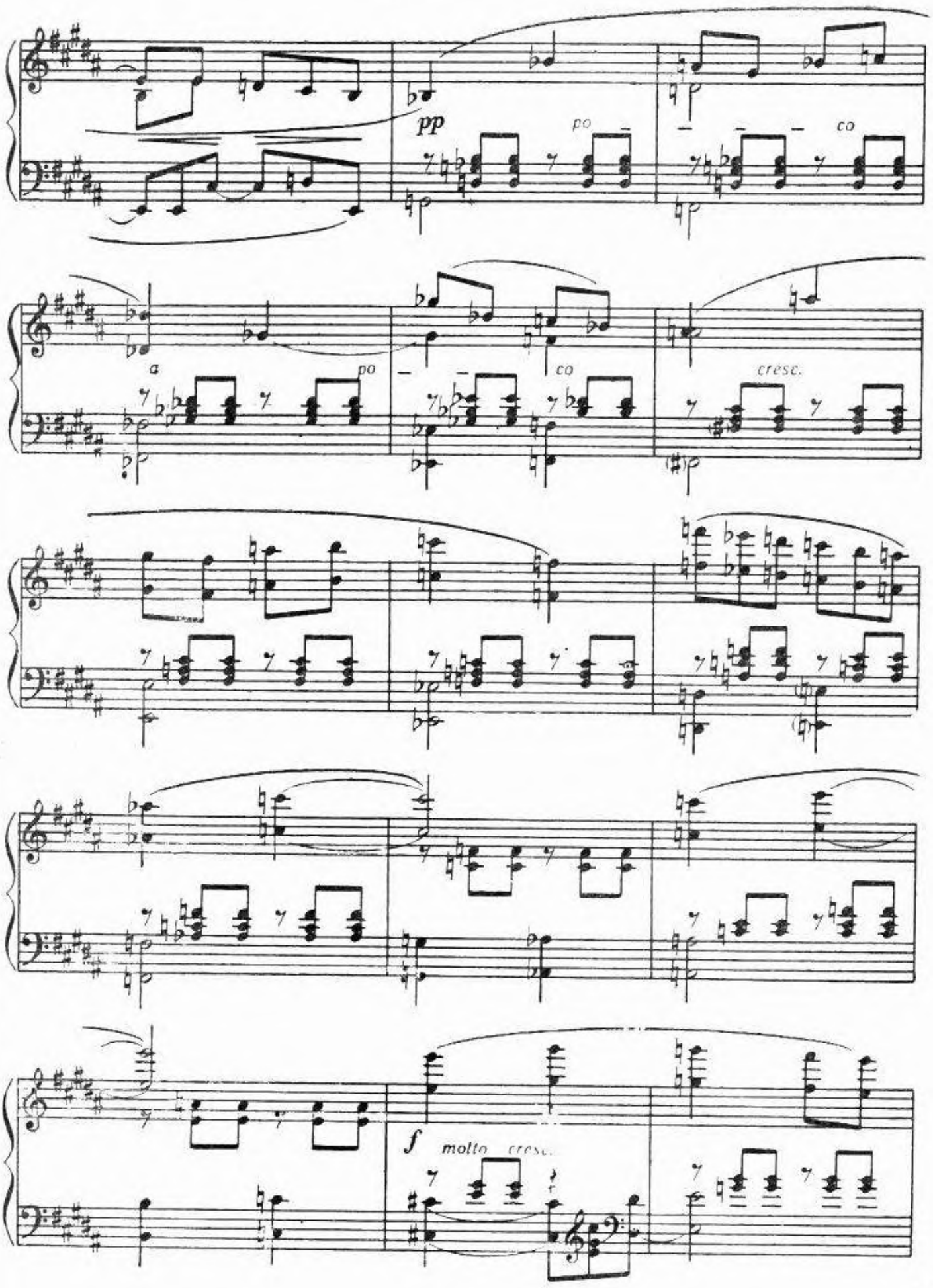
pp
po
co
a
po
co
cresc.
f
molto cresc.

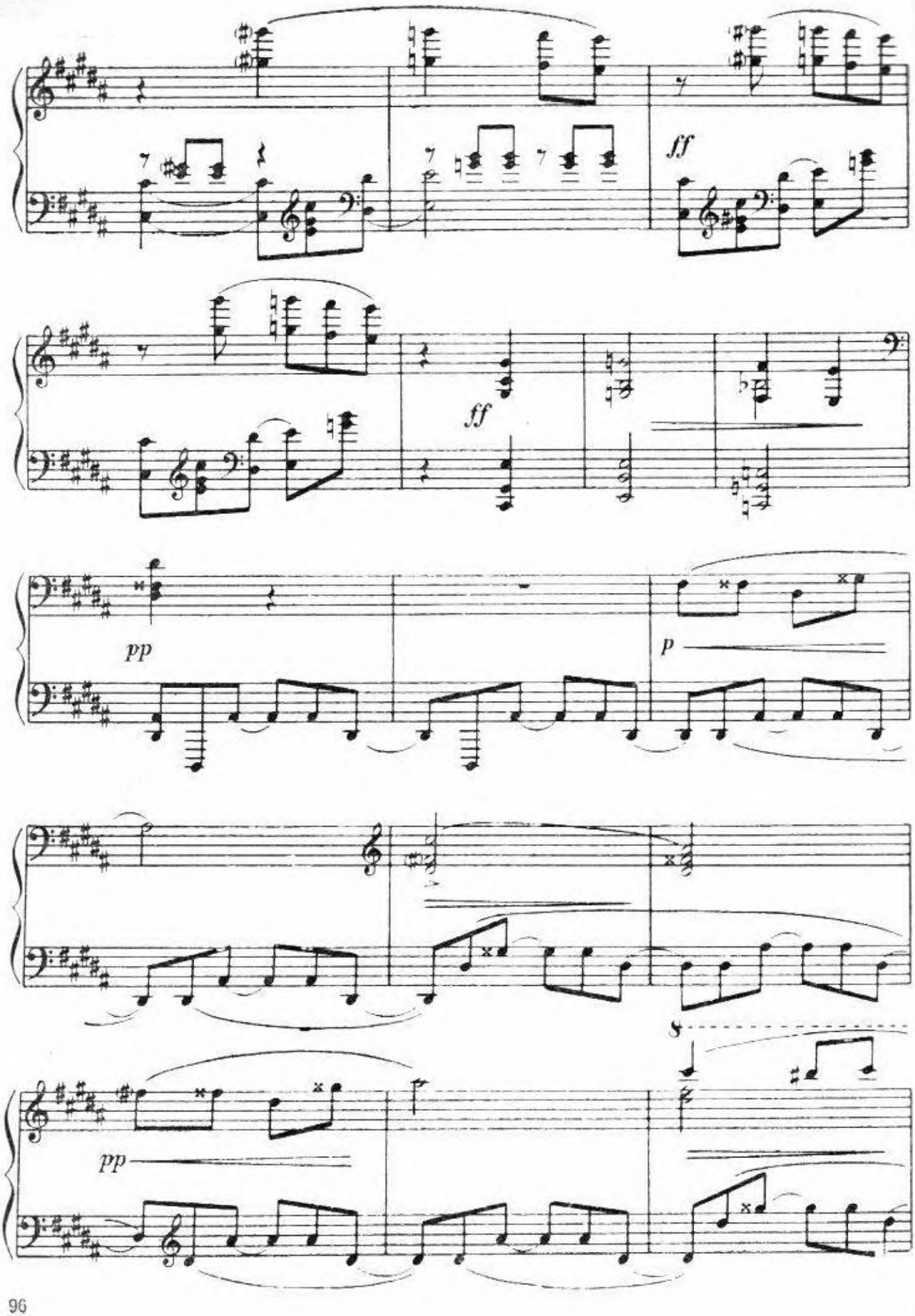
ff
ff
pp
p
8
pp

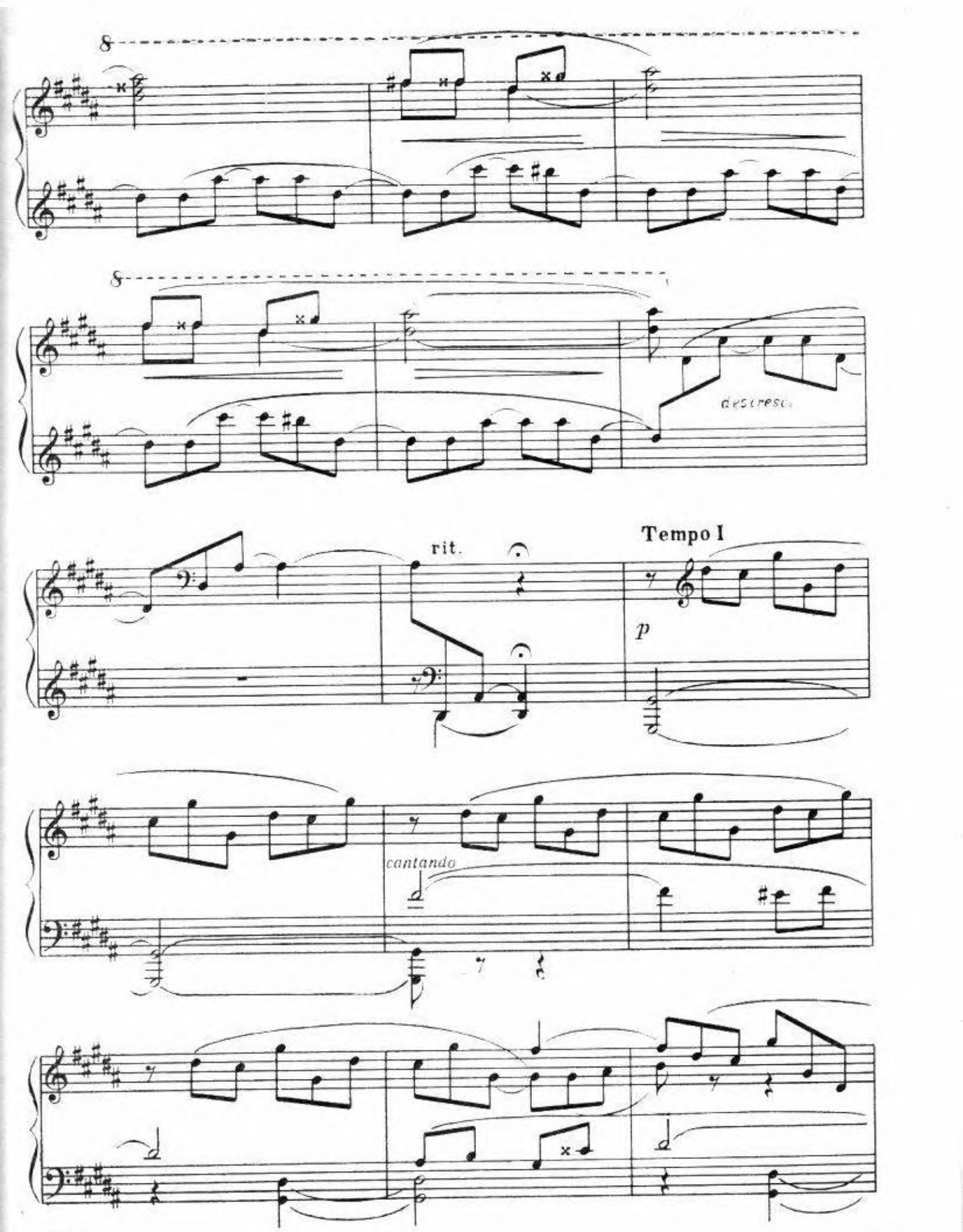
8
8
desiresc.
rit.
Tempo I
p
cantando

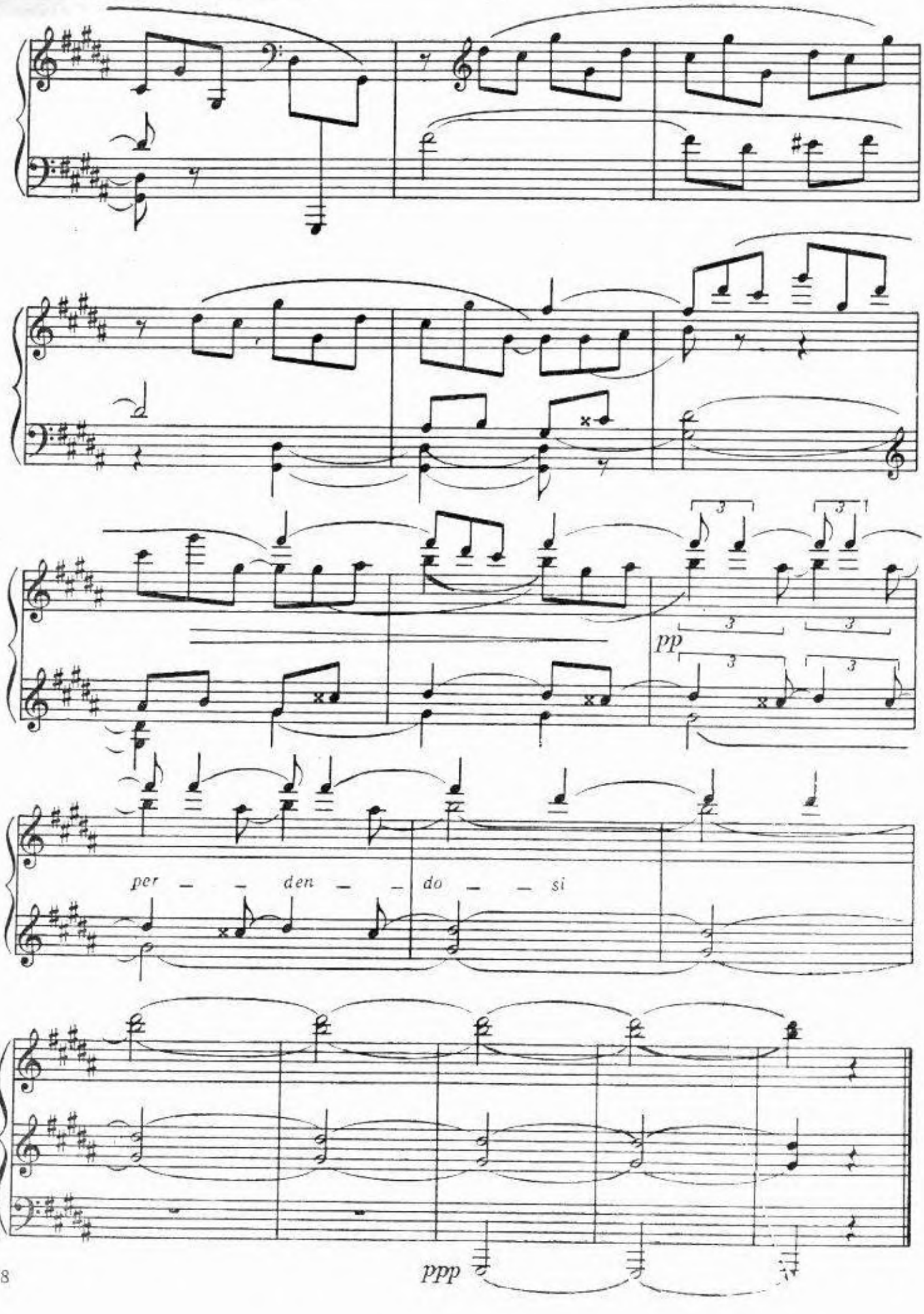
pp
per – – den – – do – – si
ppp

ТОКАТТА

С. Лобель

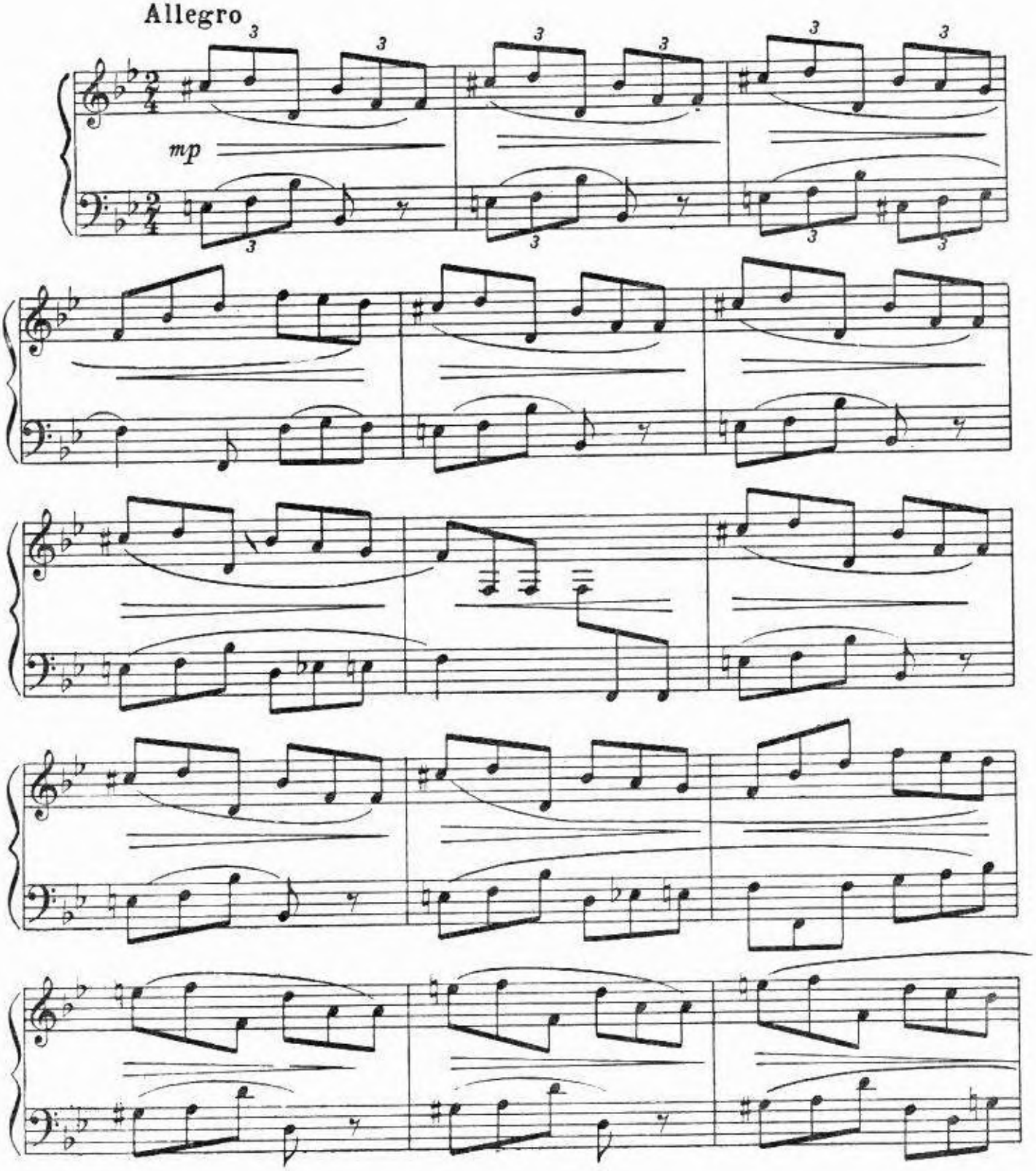

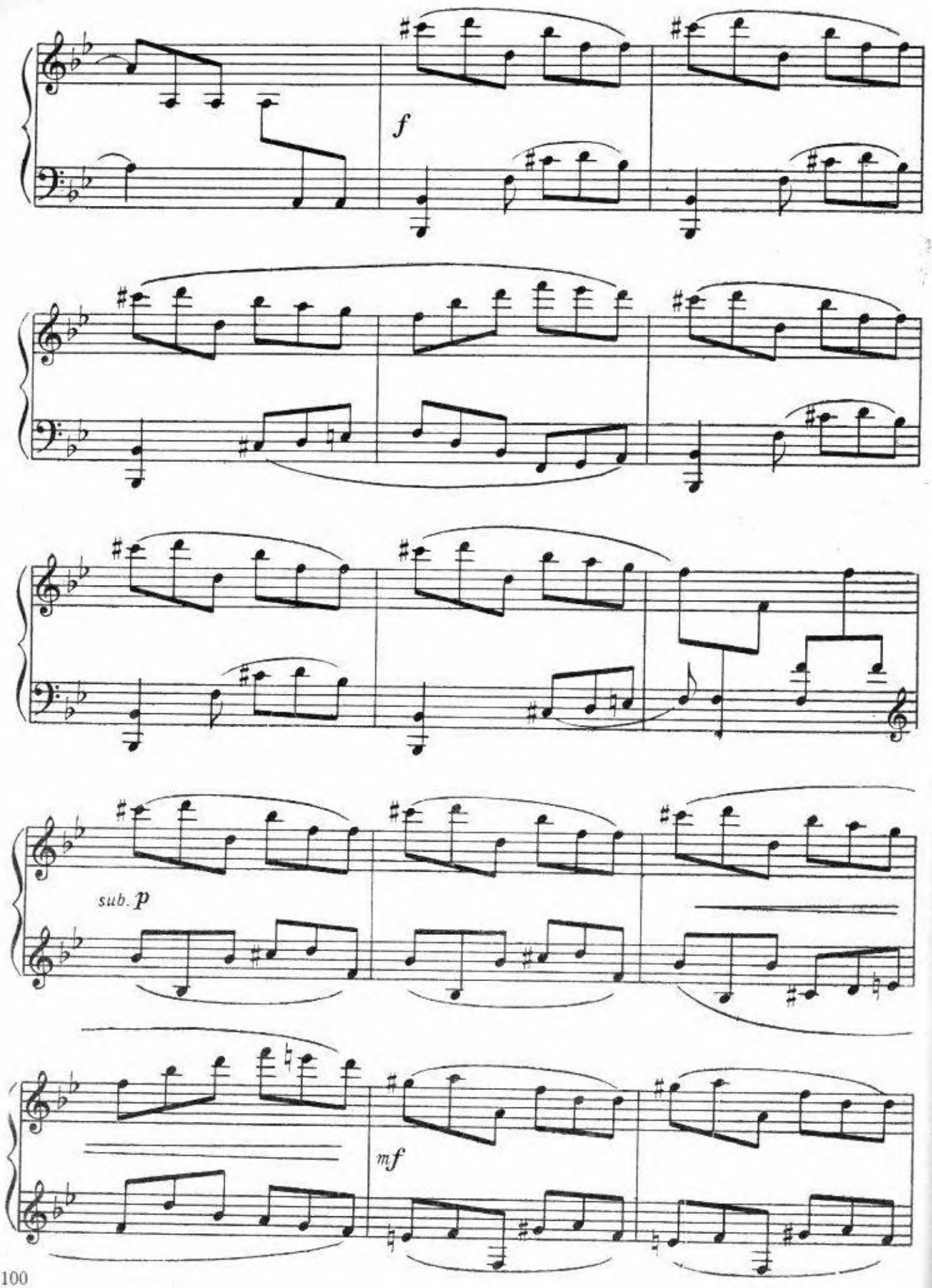
f
sub. p
mf

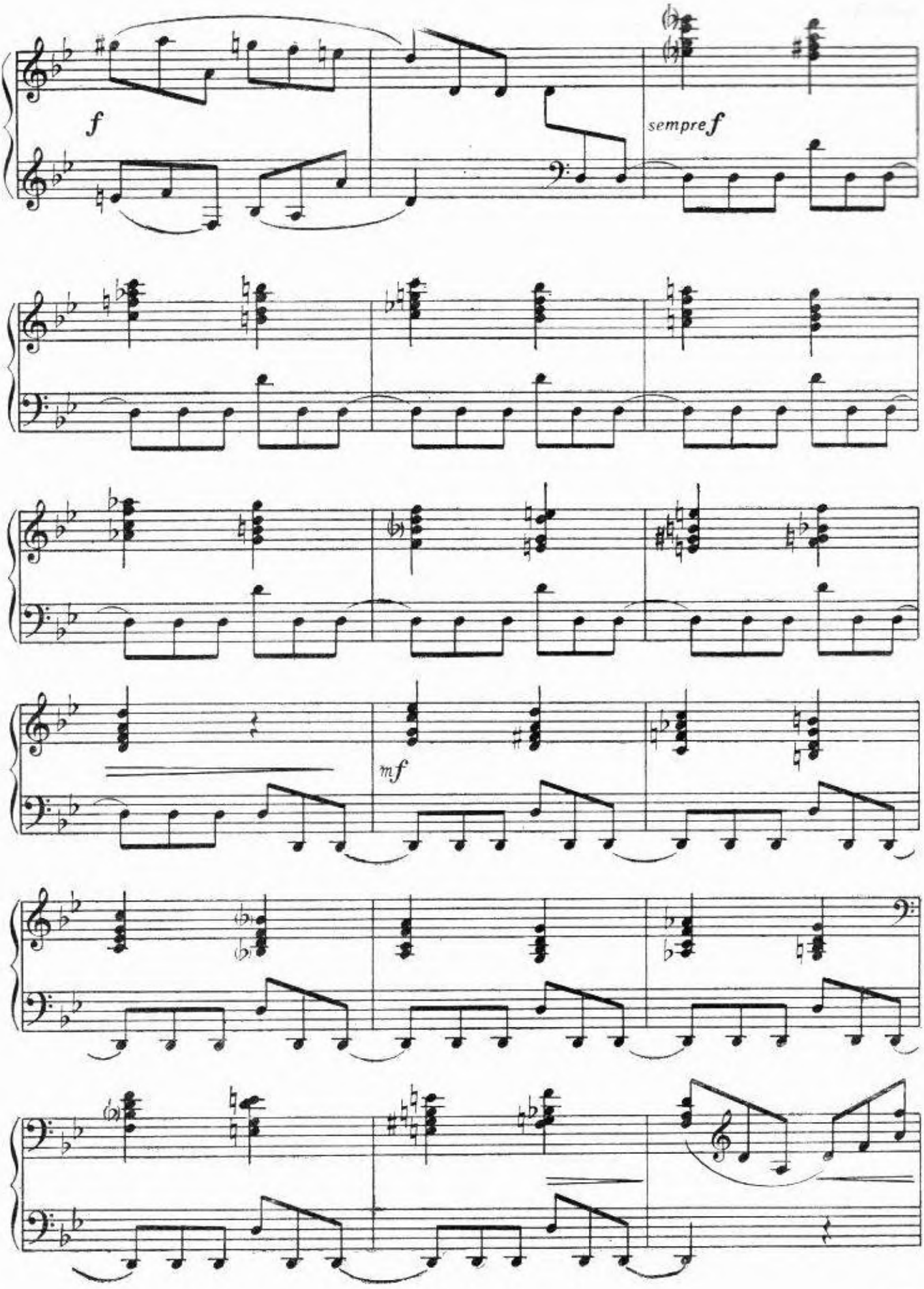
f
sempre f
mf

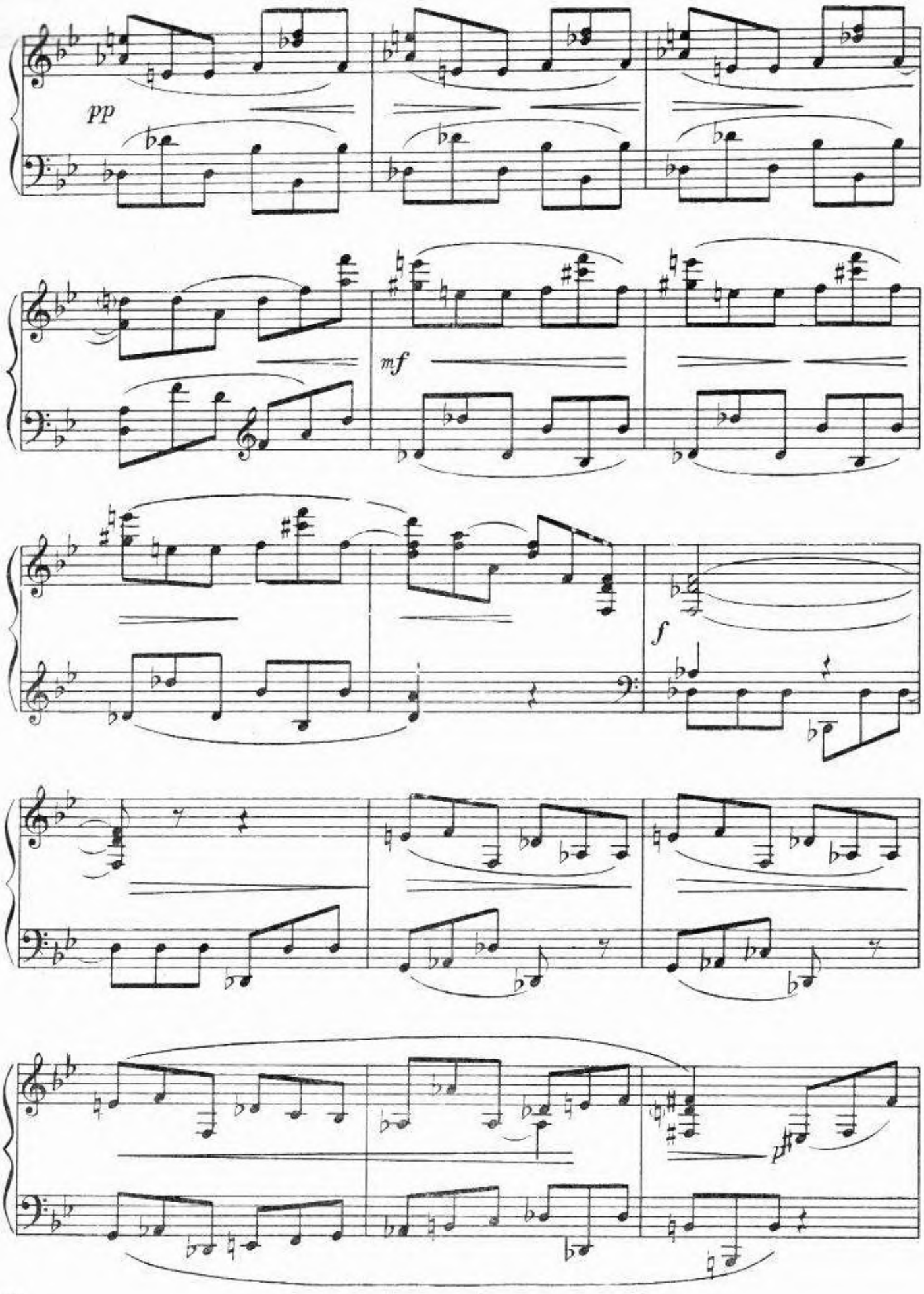
pp
mf
f
p

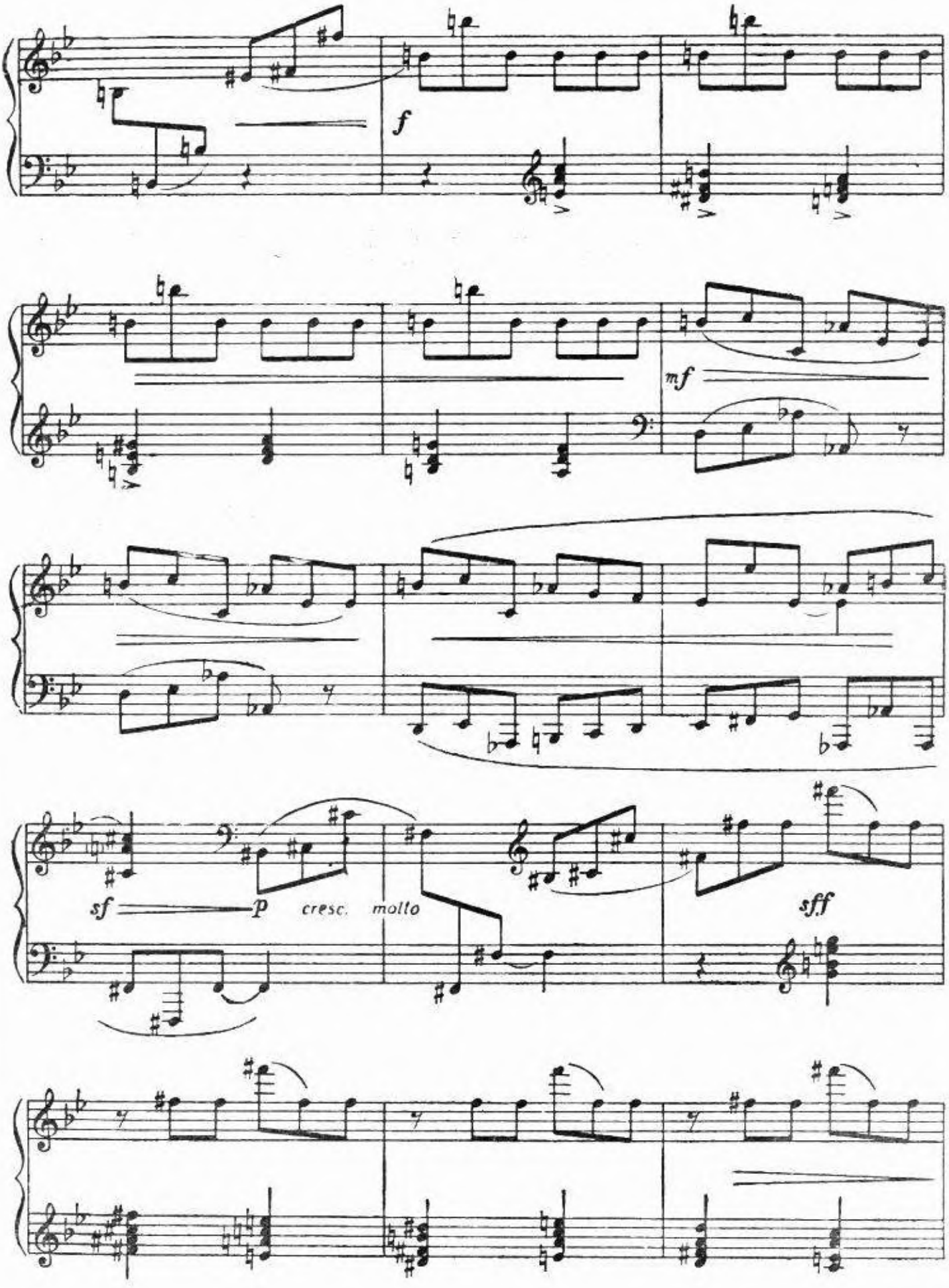
f
mf
sf
p
cresc. molto
sff

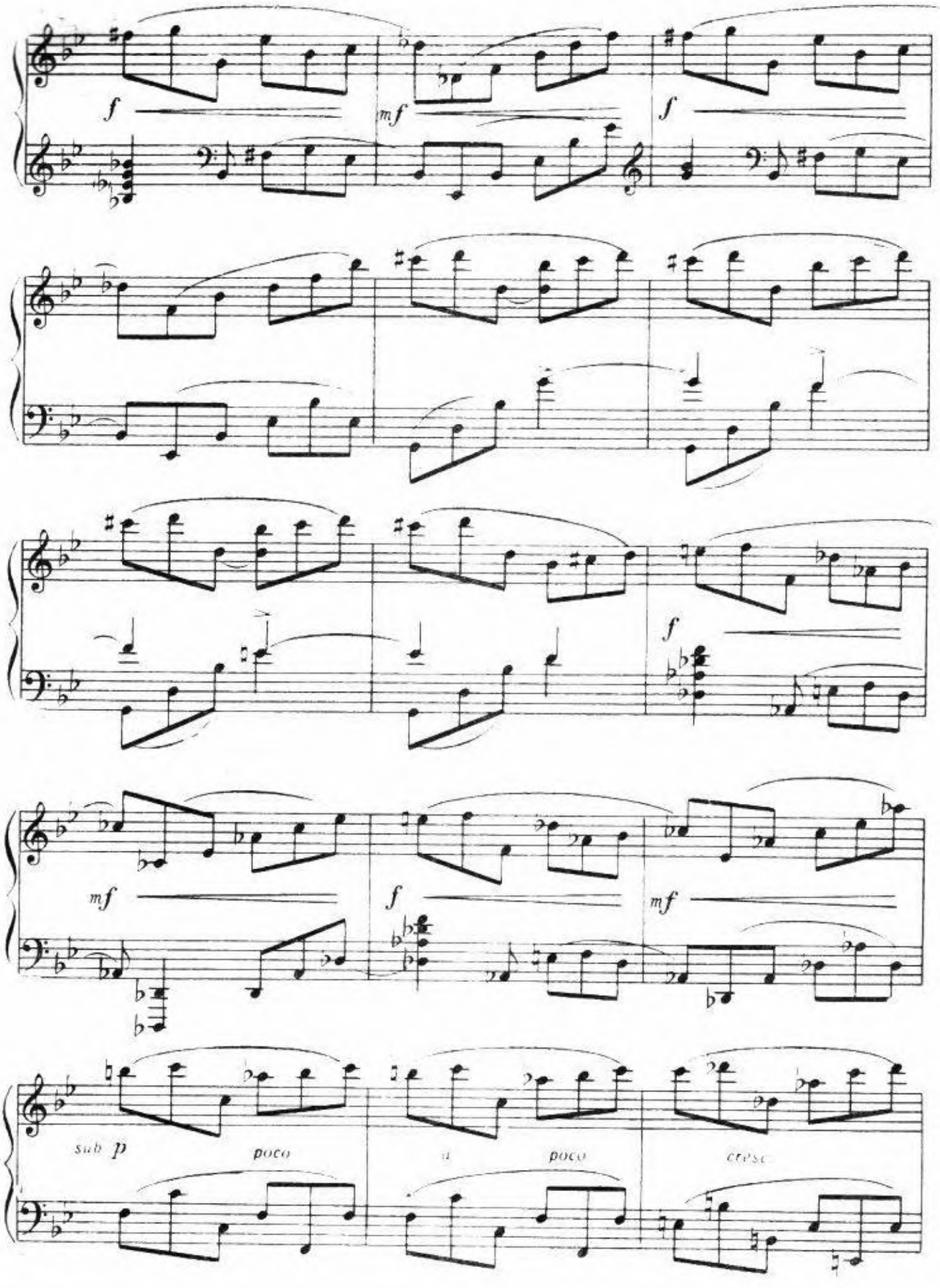
f
mf
f
f
mf
f
mf
sub p
poco
a
poco
cresc

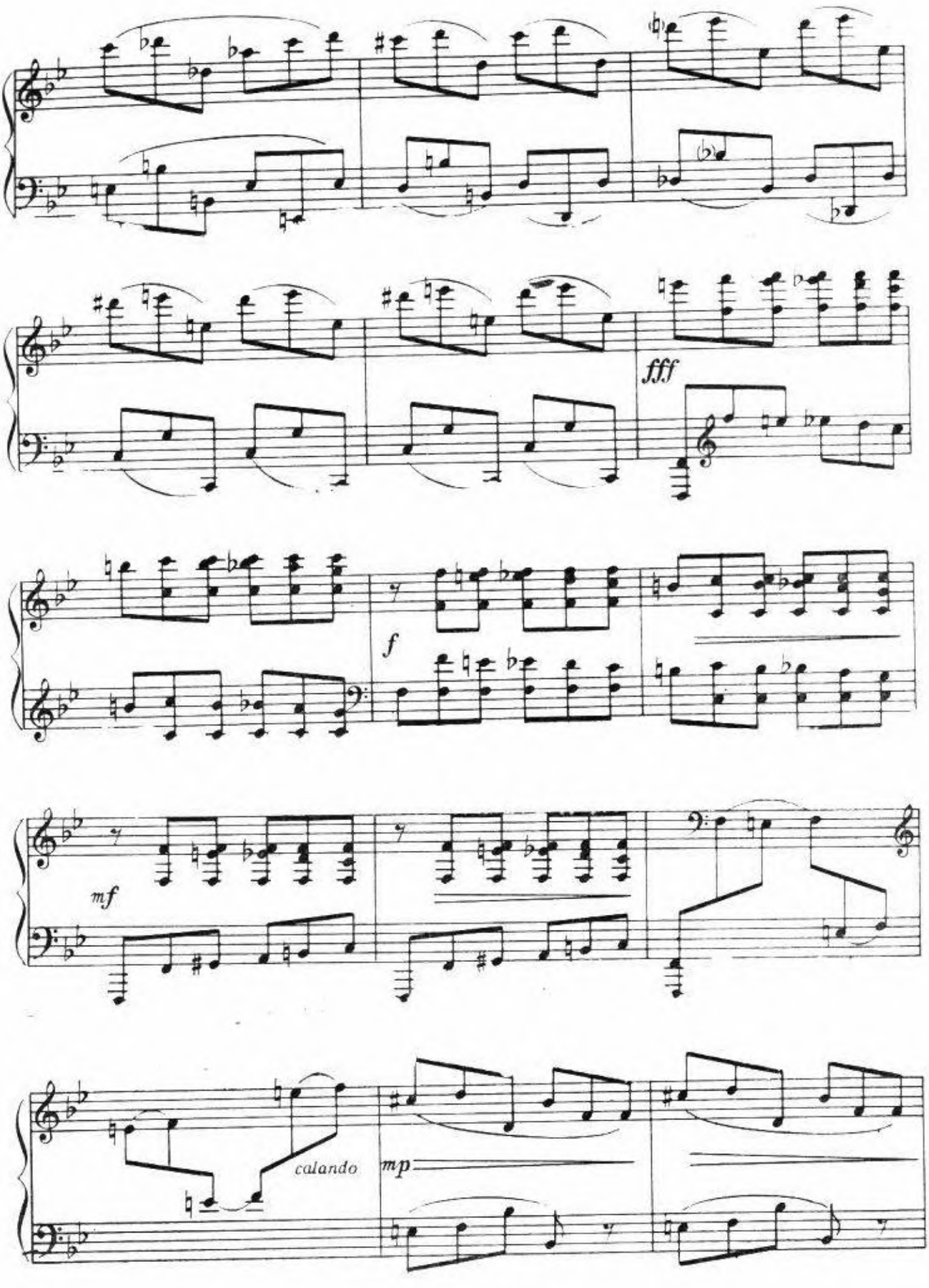
fff
f
mf
calando
mp

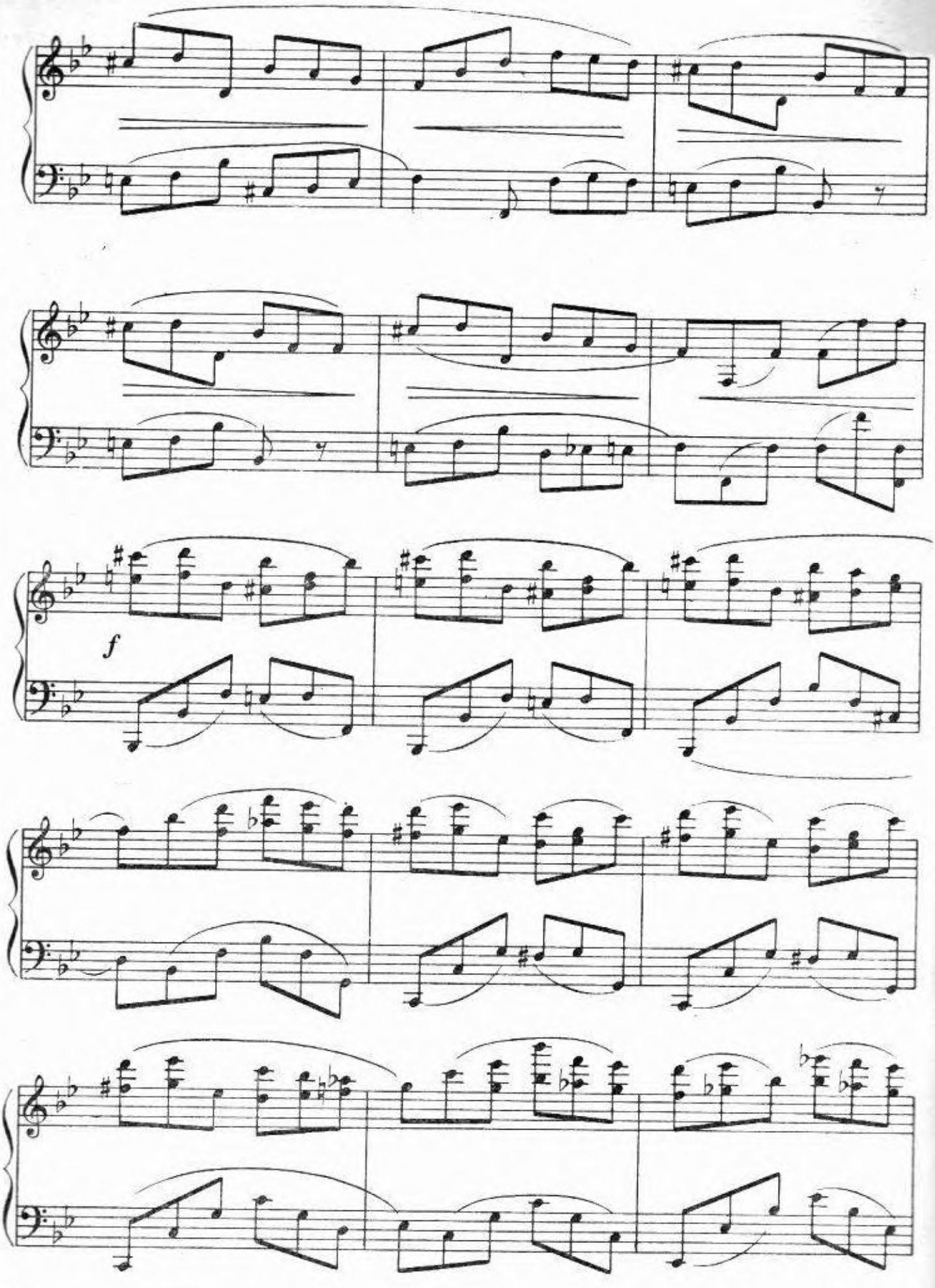
f

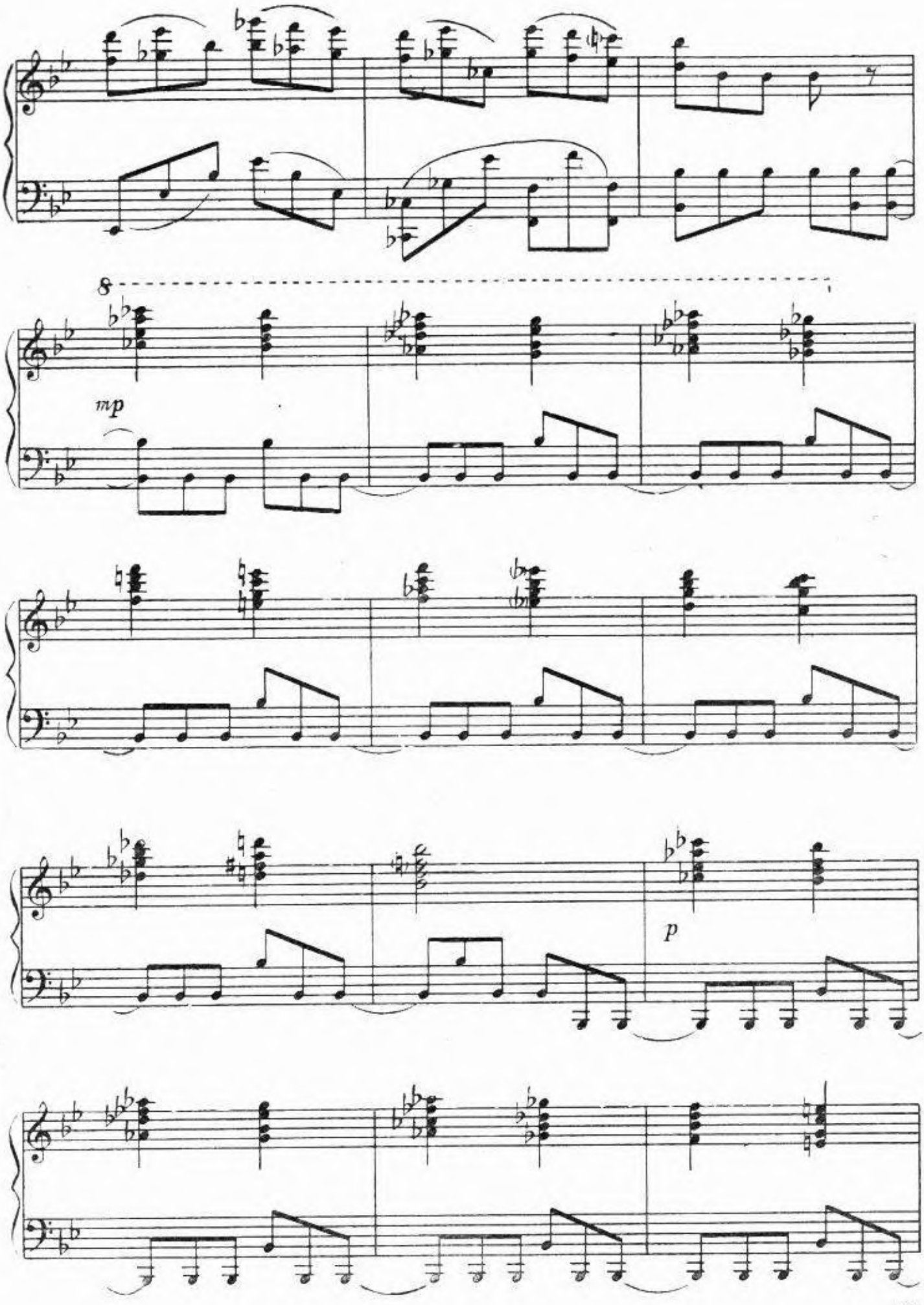
8
mp
p

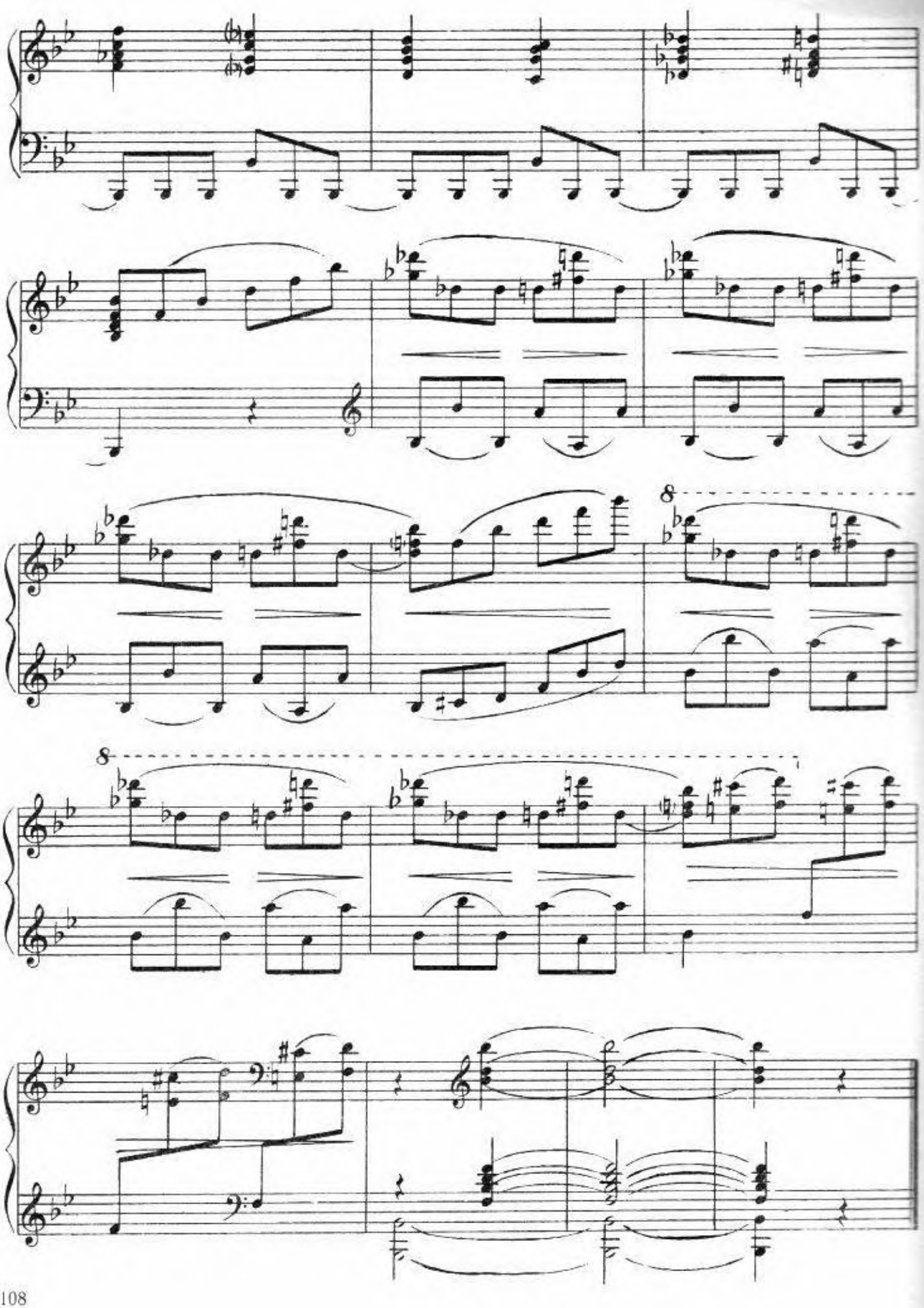
8
8

ХОРА

С. Лунгул

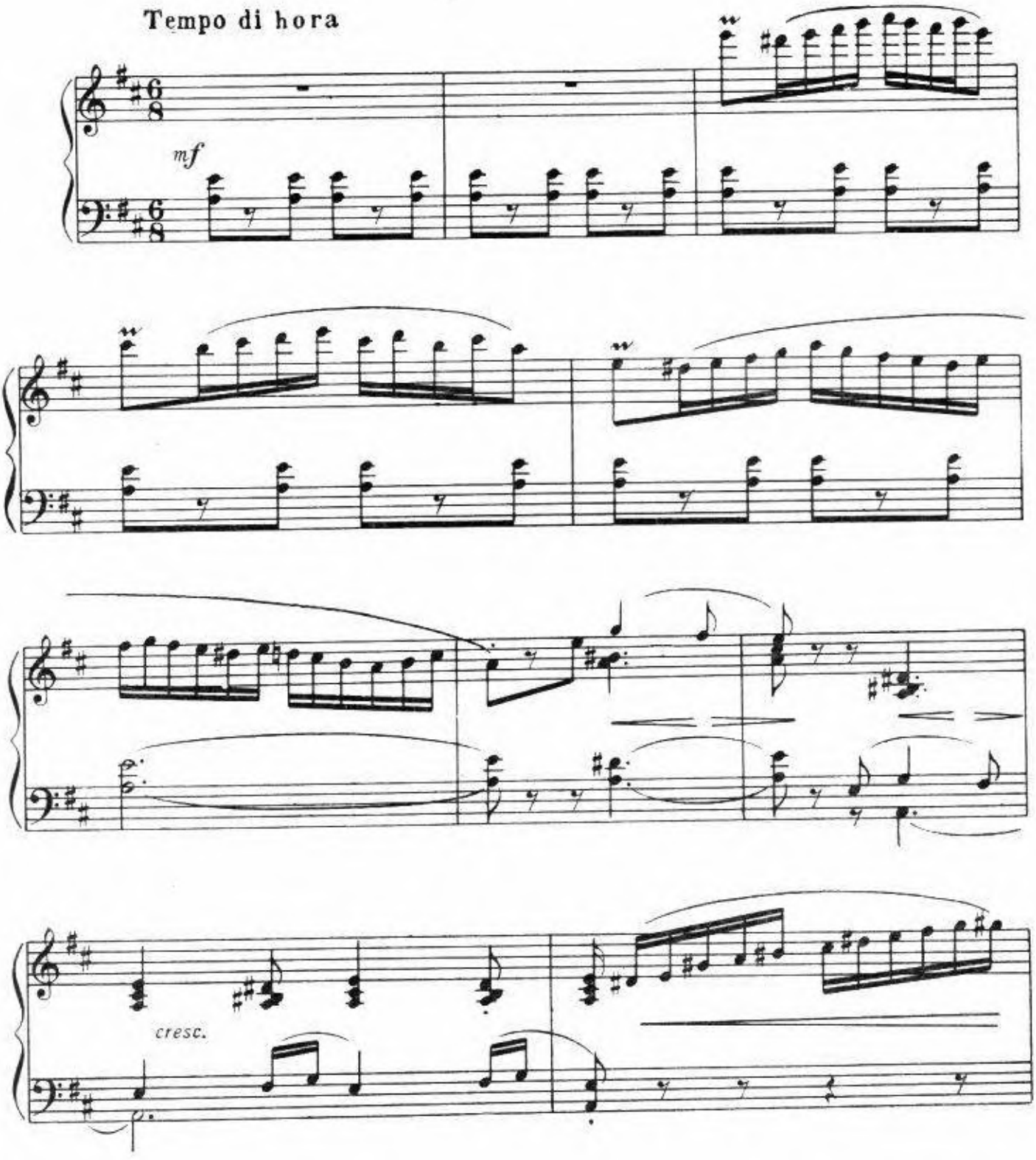

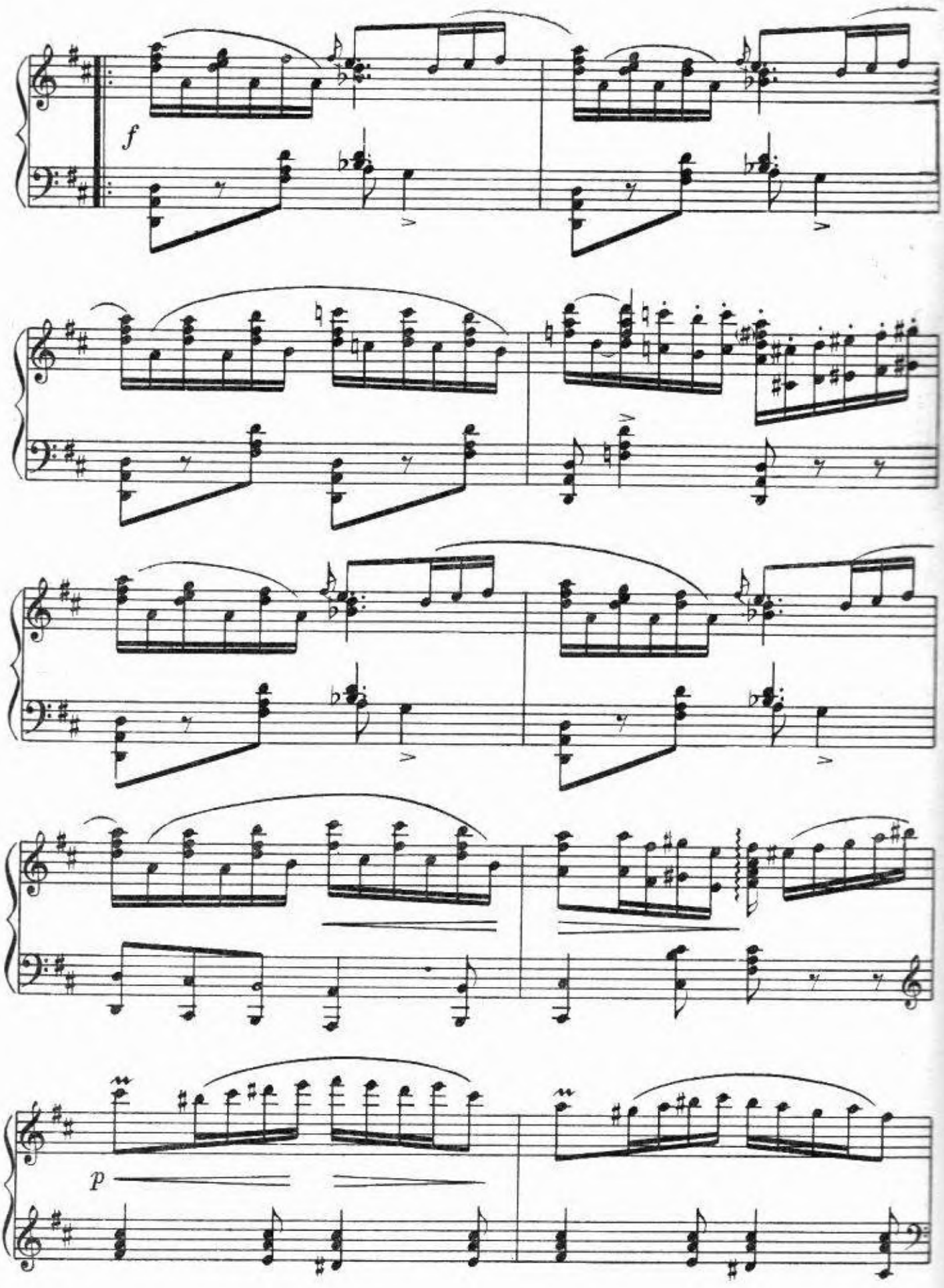
f
p

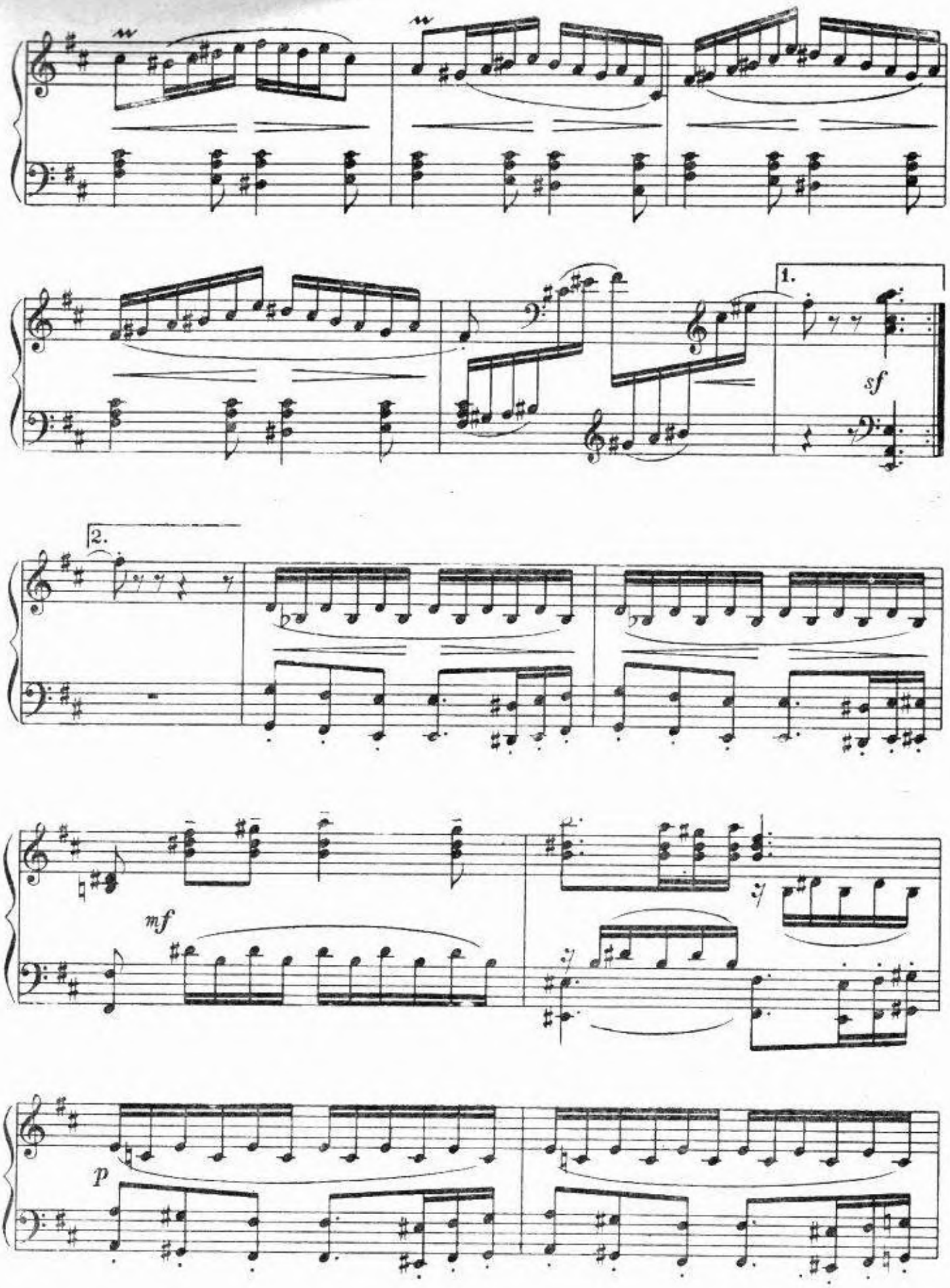
1.
sf
2.
mf
p

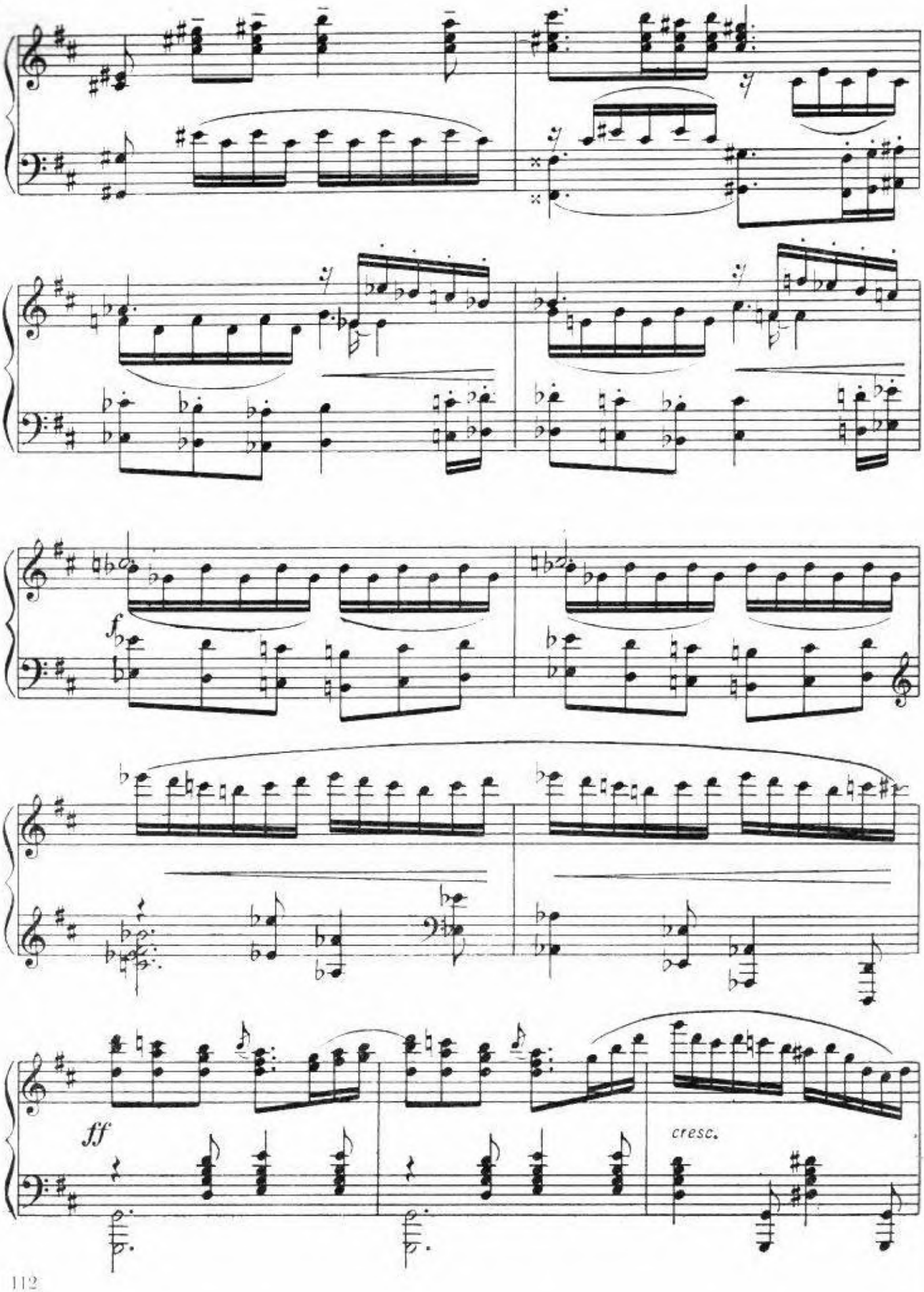
f
ff
cresc.

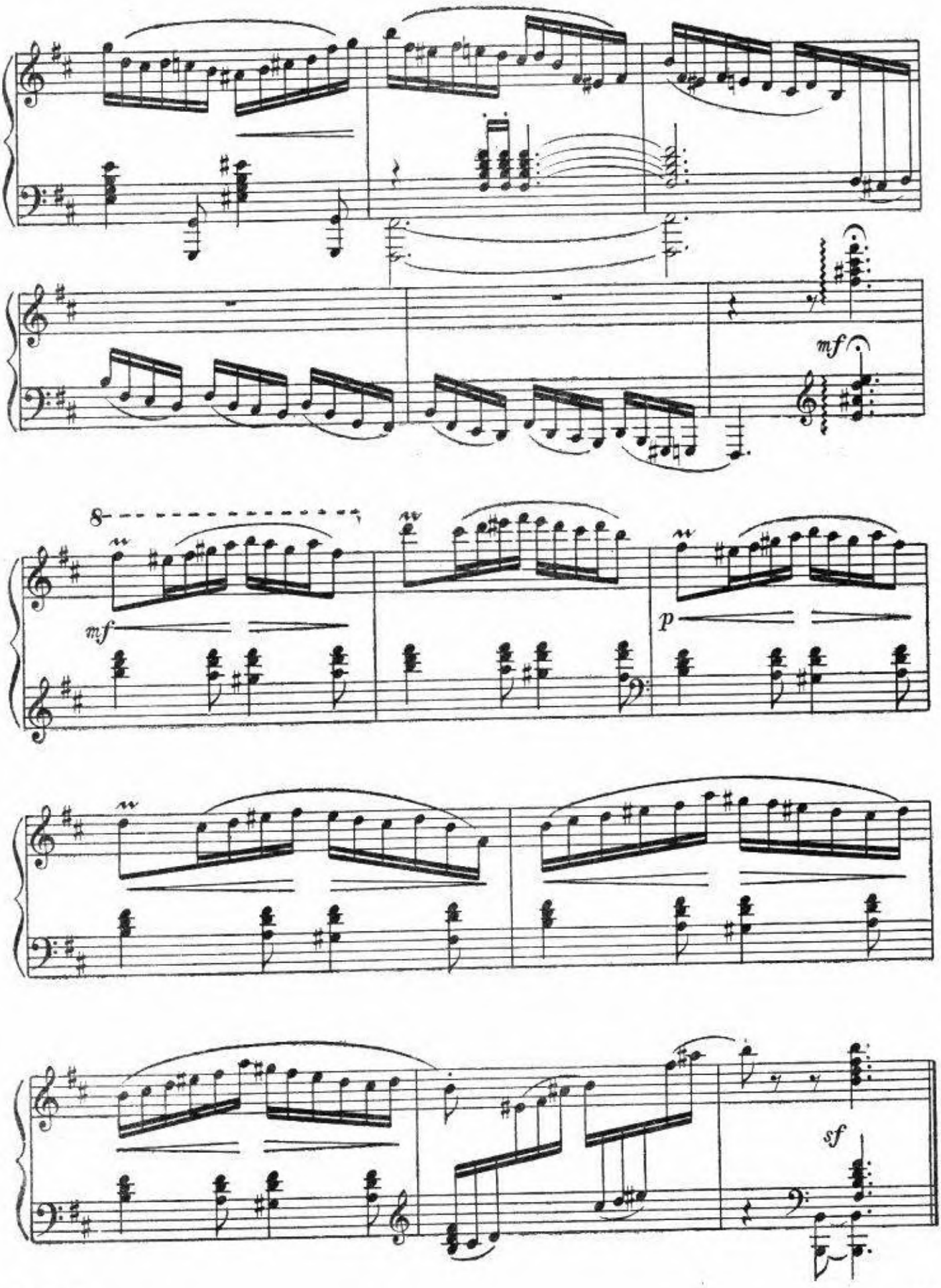
mf
8
mf
p
sf

ЮМОРЕСКА

А. Муляр

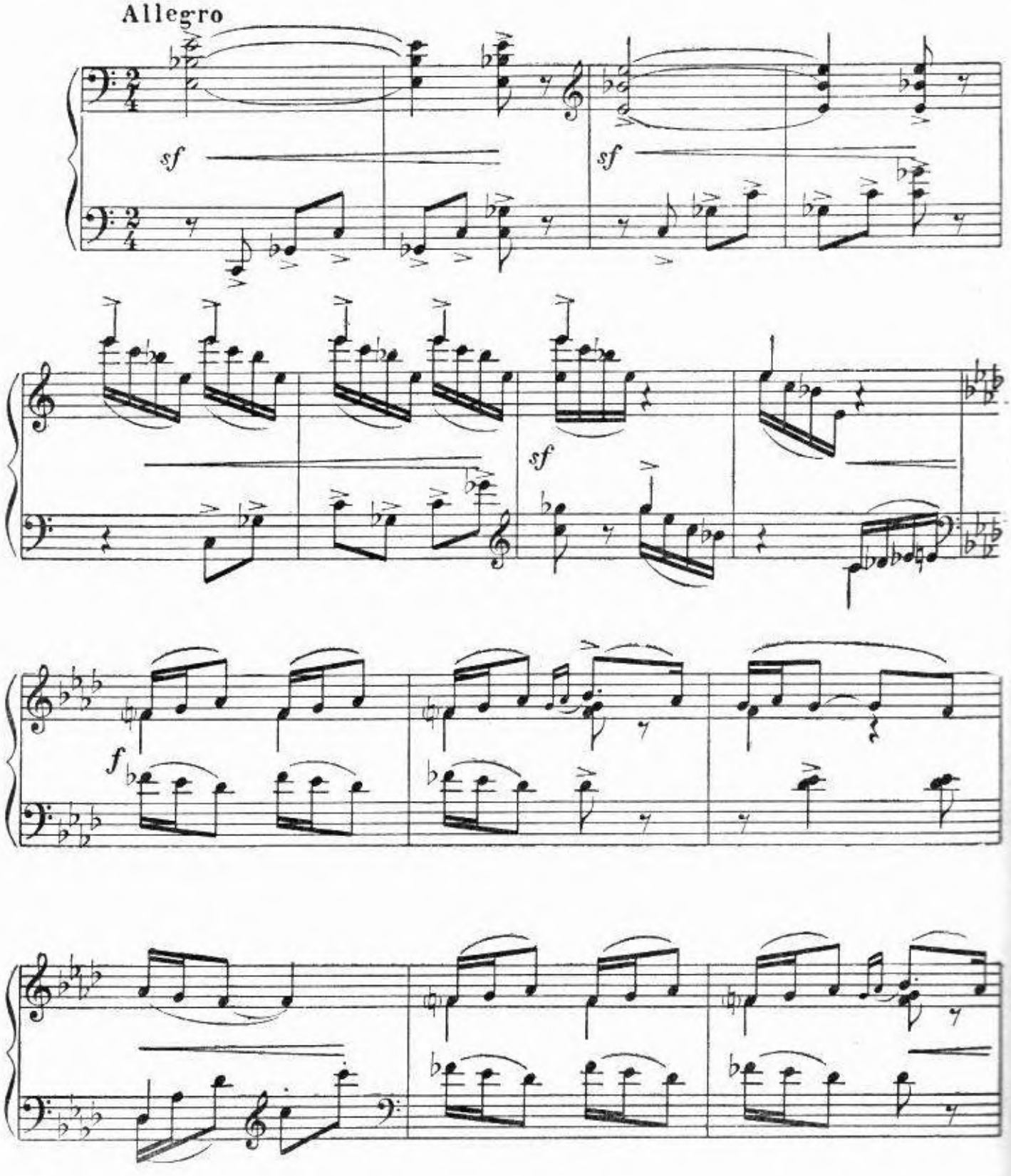

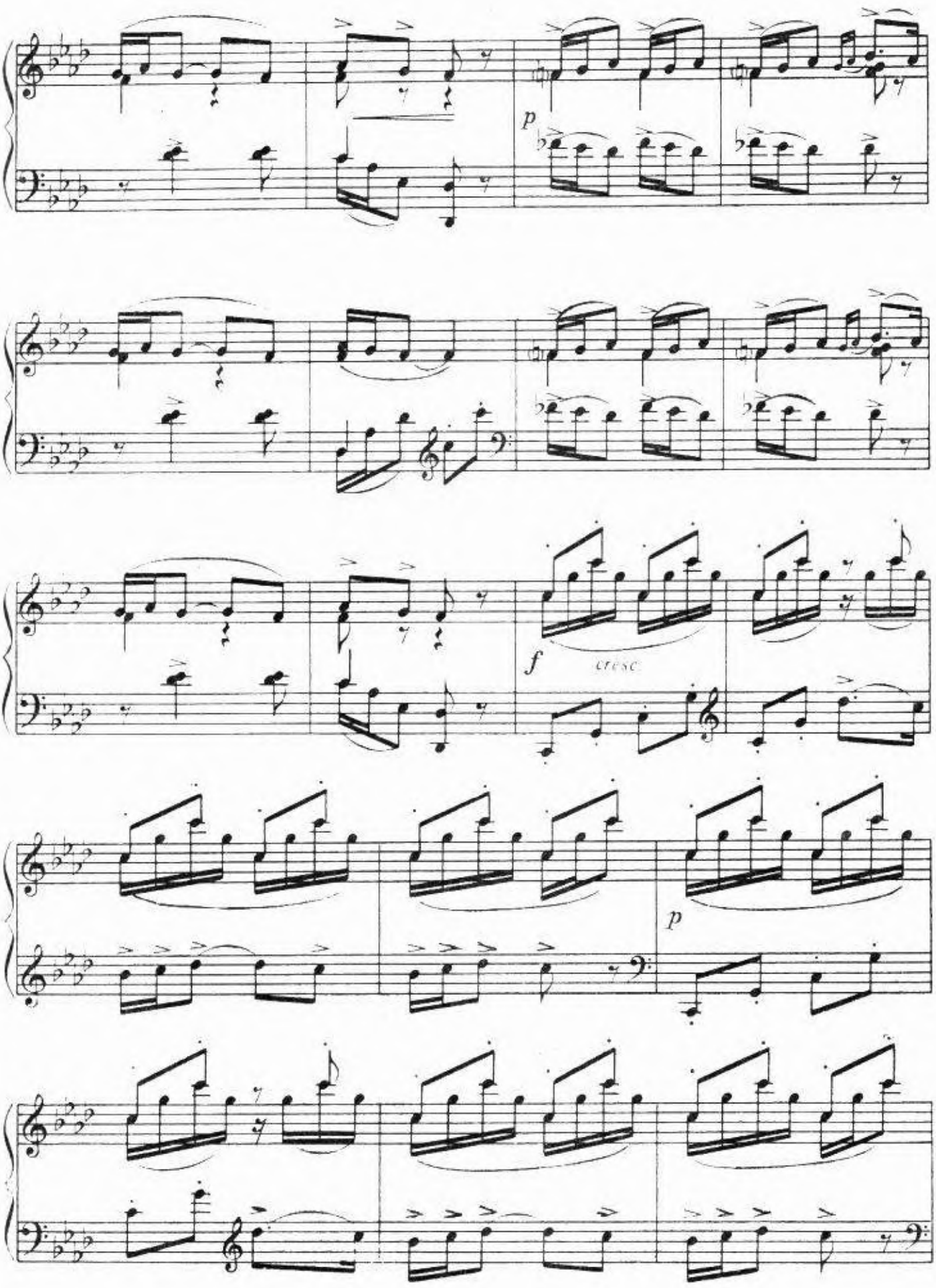
p
f
cresc
p

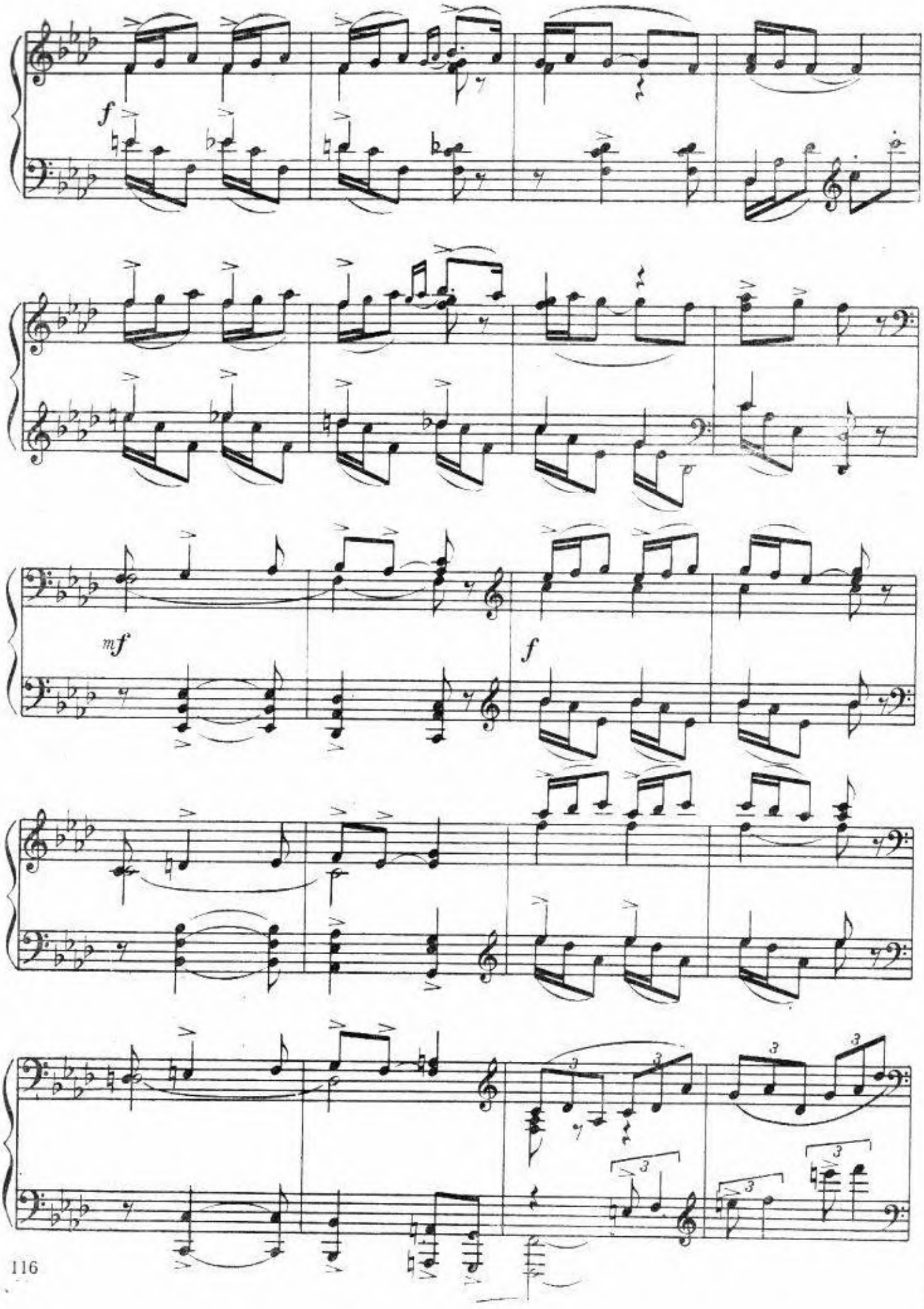
f
mf
f

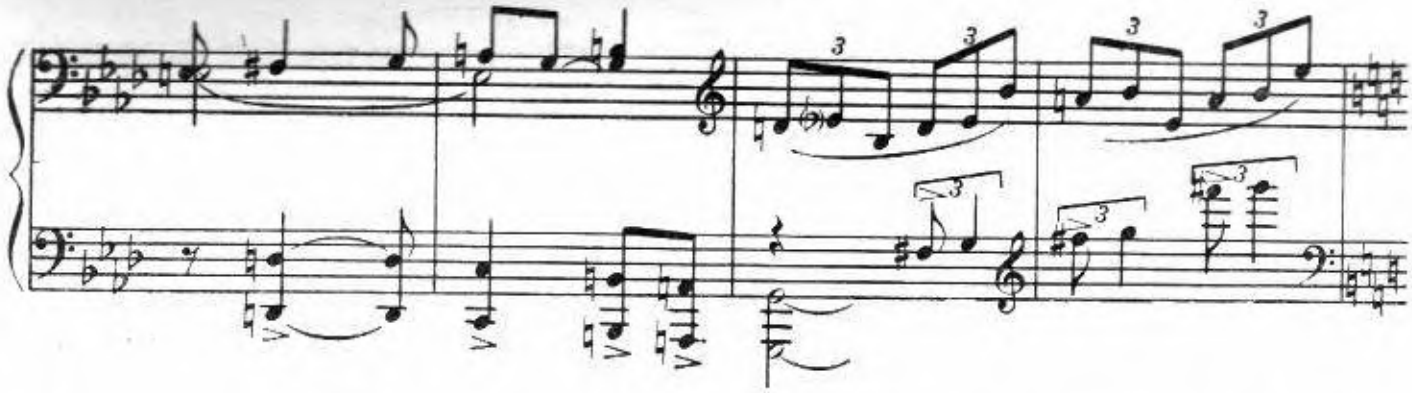

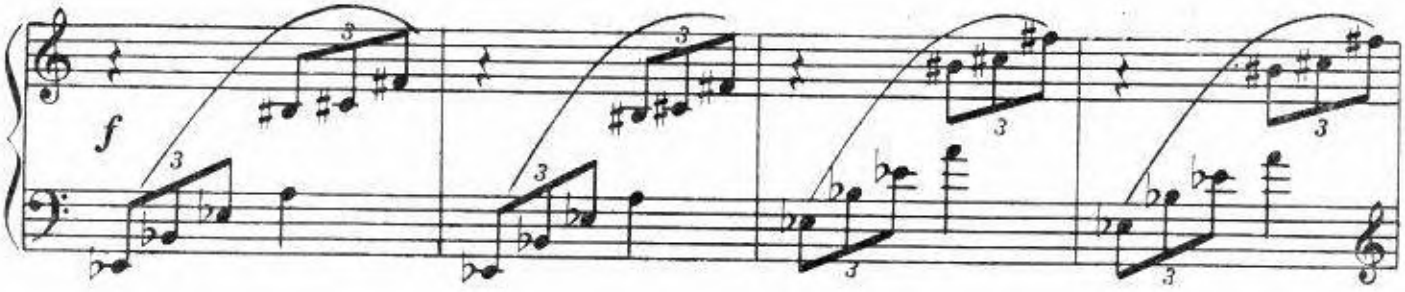
f

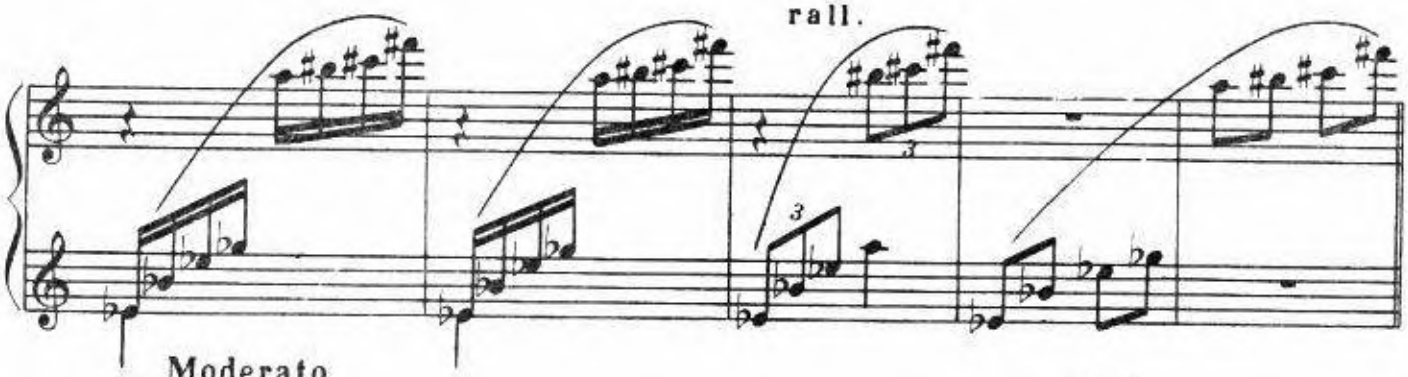
rall.

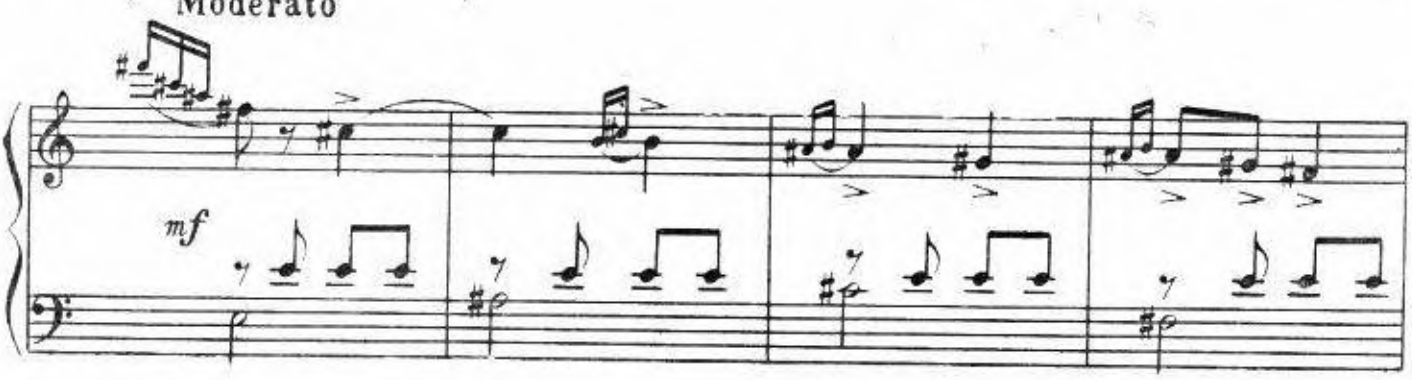
Moderato
mf

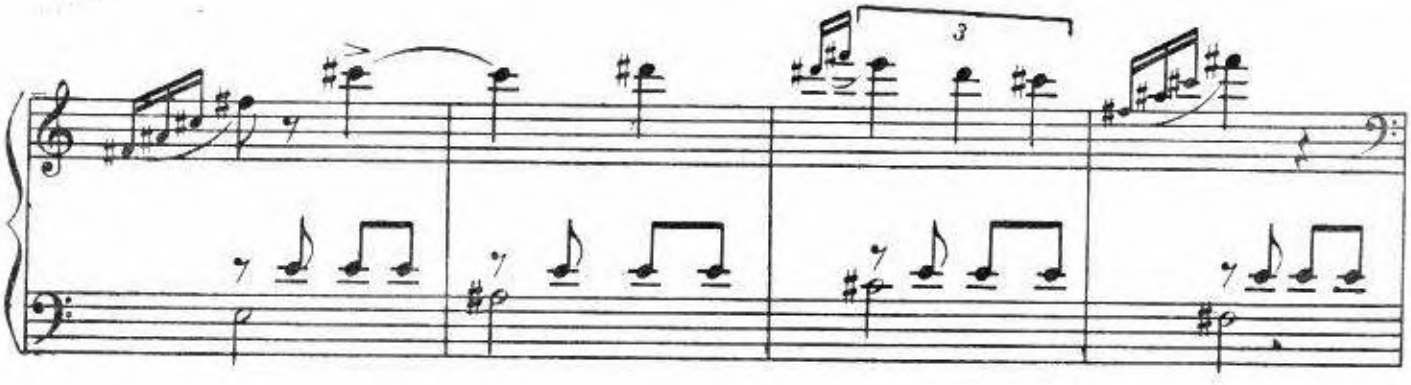

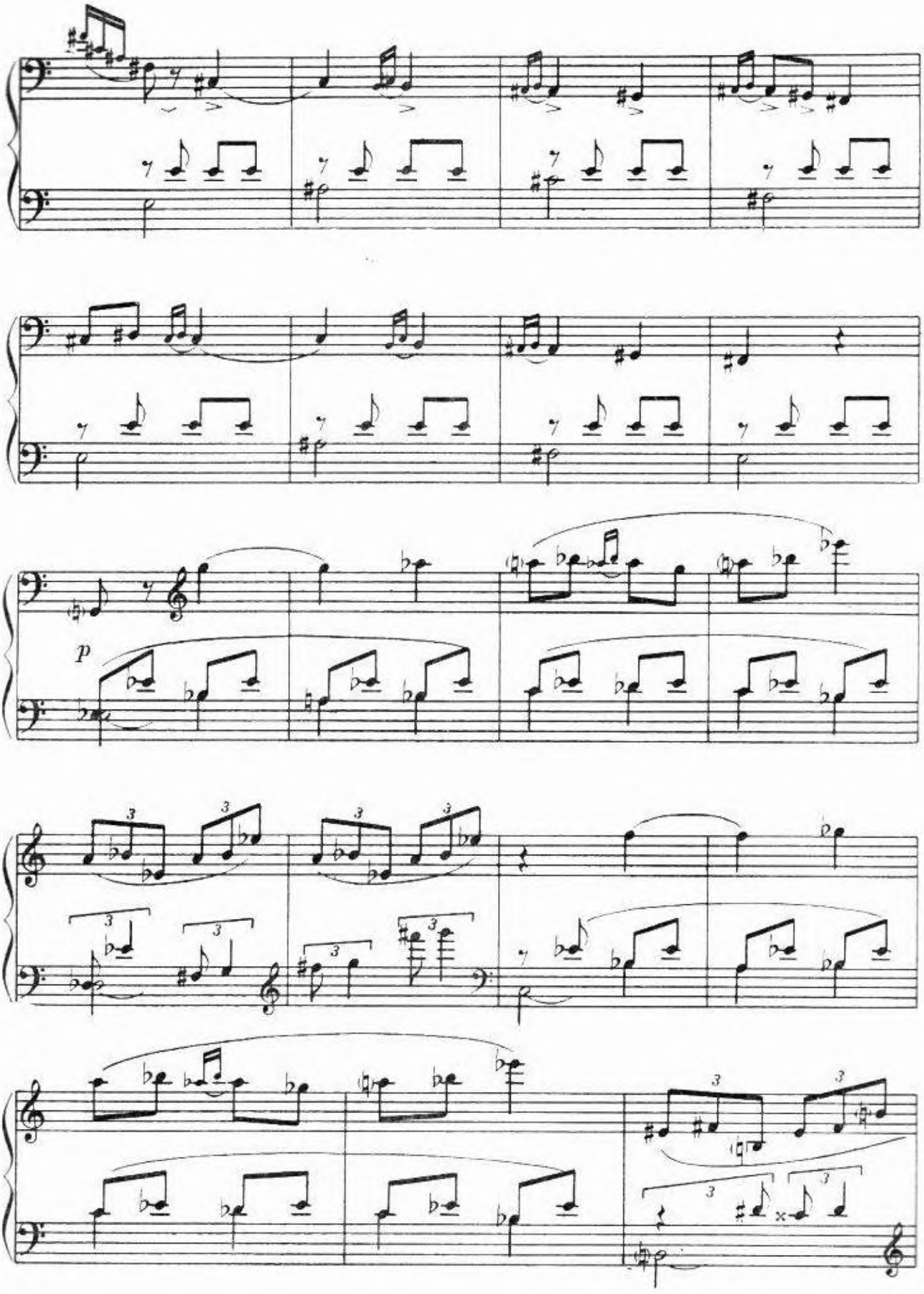
p

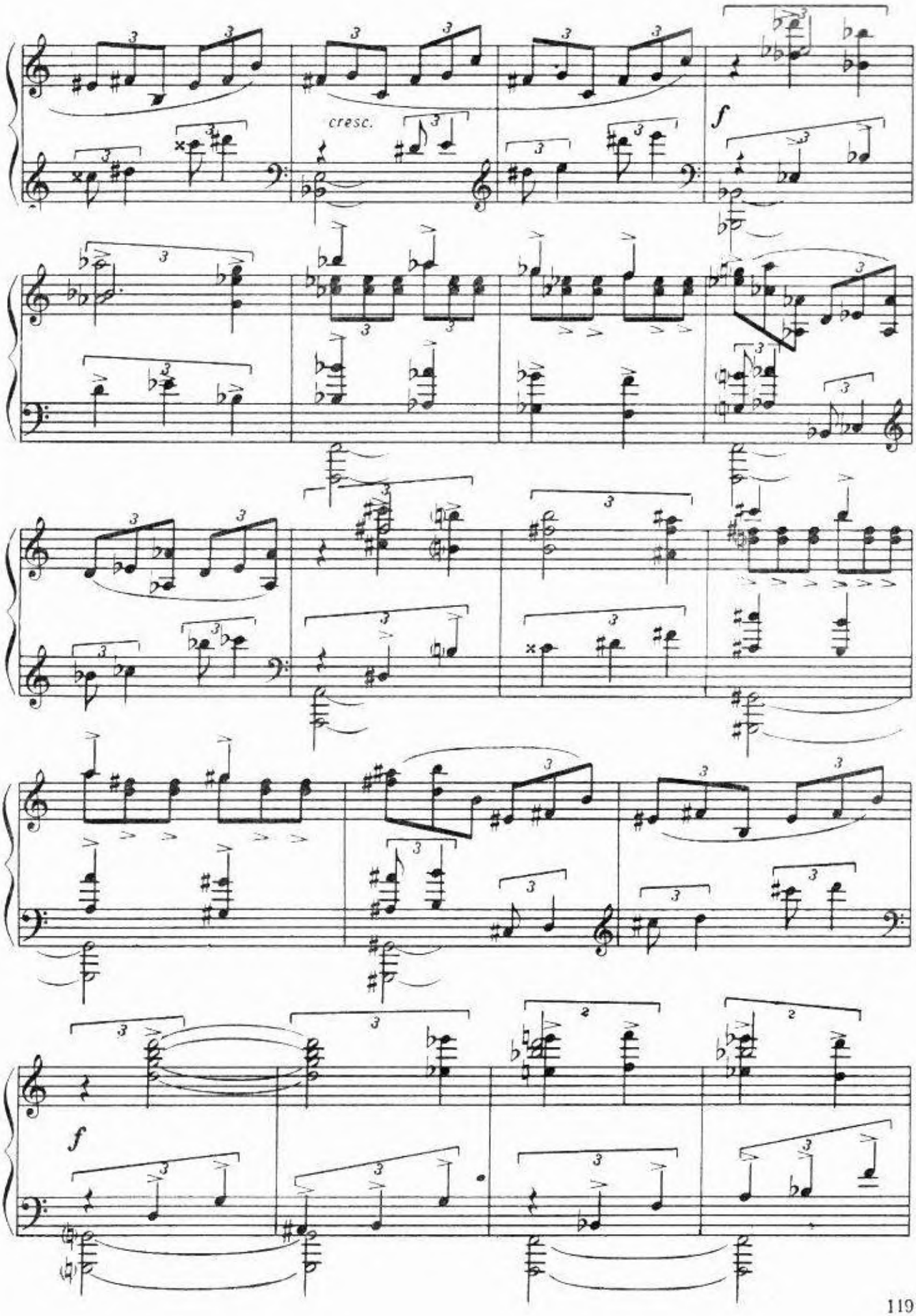
cresc.
f
f

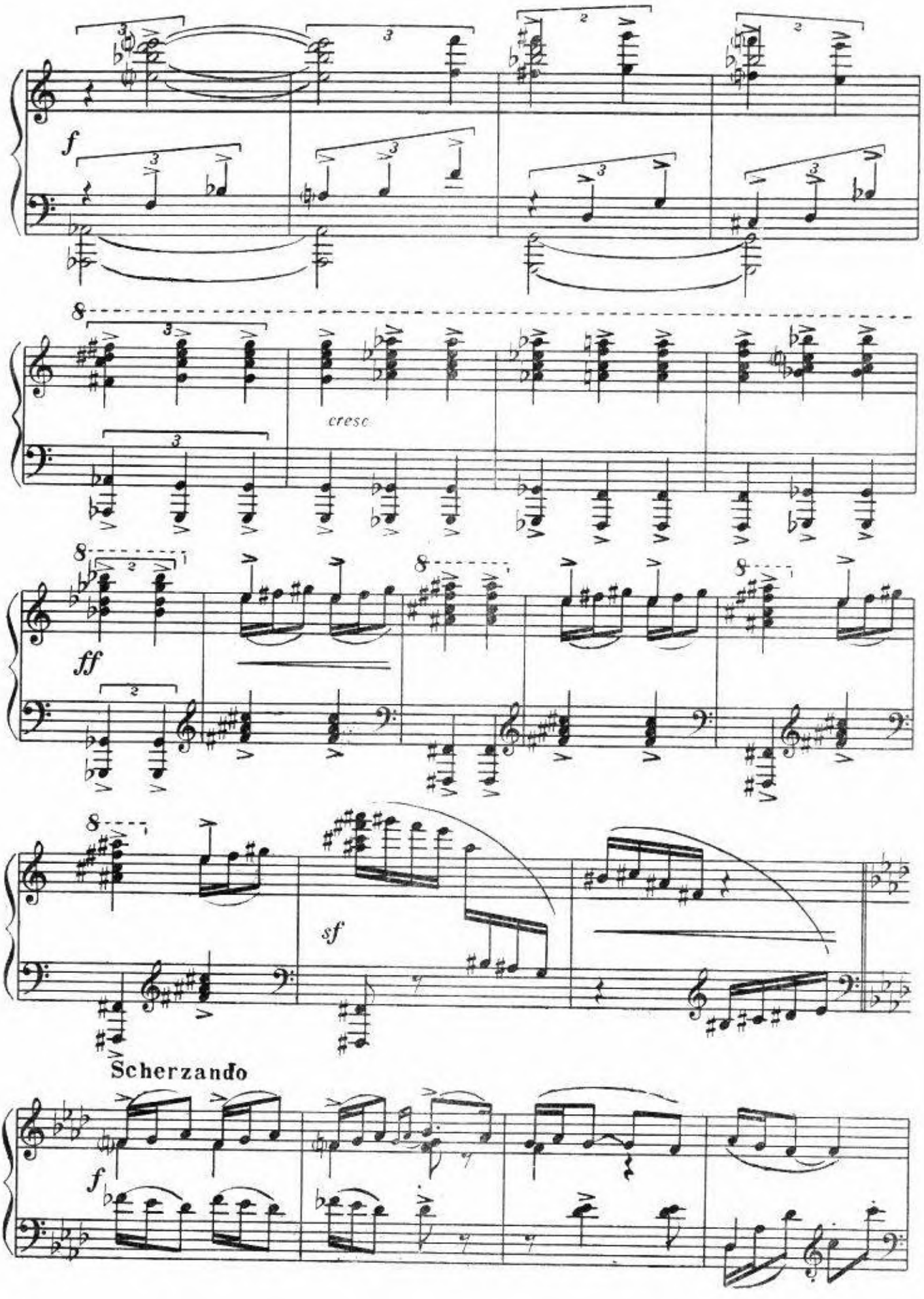
f
cresc
ff
sf
Scherzando
f

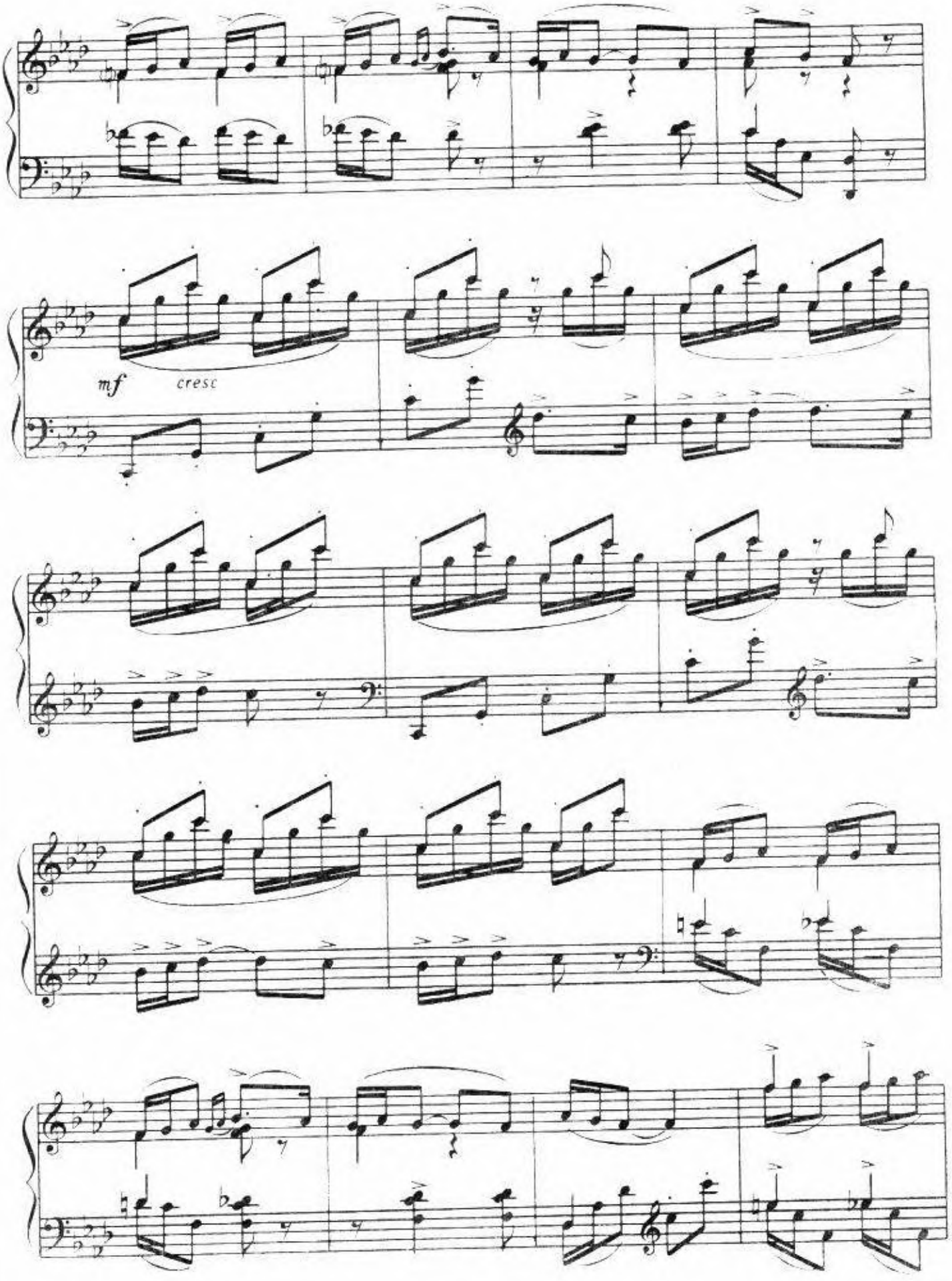
mf
cresc

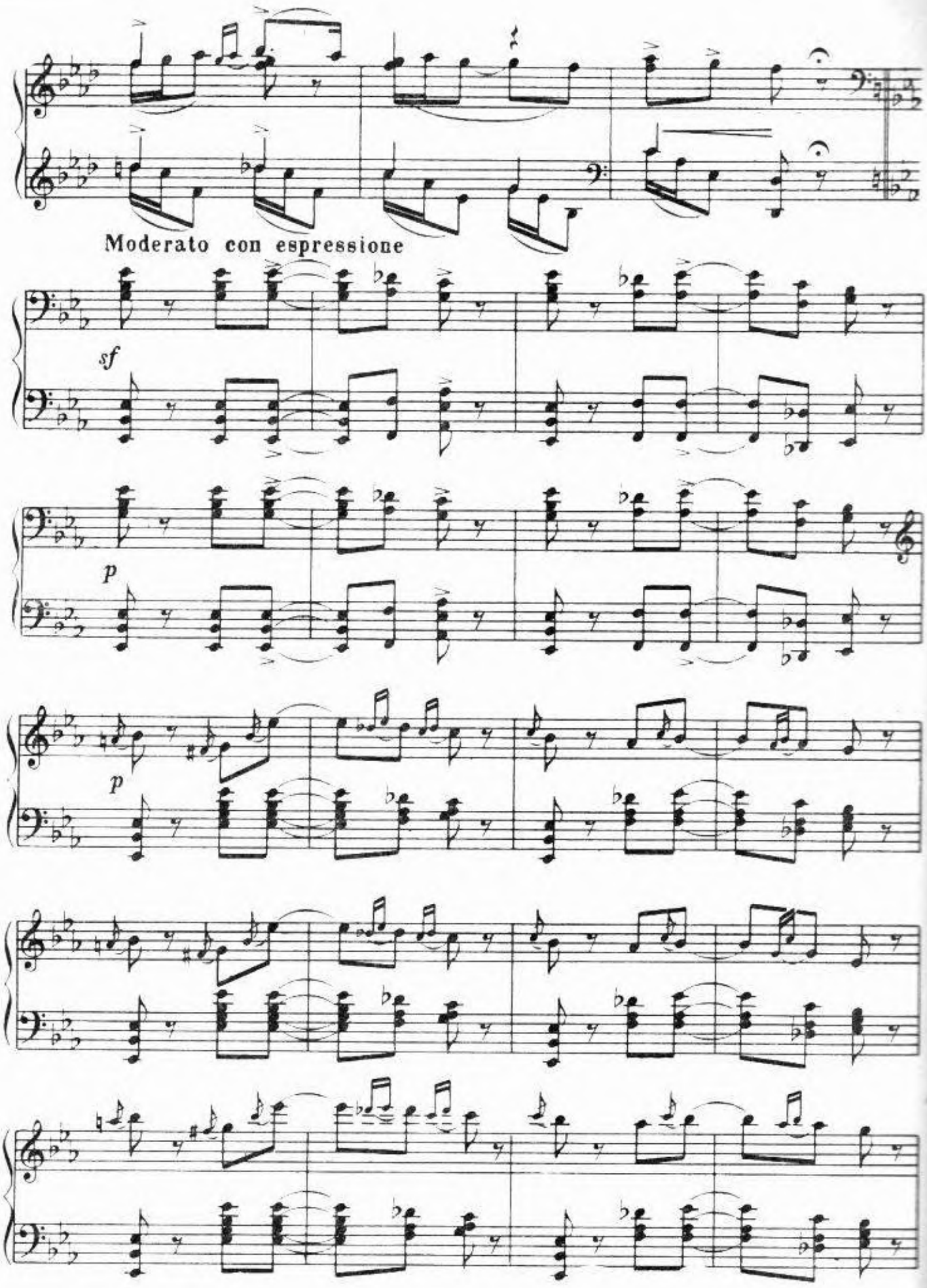
Moderato con espressione
sf
p
p

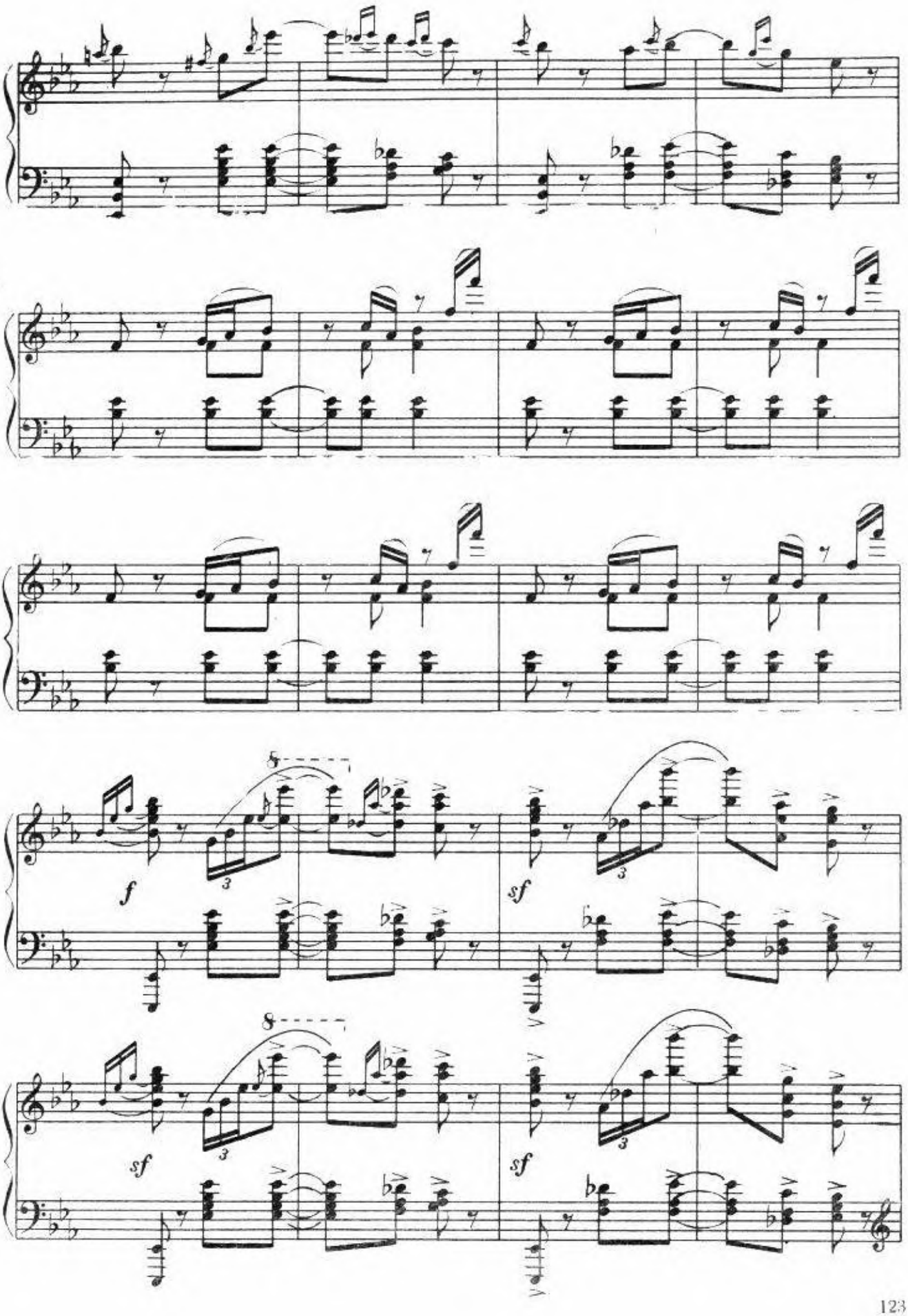
8
f
3
sf
3
8
sf
3
sf
3

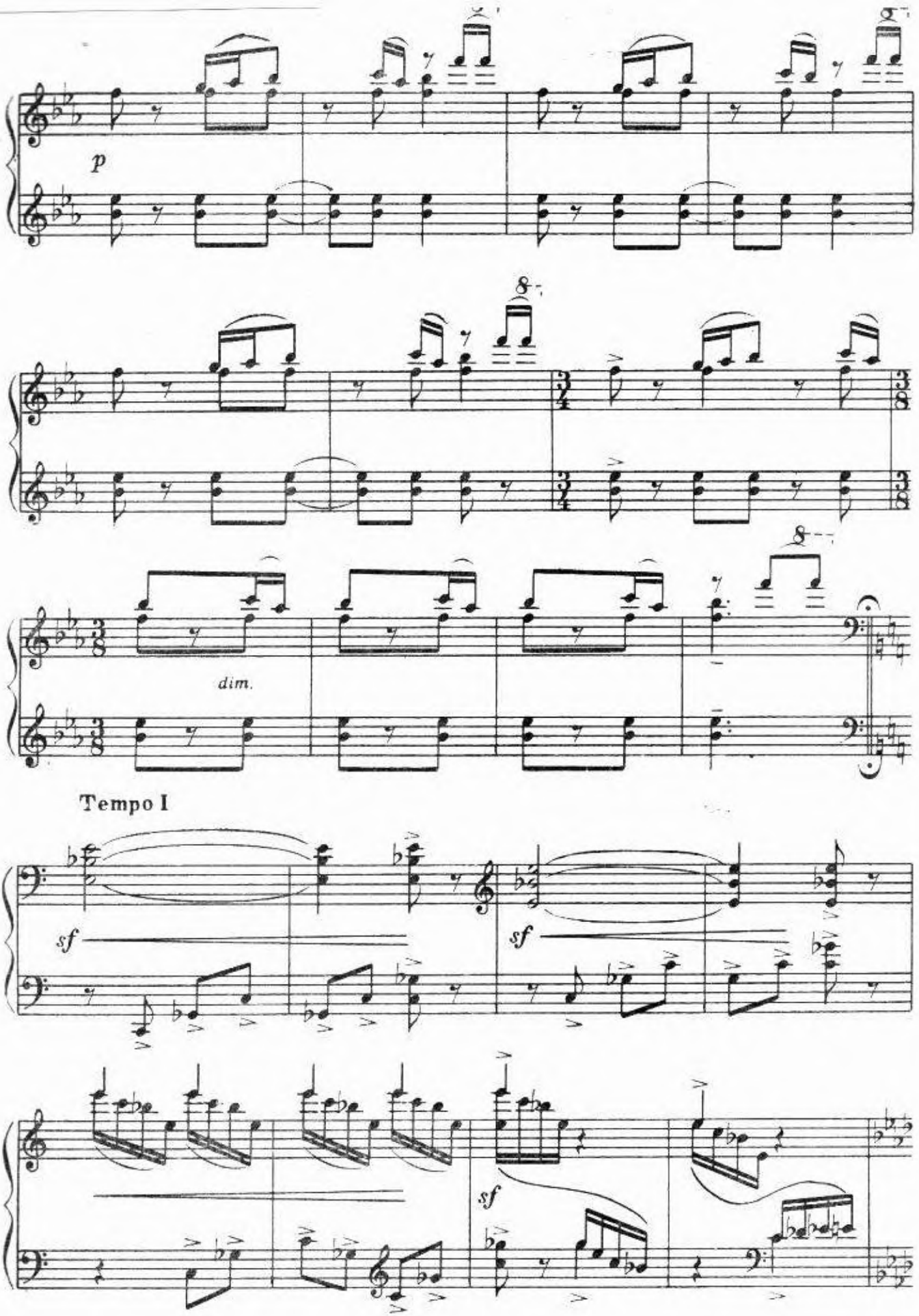
p
8
dim.
Tempo I
sf
sf
sf

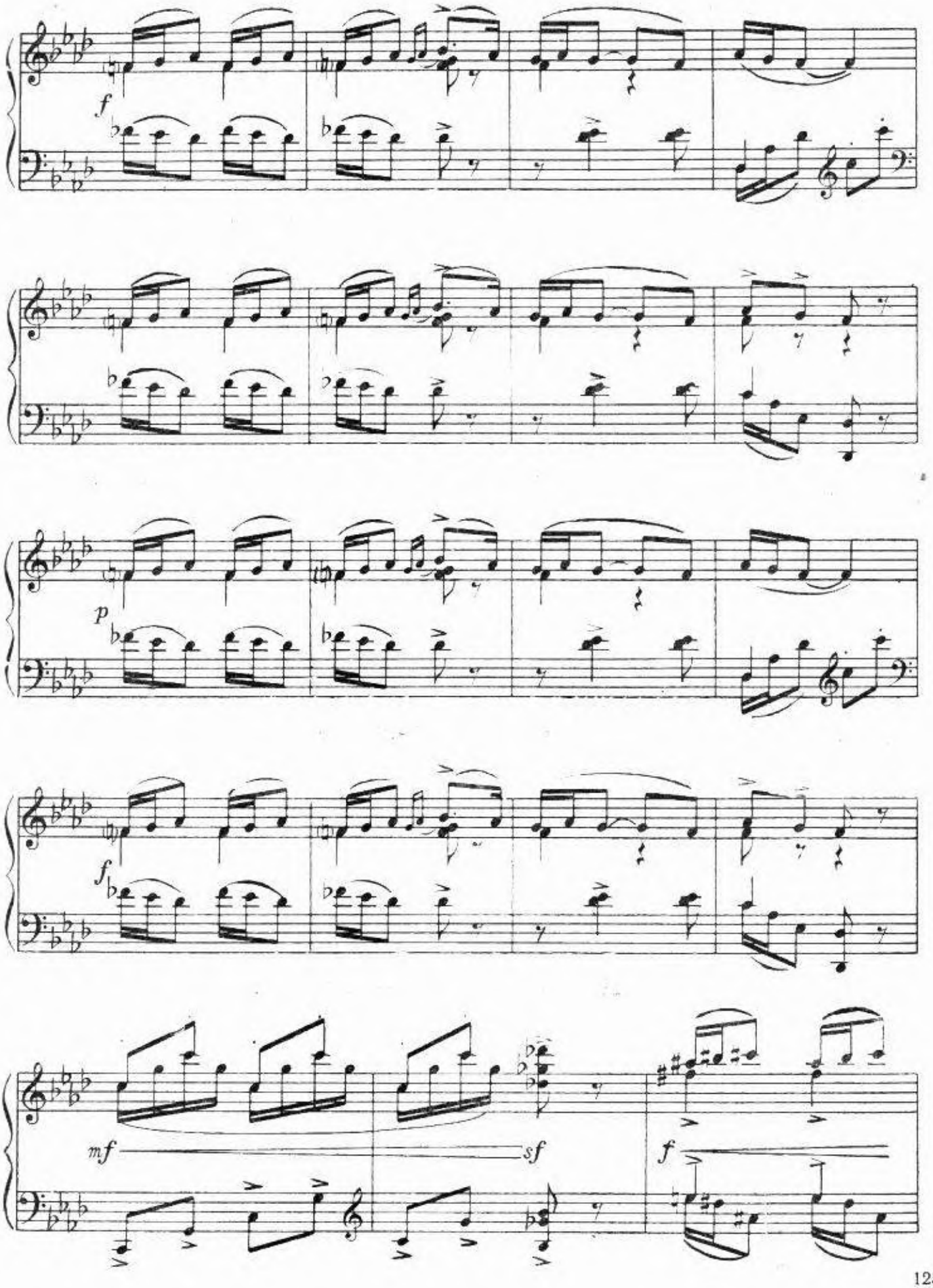
f
p
f
mf
sf
f

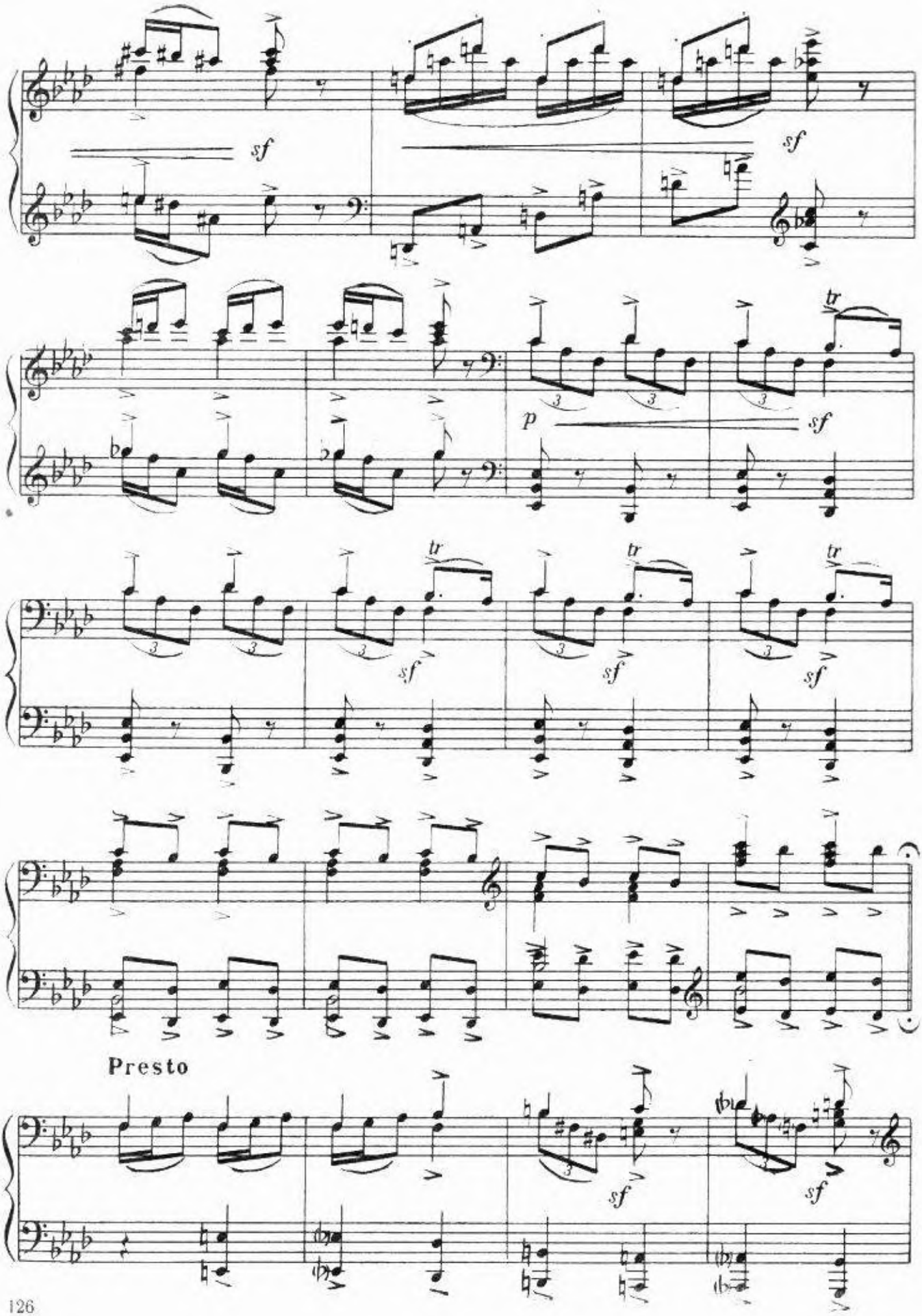
sf
sf
p
sf
tr
tr
tr
sf
sf
sf
Presto
sf
sf

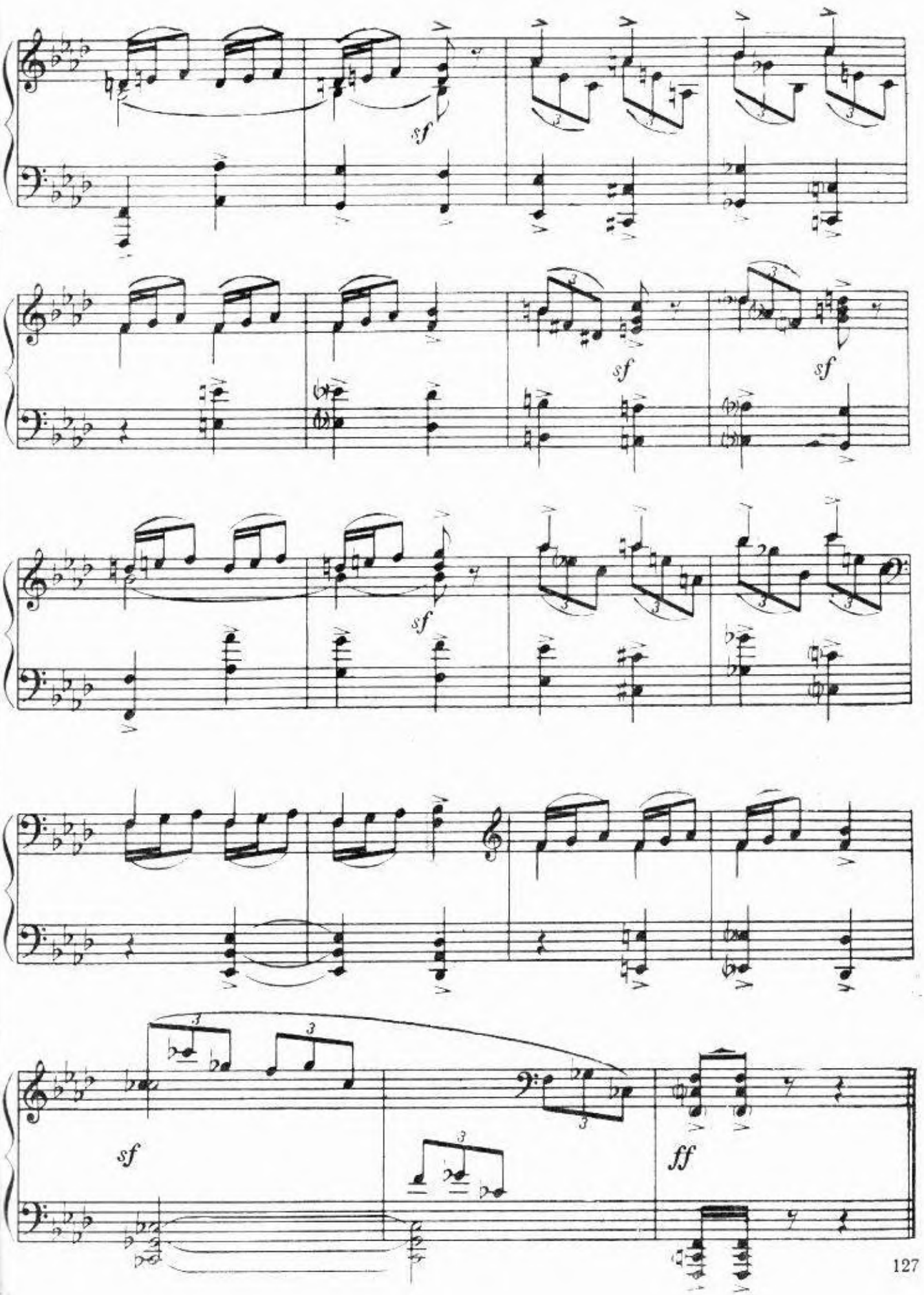
sf
sf
sf
sf
sf
sf
ff

ПРЕЛЮДИЯ

Г. Няга

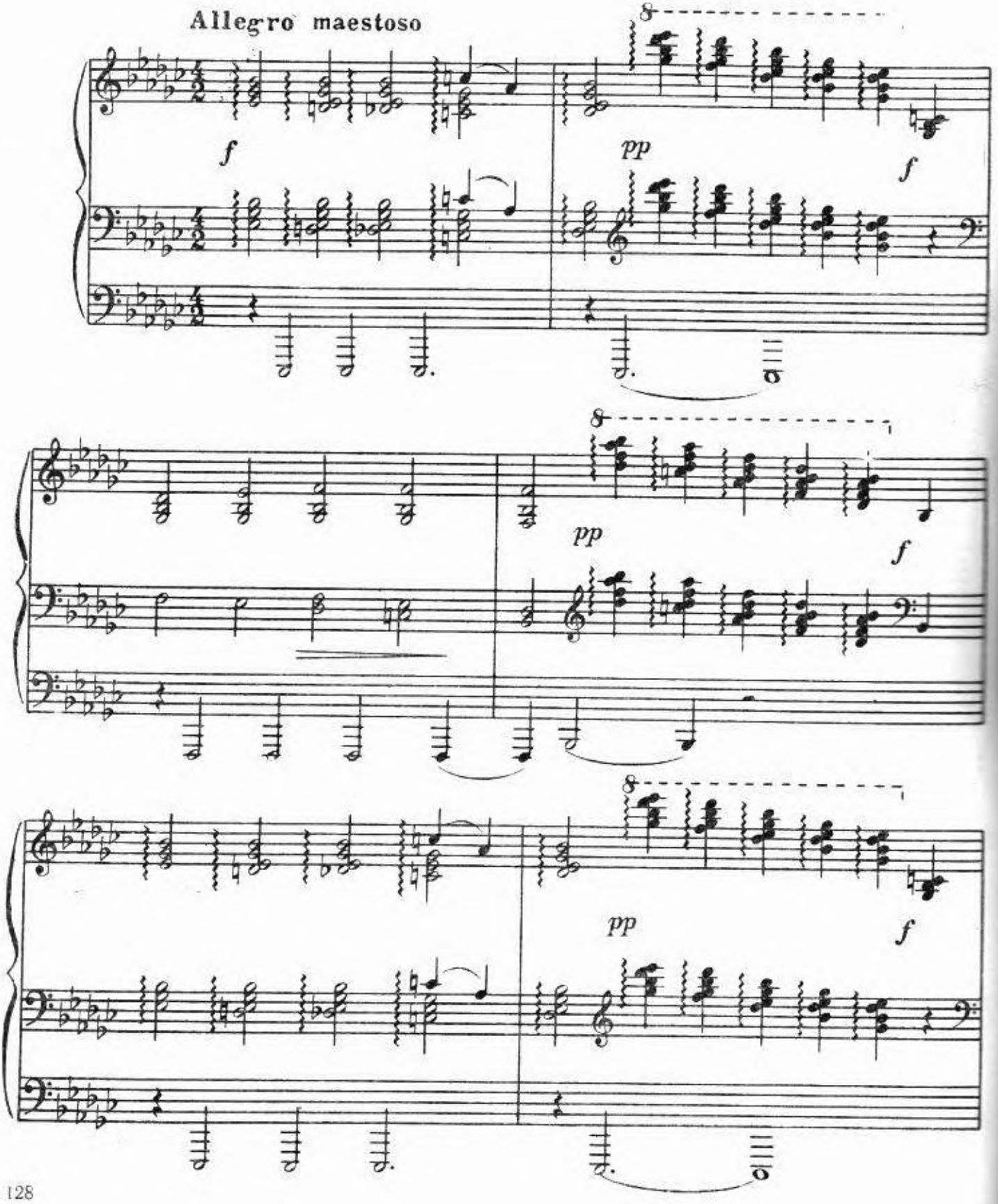

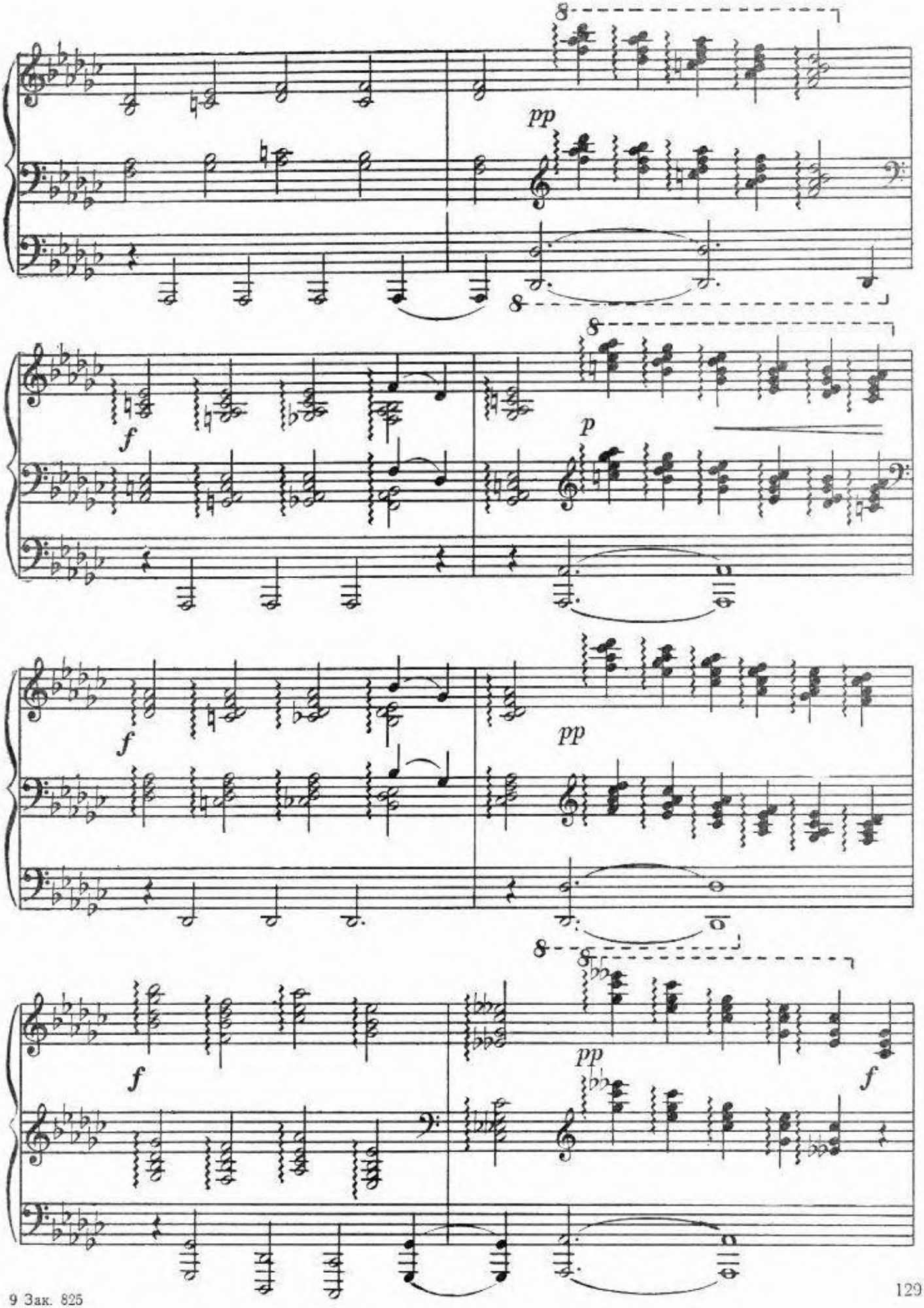
8
pp
8
f
8
p
f
pp
8
8
f
pp
f

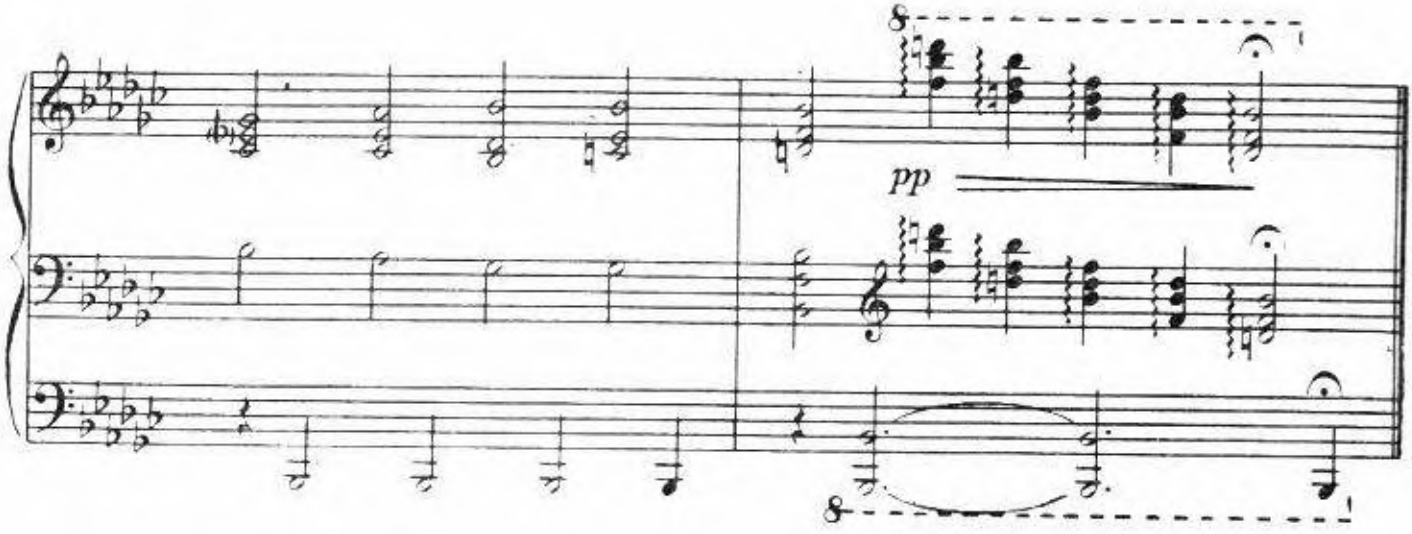

ФУГА

І. Няга

Allegro moderato

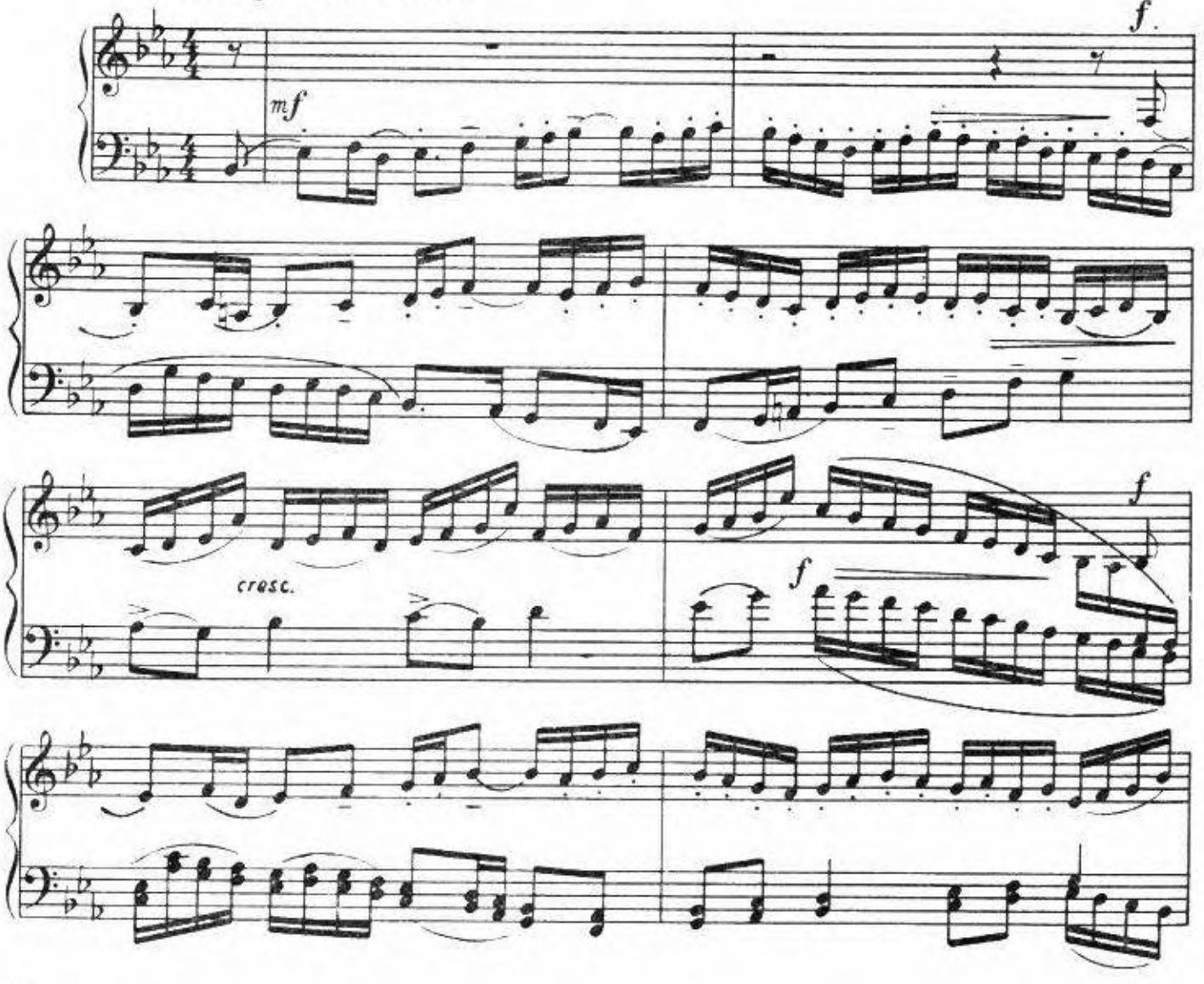

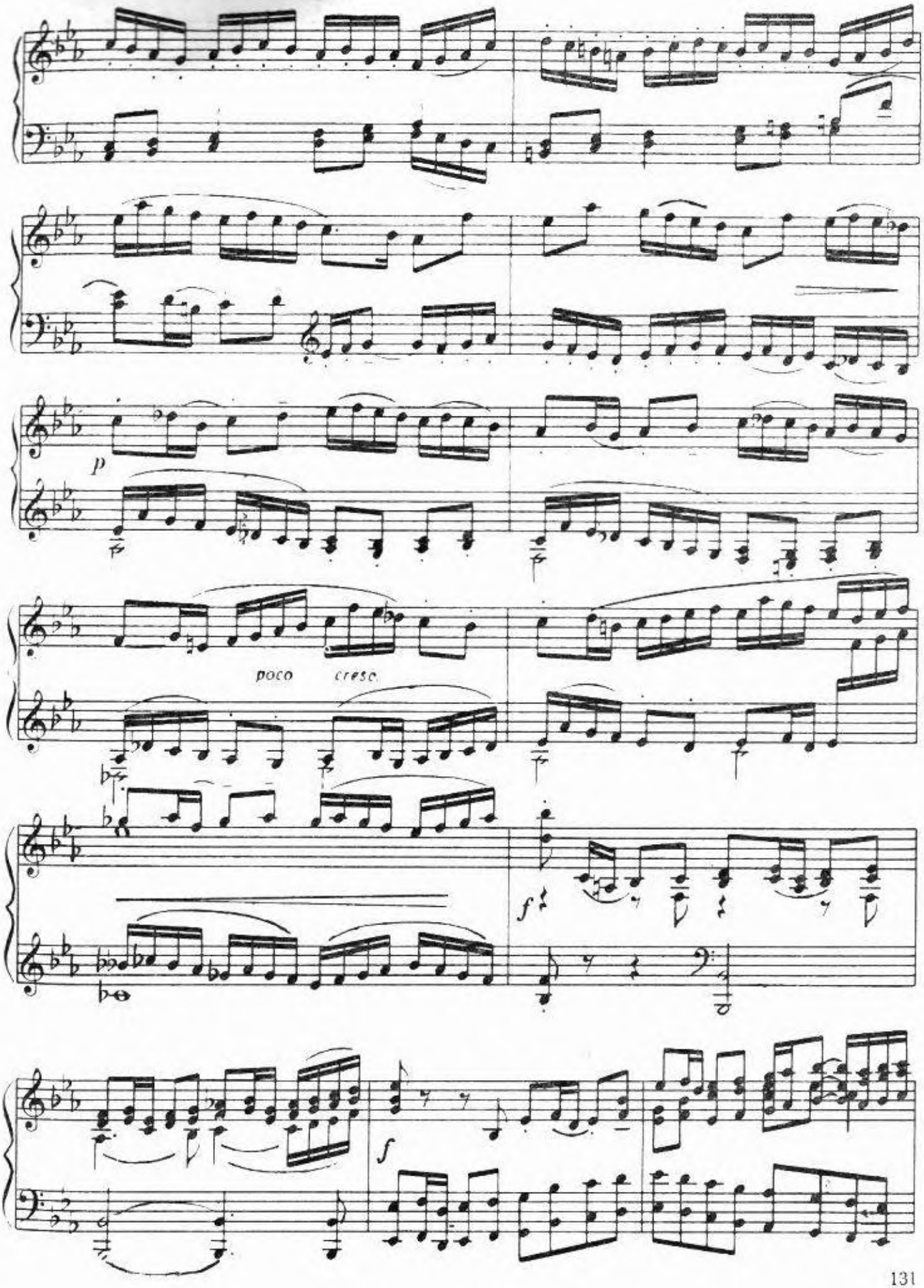
p
poco cresc.
f
f

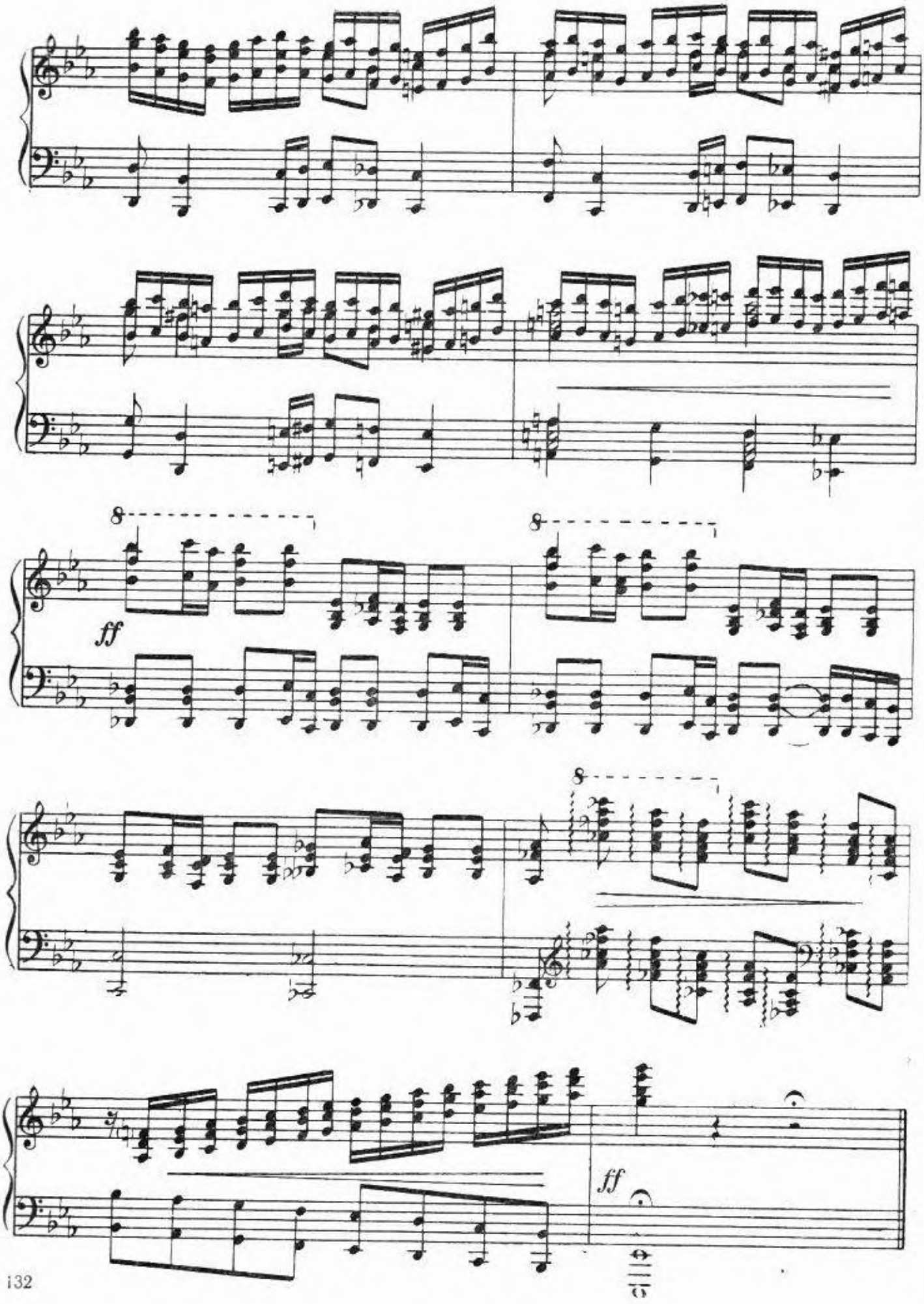
8
ff
8
8
ff

ТОККАТА

Г. Нага

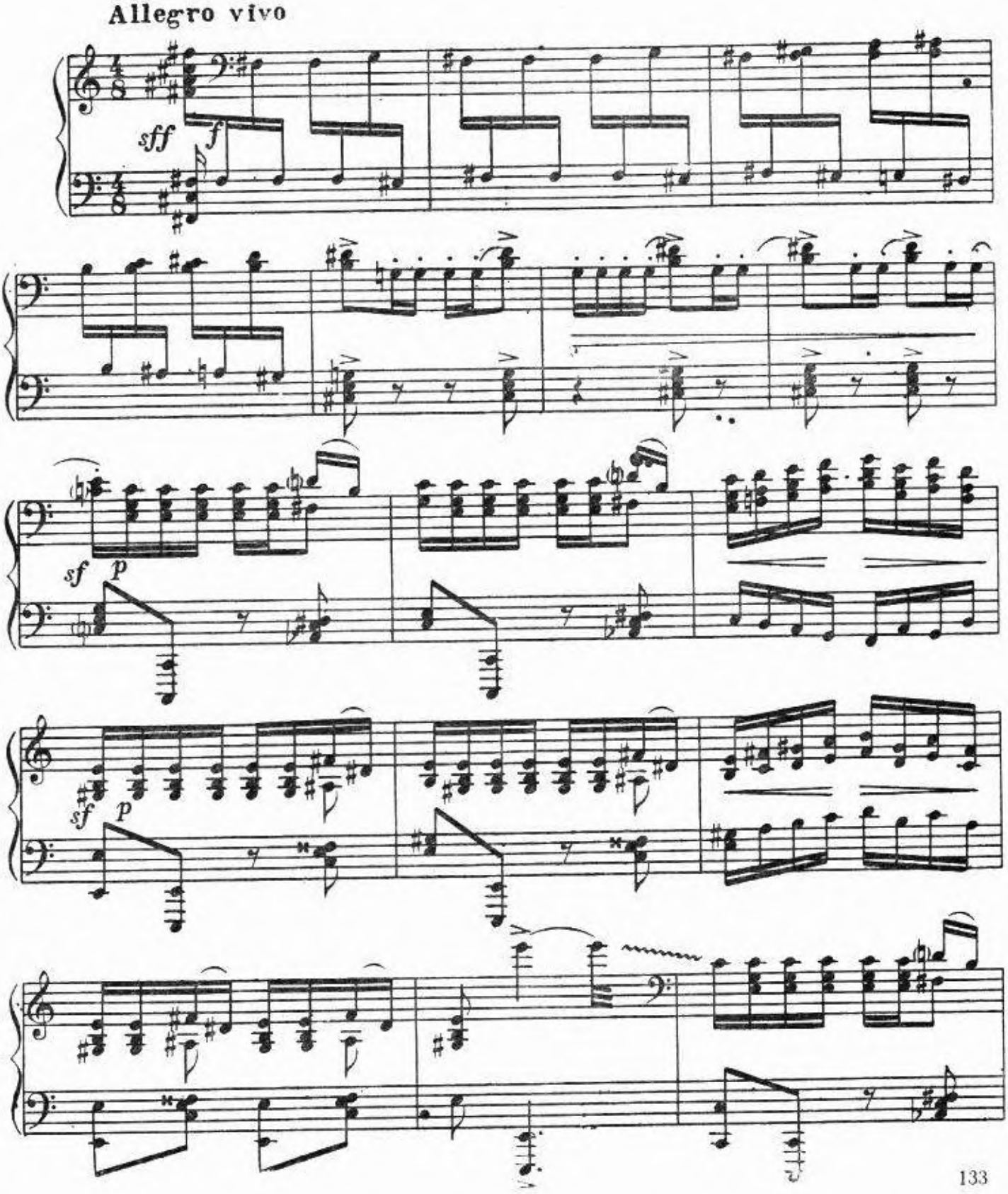

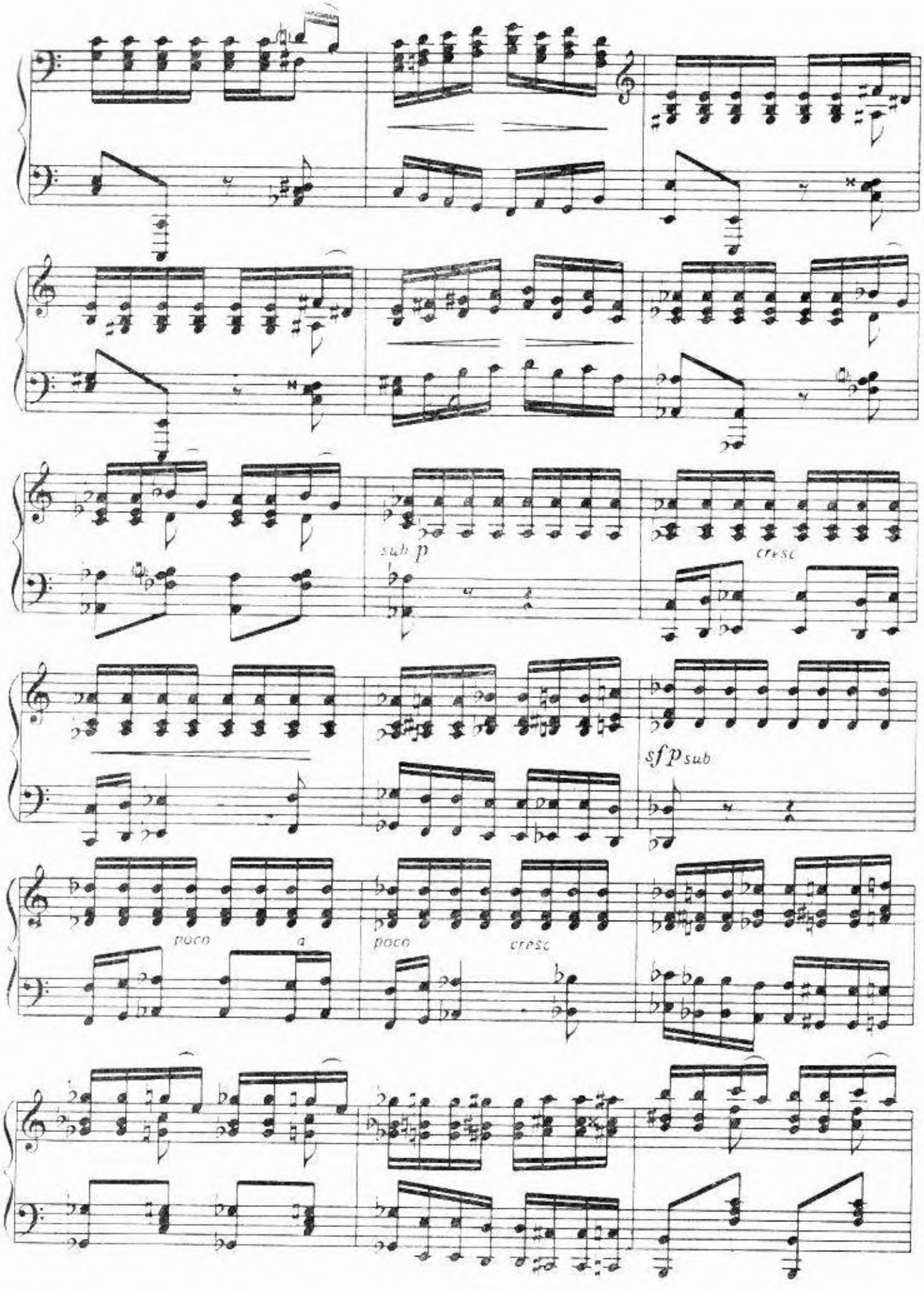
sub p
cresc
sf p sub
poco a
poco
cresc

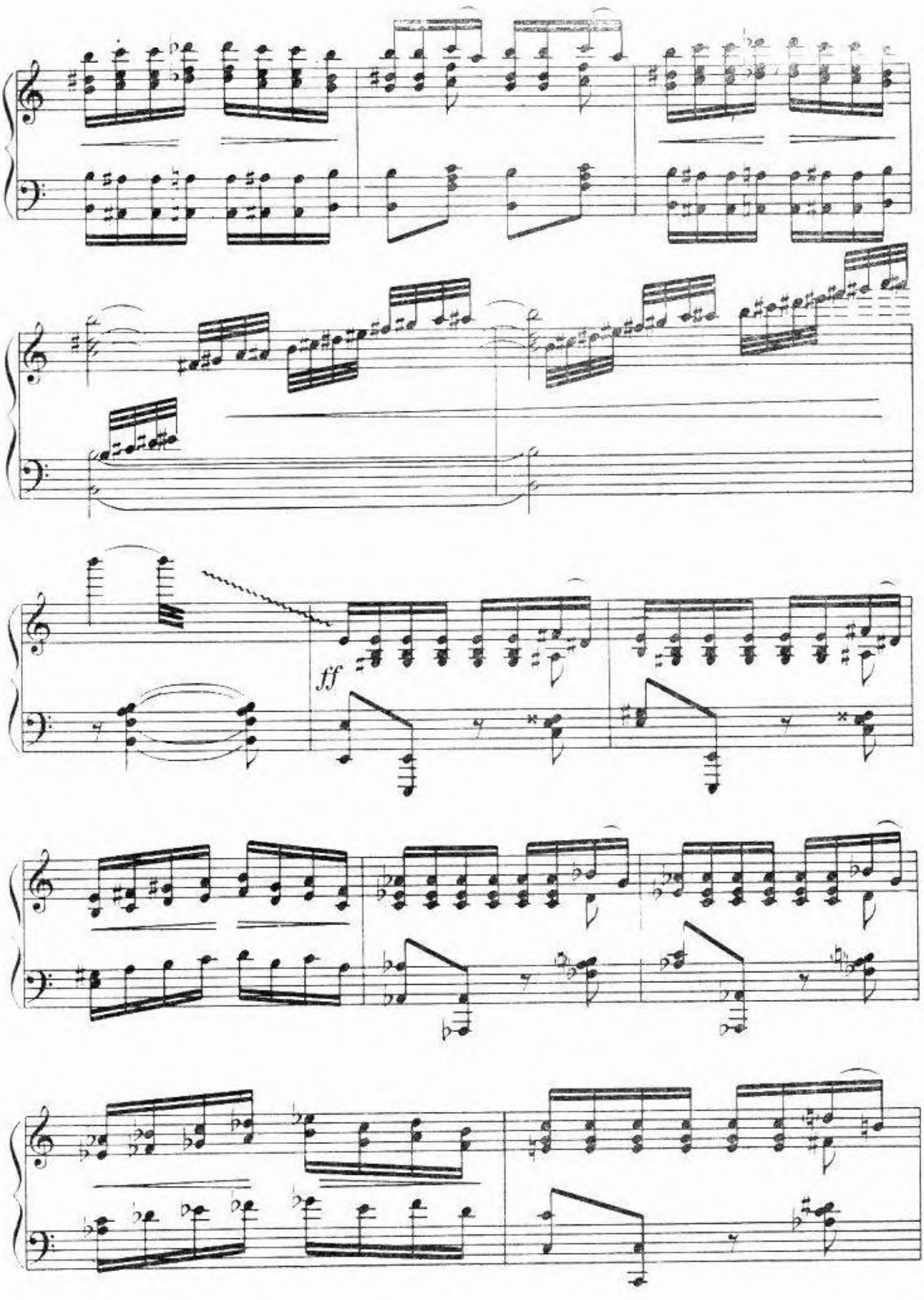
ff

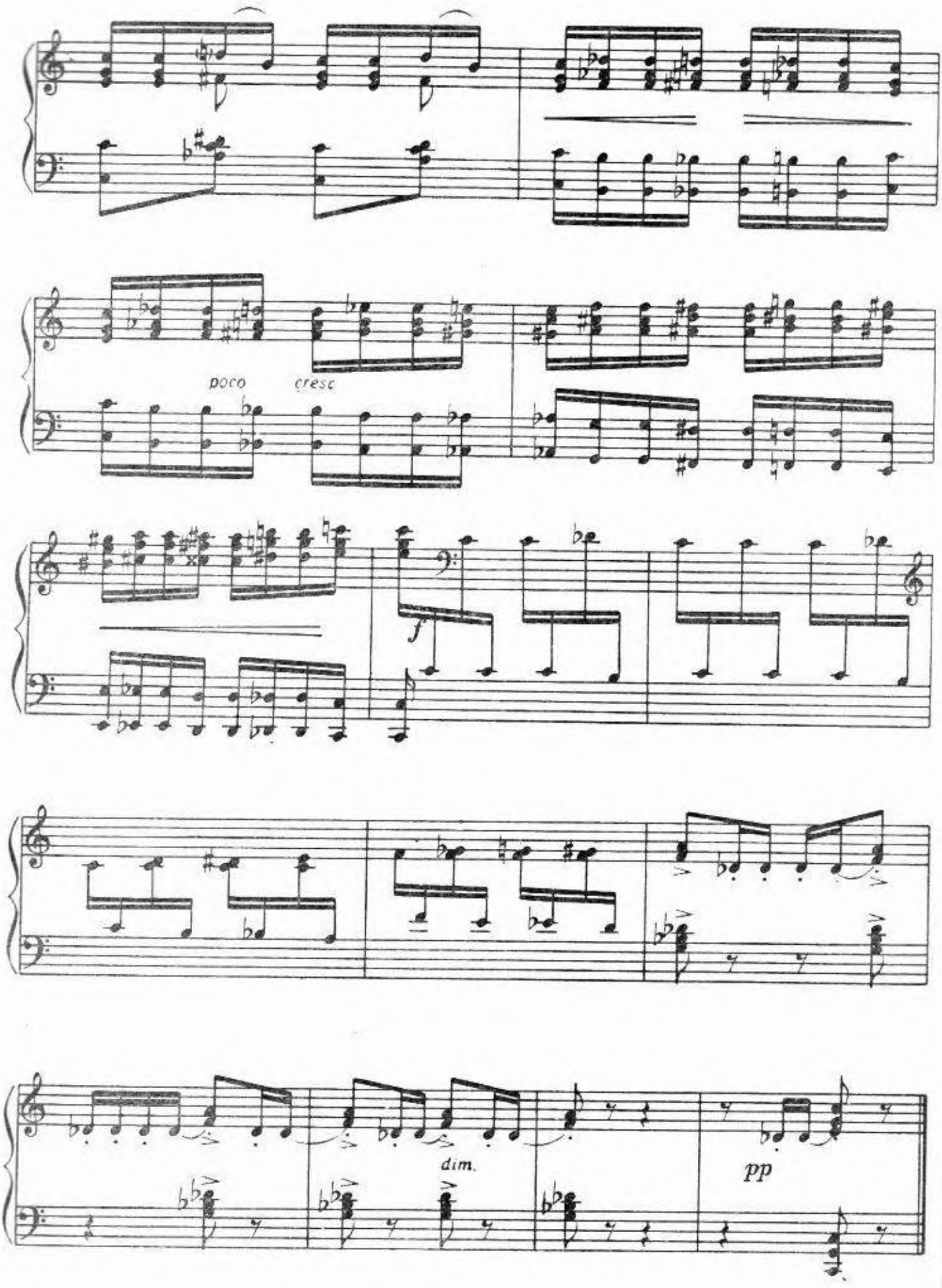
poco
cresc
f
dim.
pp

ДОЙНА

Г. Няга

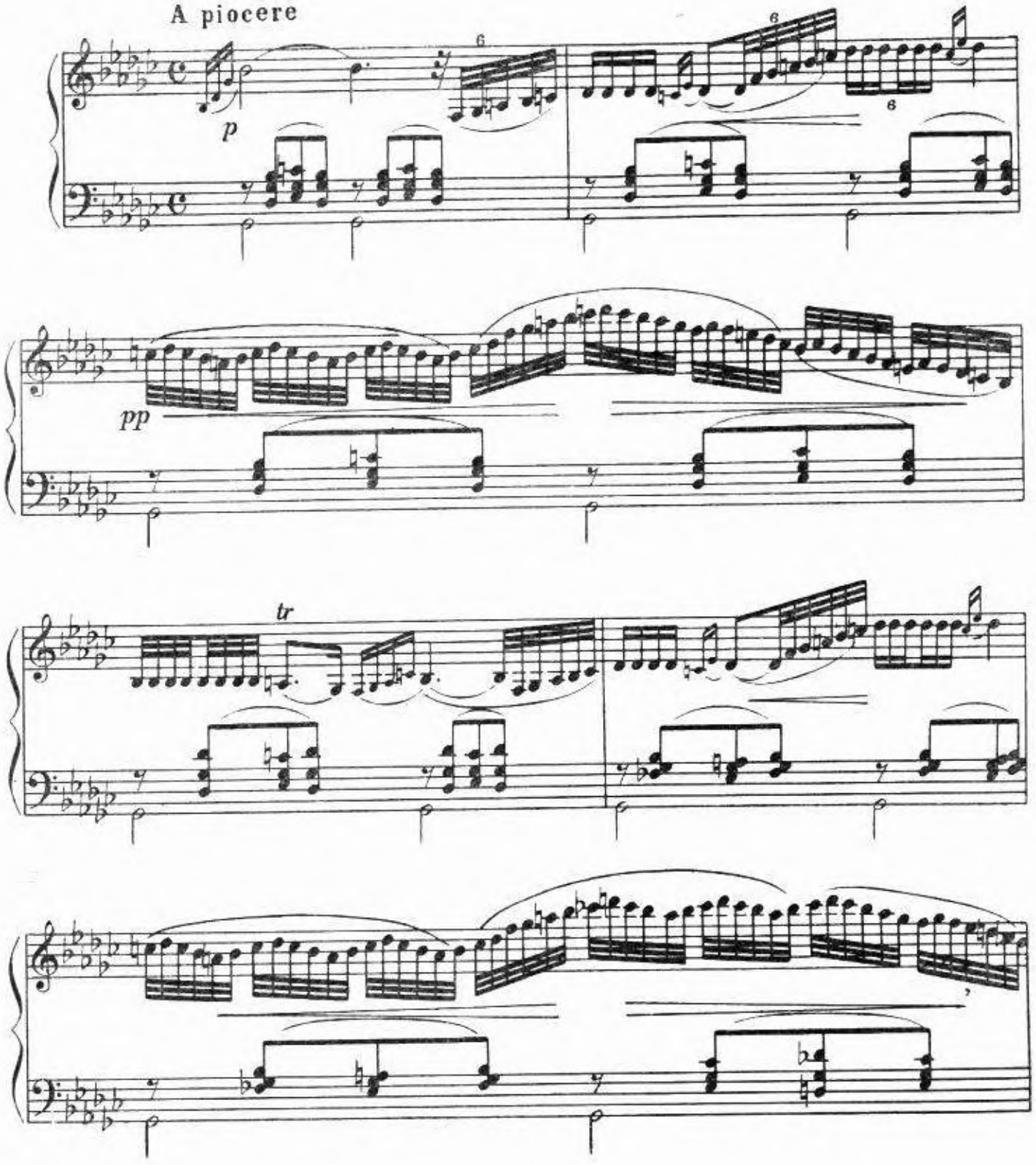

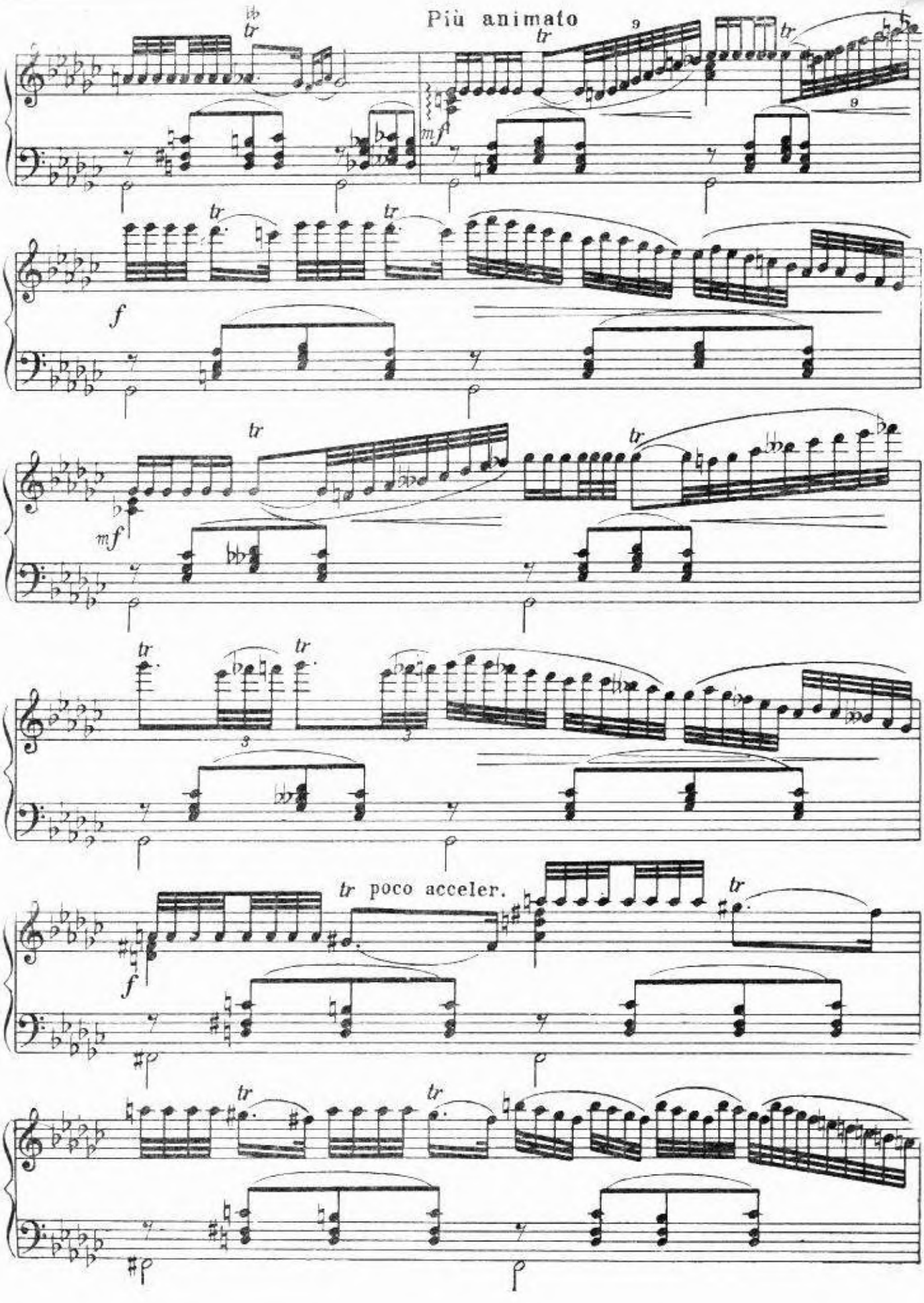
Più animato
tr
mf
f
tr poco acceler.

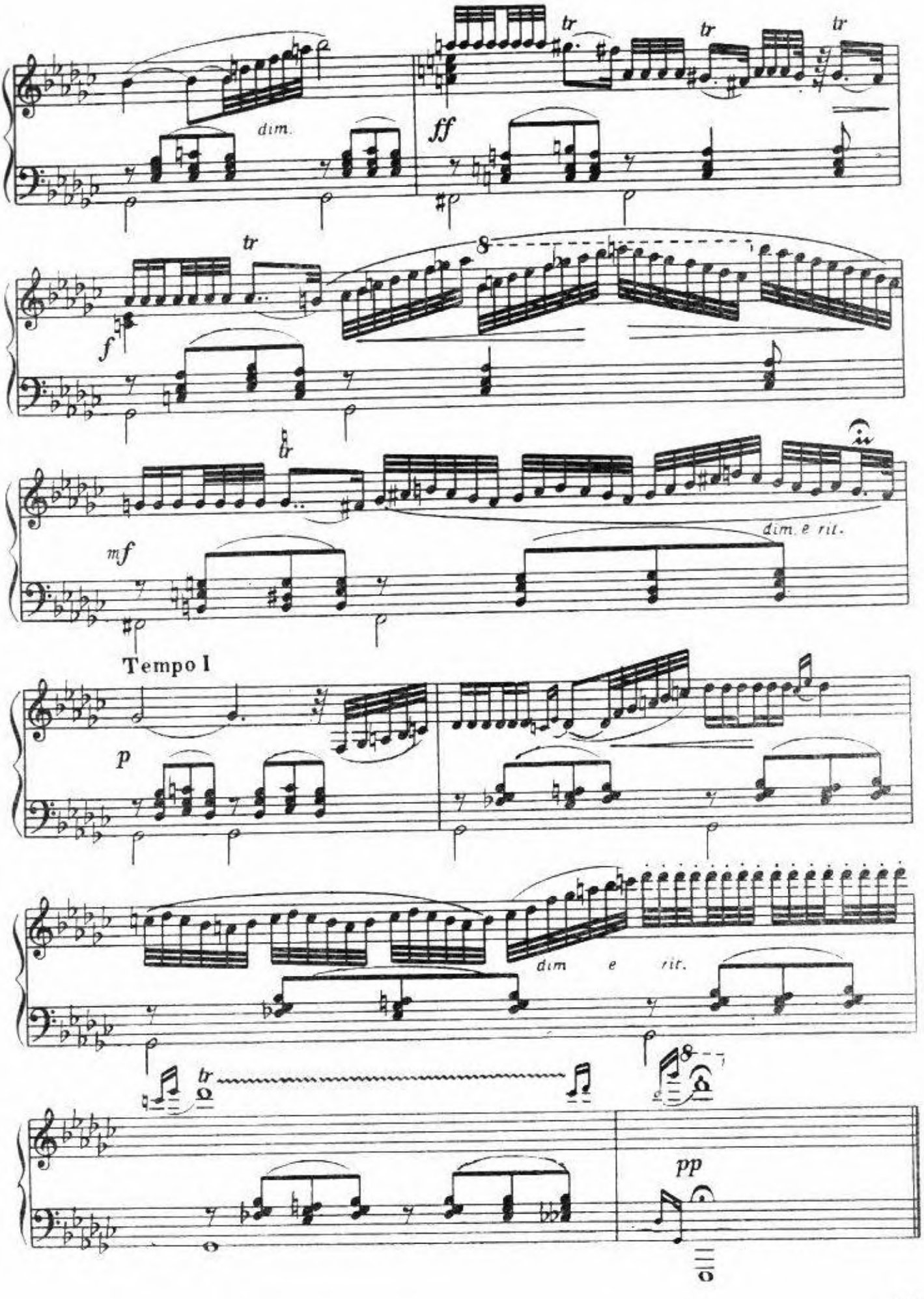
dim.
ff
f
mf
dim. e rit.
Tempo I
p
dim e rit.
pp

КОЛЫБЕЛЬНАЯ

З. Ткач

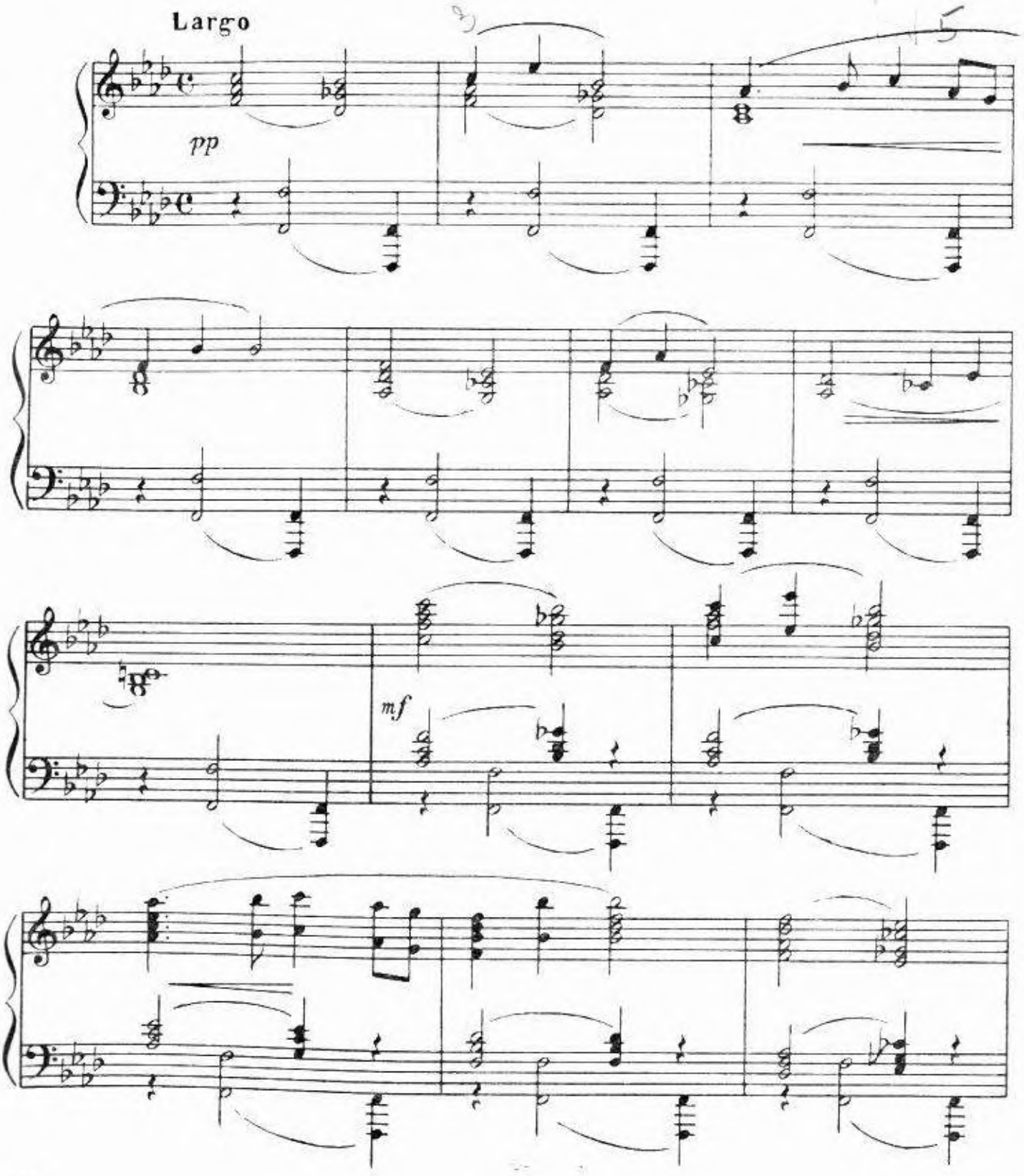

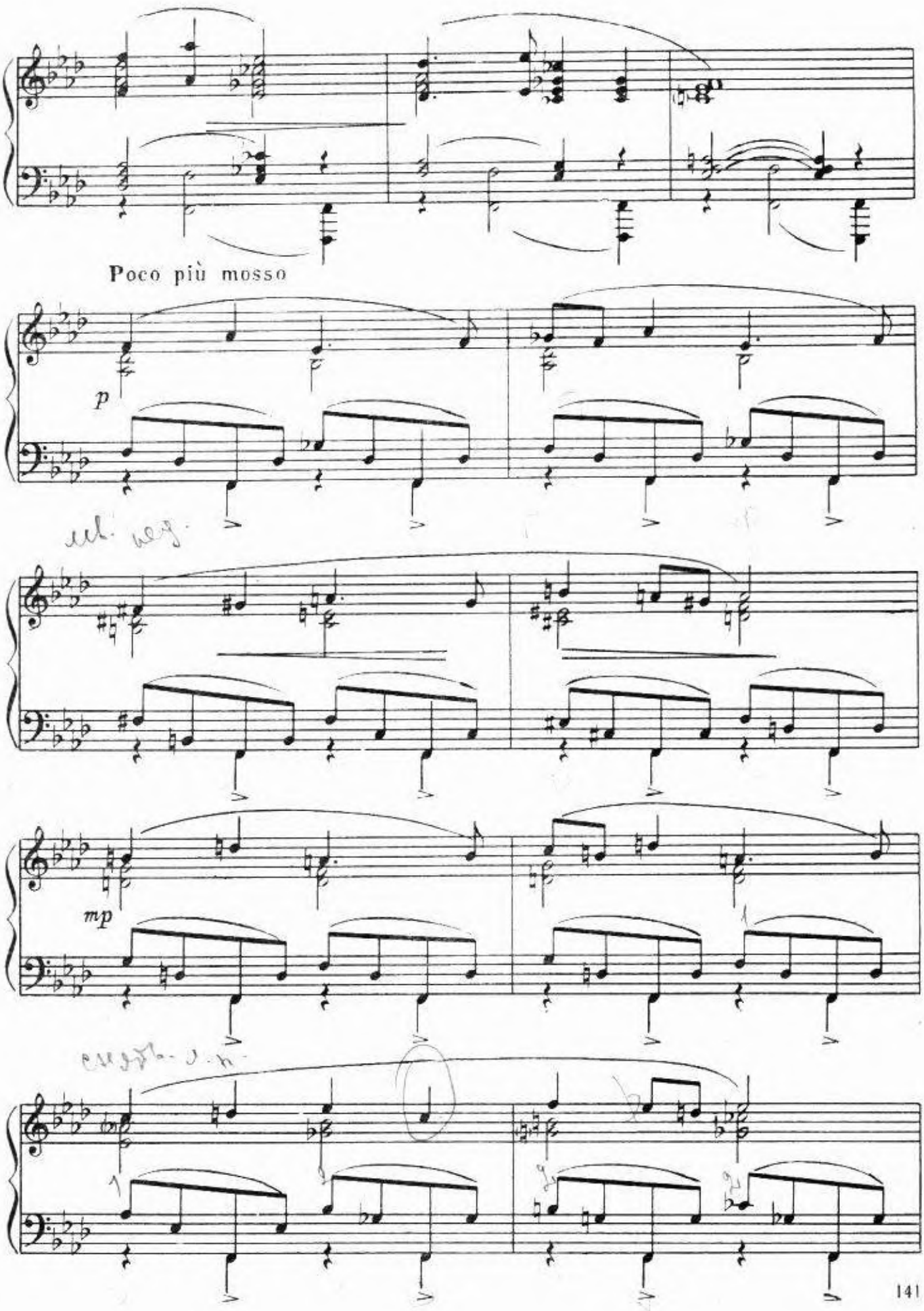
Poco più mosso
p
mp

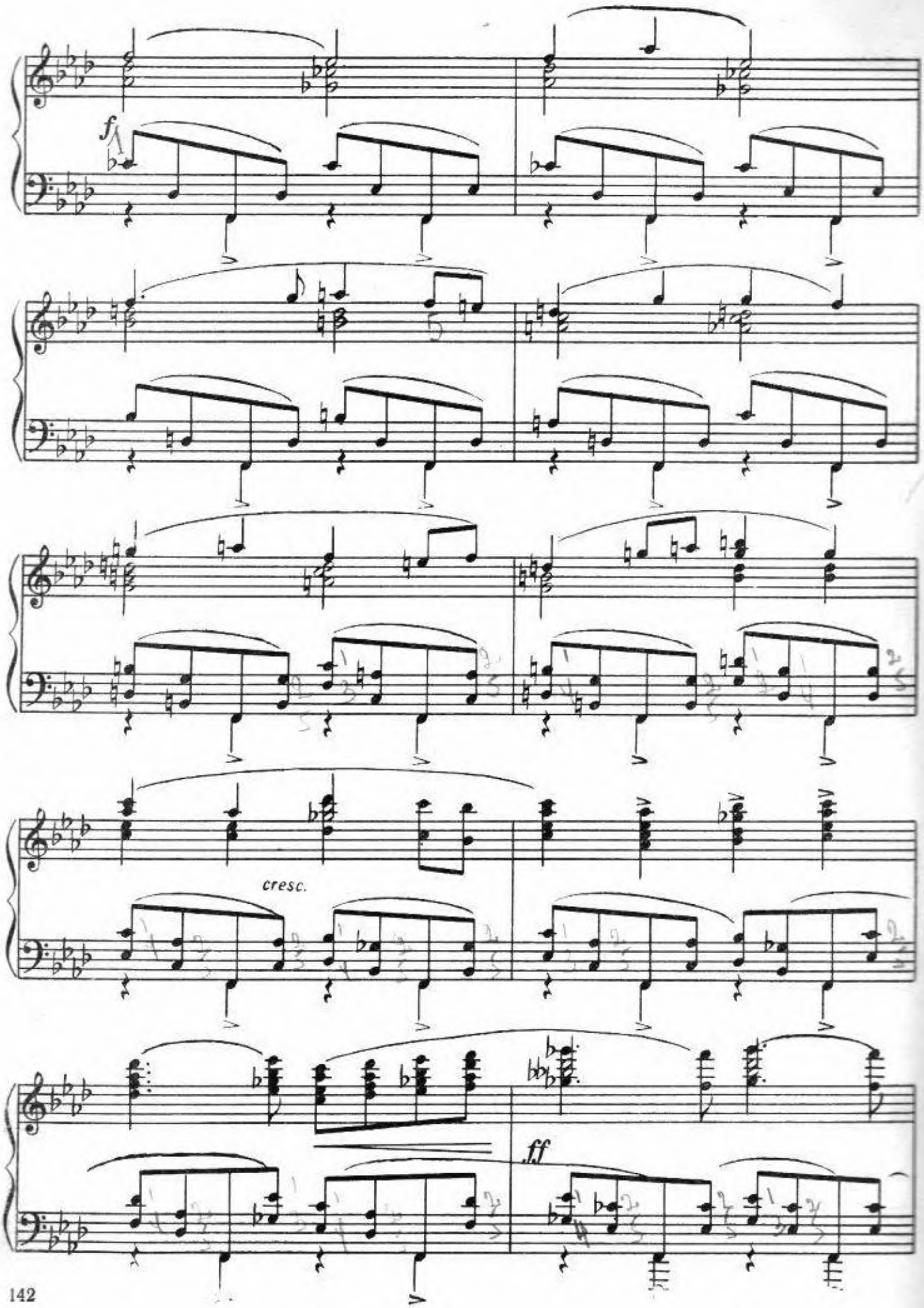
f
cresc.
ff

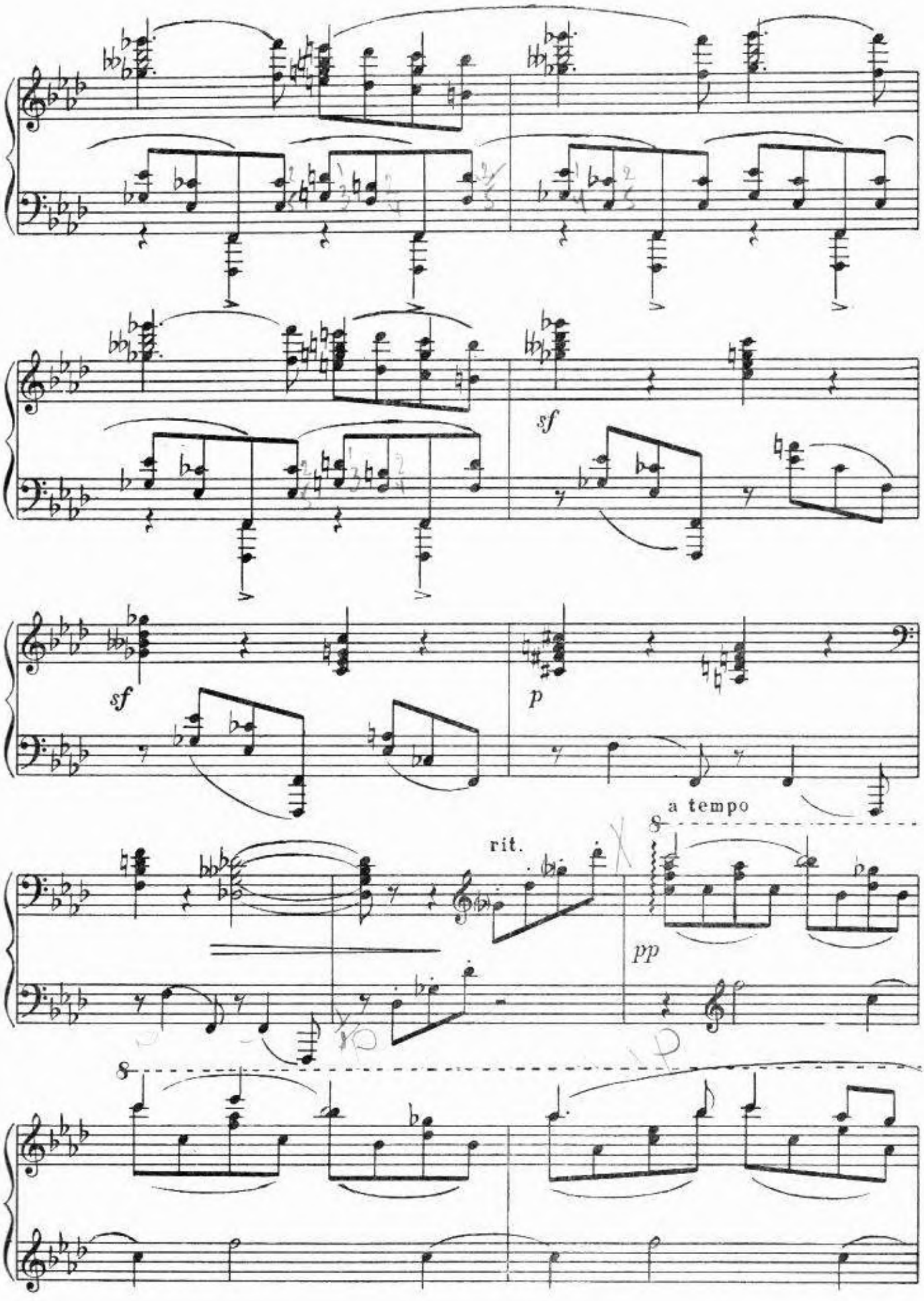
sf
sf
p
a tempo
rit.
pp

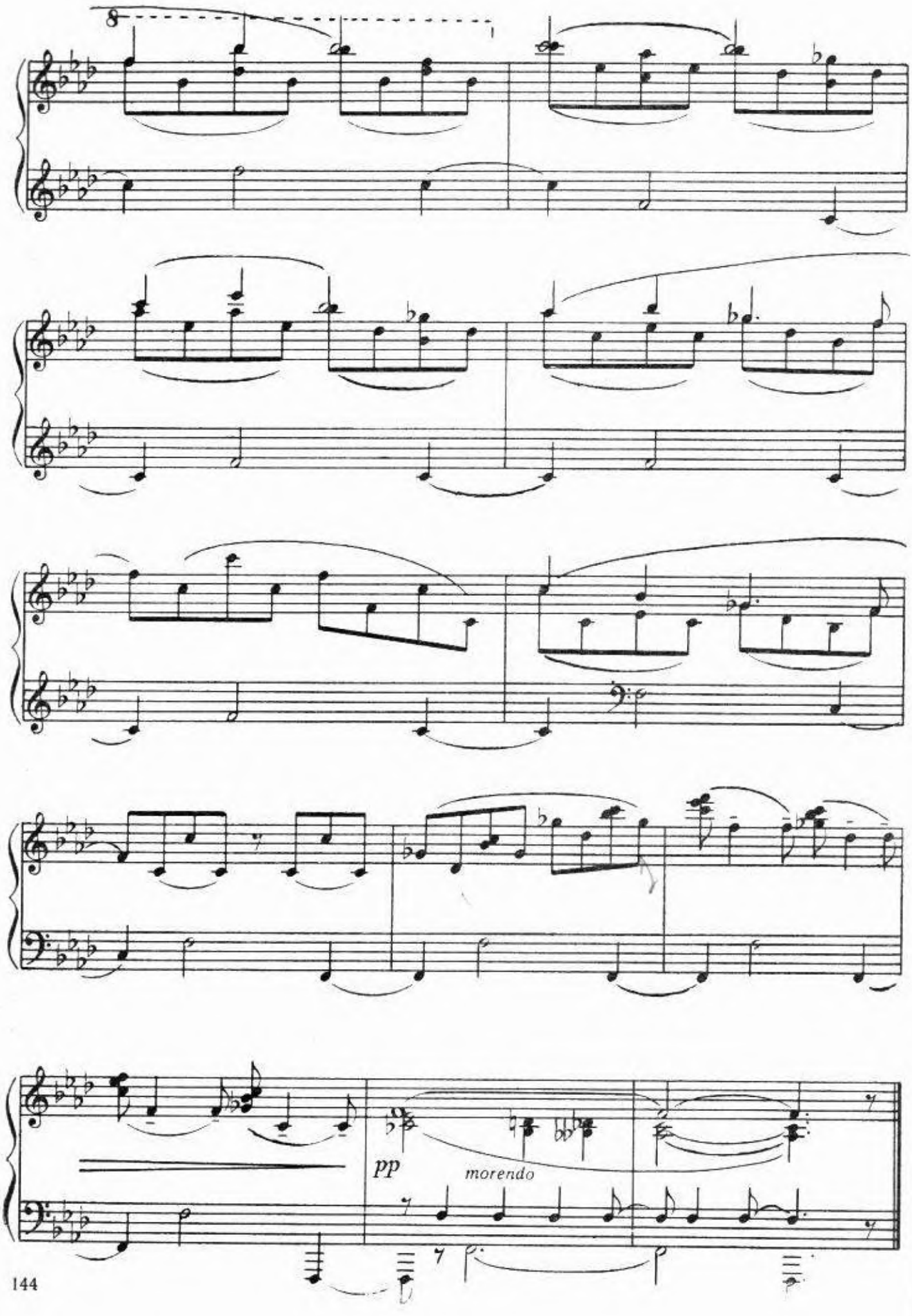
8
pp
morendo

РАССКАЗ

З. Ткач

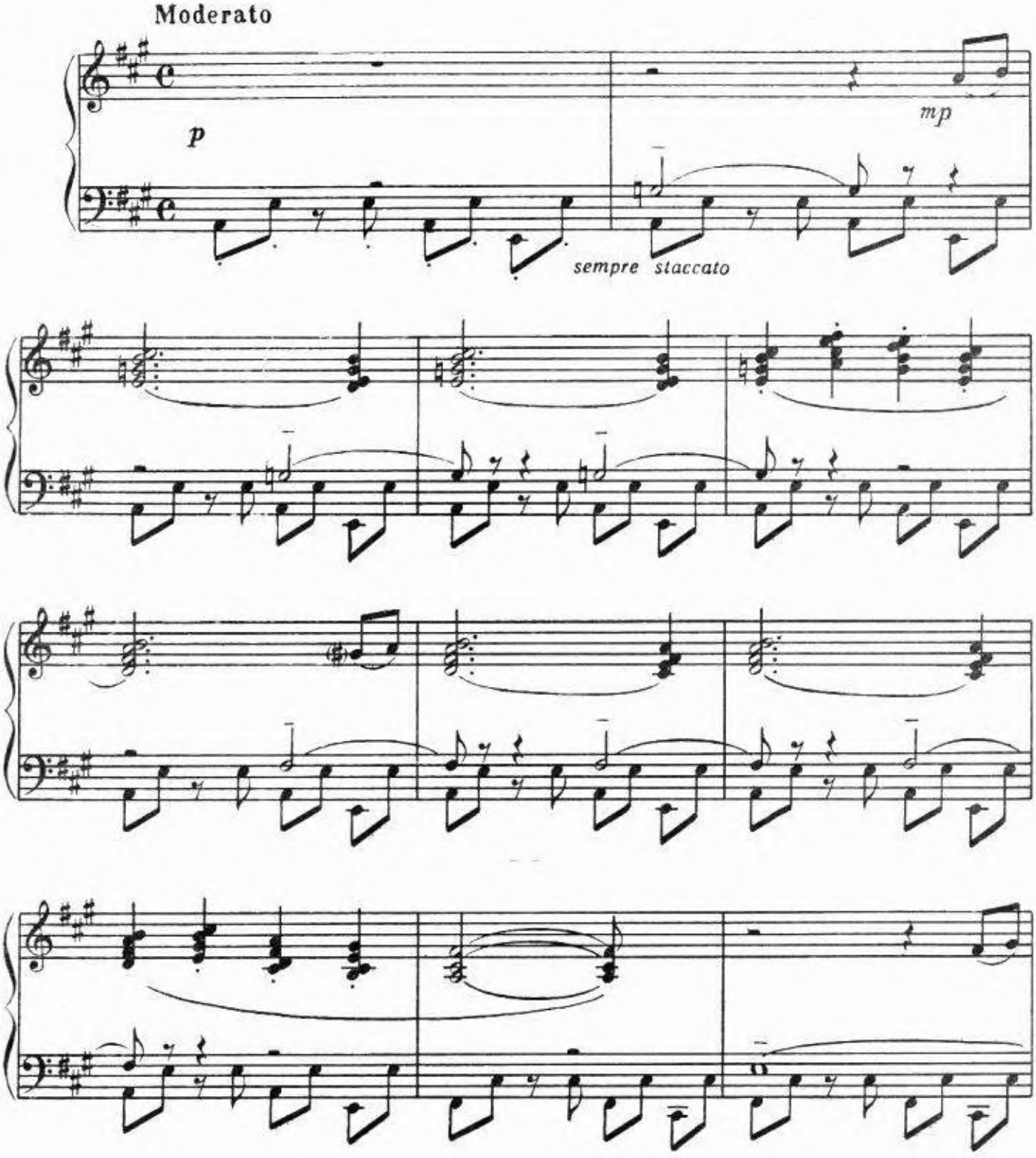

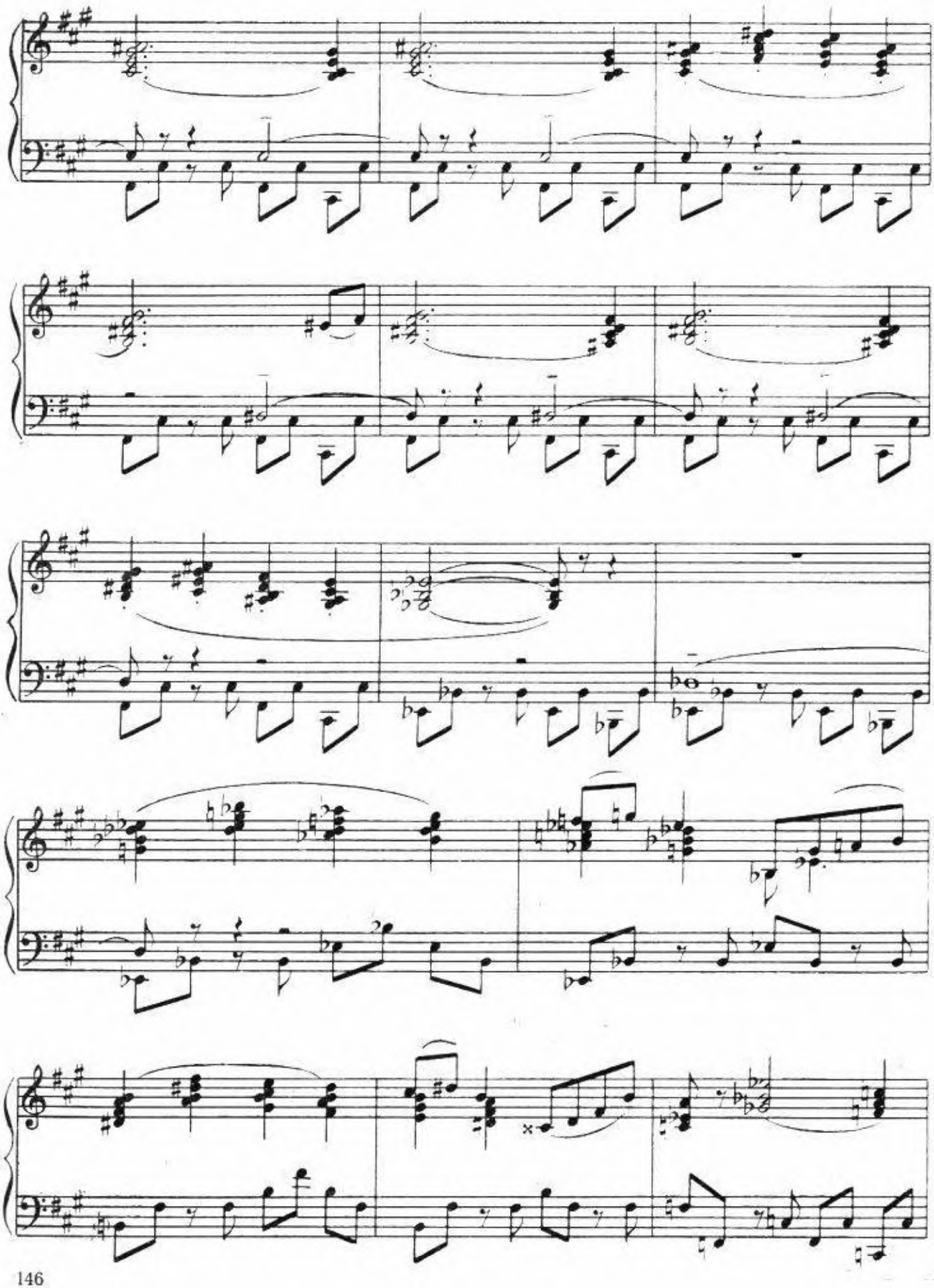

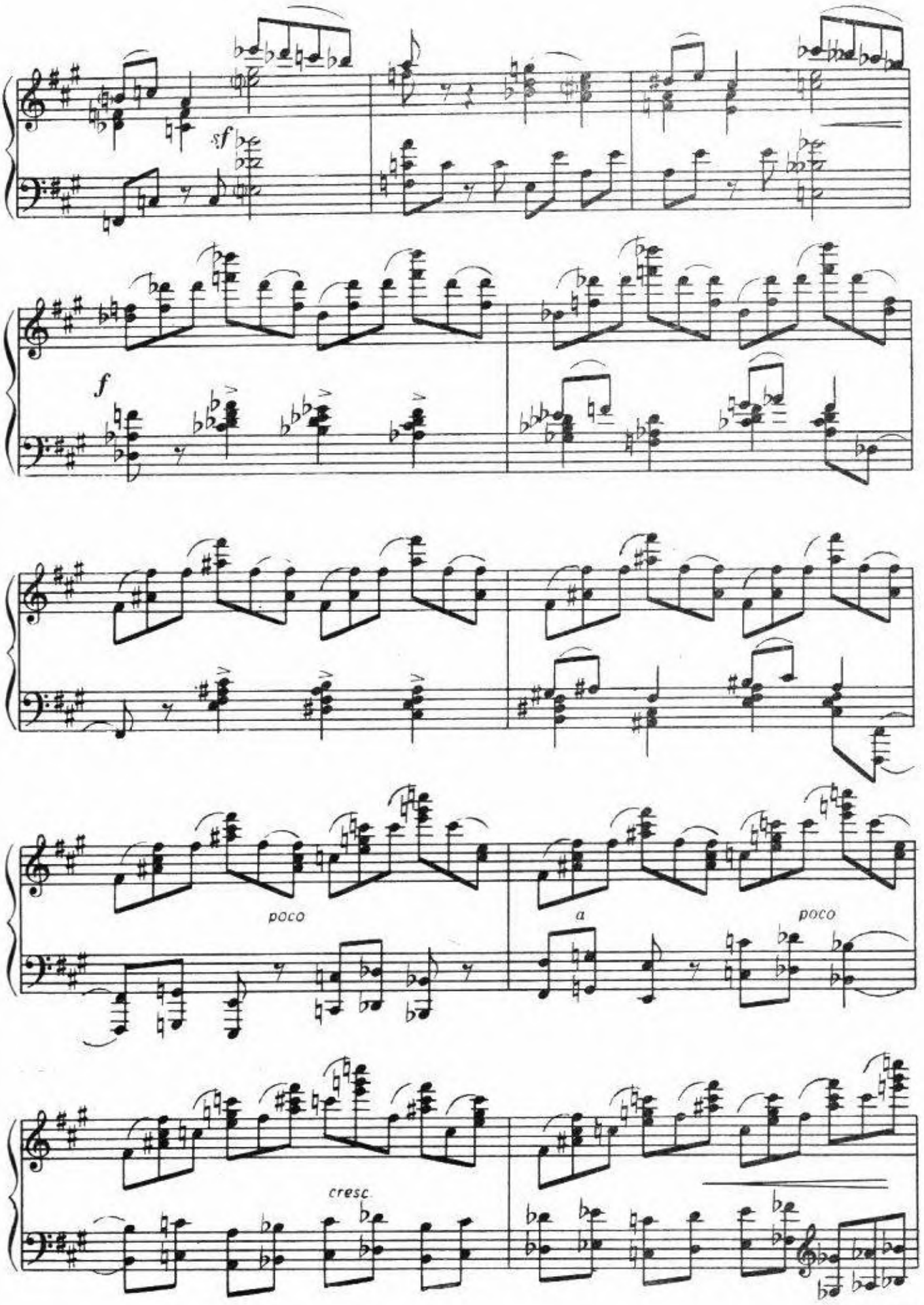
sf
f
poco
a
poco
cresc.

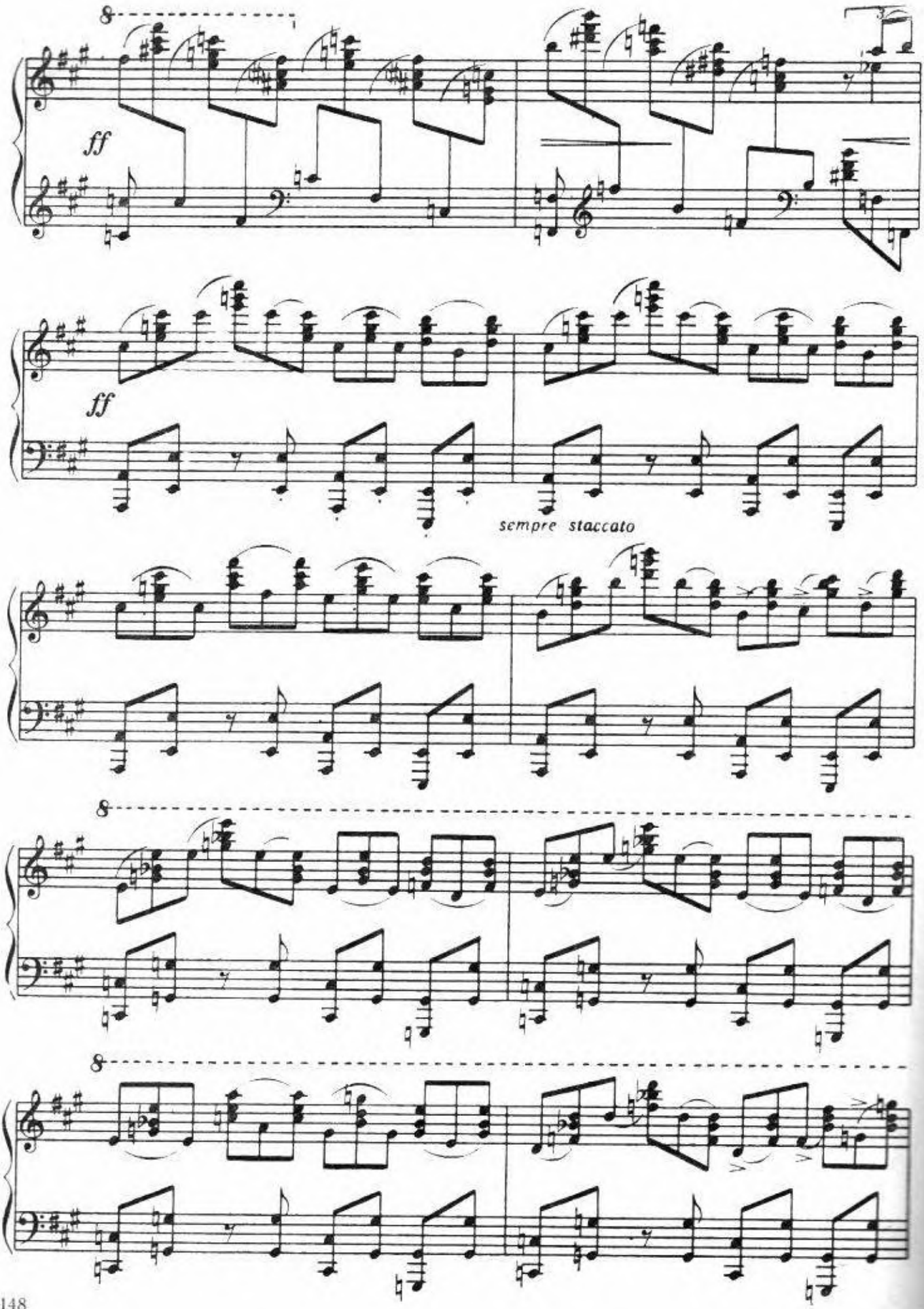
8
ff
ff
sempre staccato
8
8

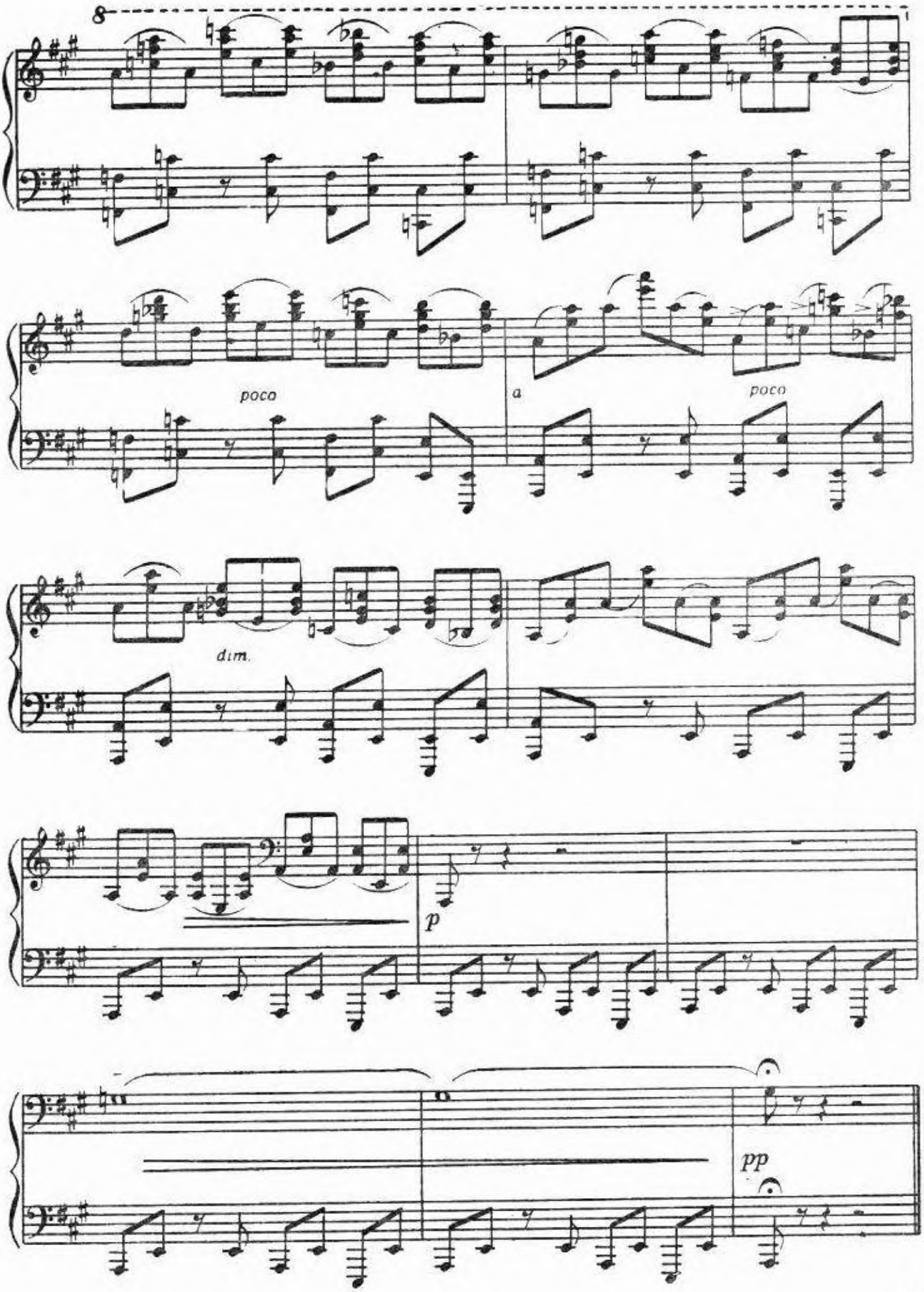
8
poco
a
poco
dim.
p
pp

СКЕРЦИНО

М. Фишман

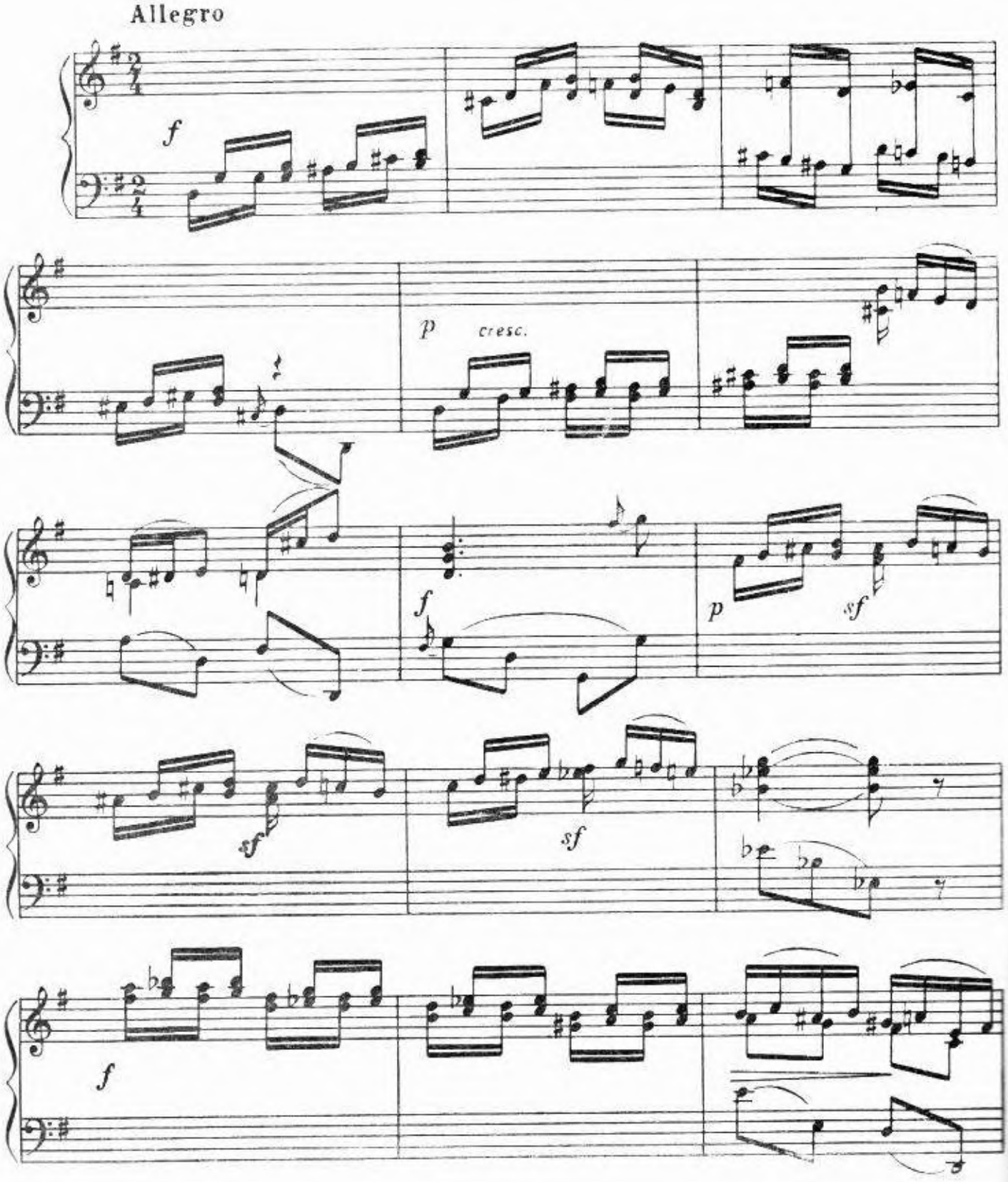

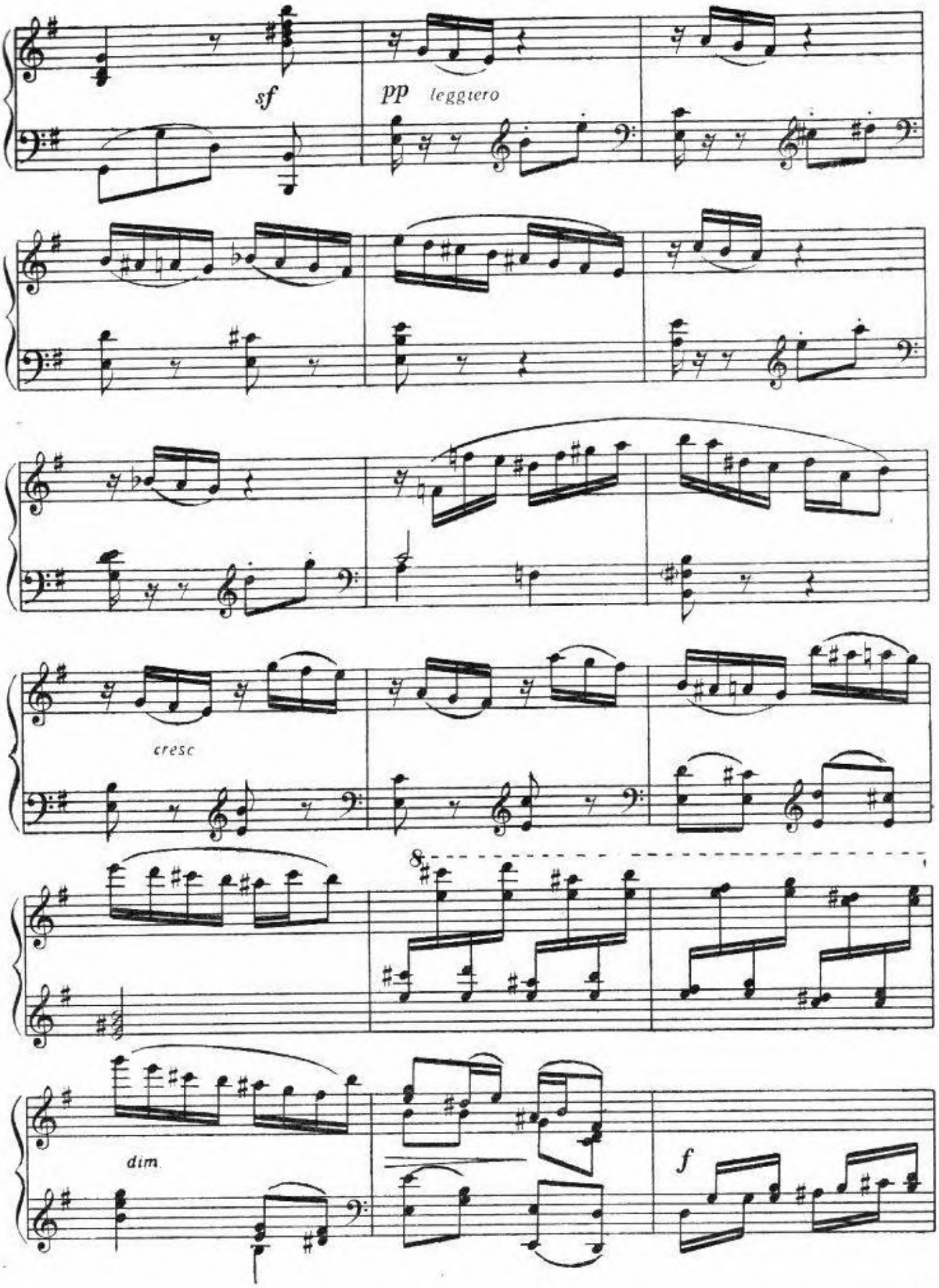
sf
pp leggiero
cresc
8
dim
f

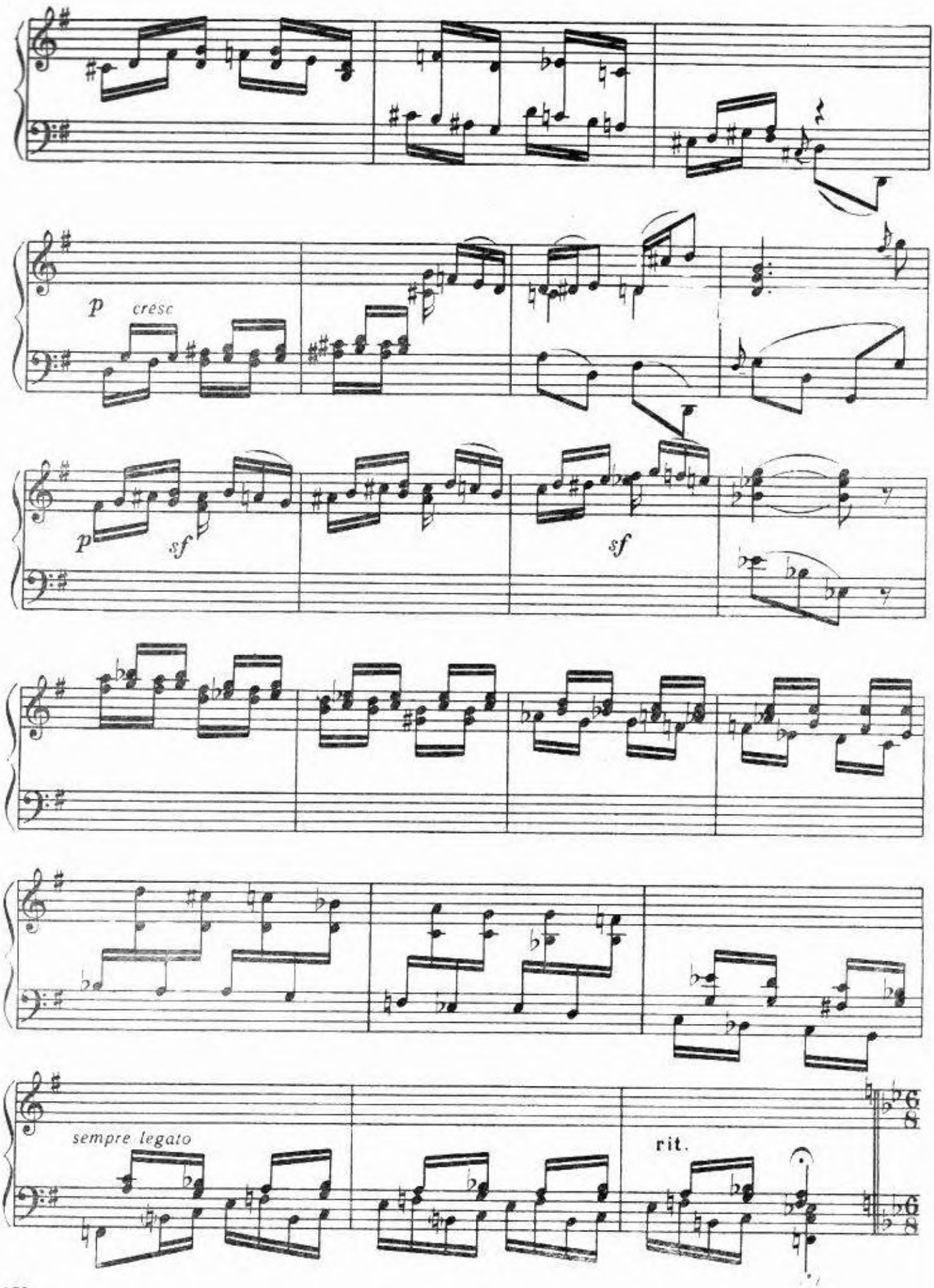
p
cresc
p
sf
sf
sempre legato
rit.

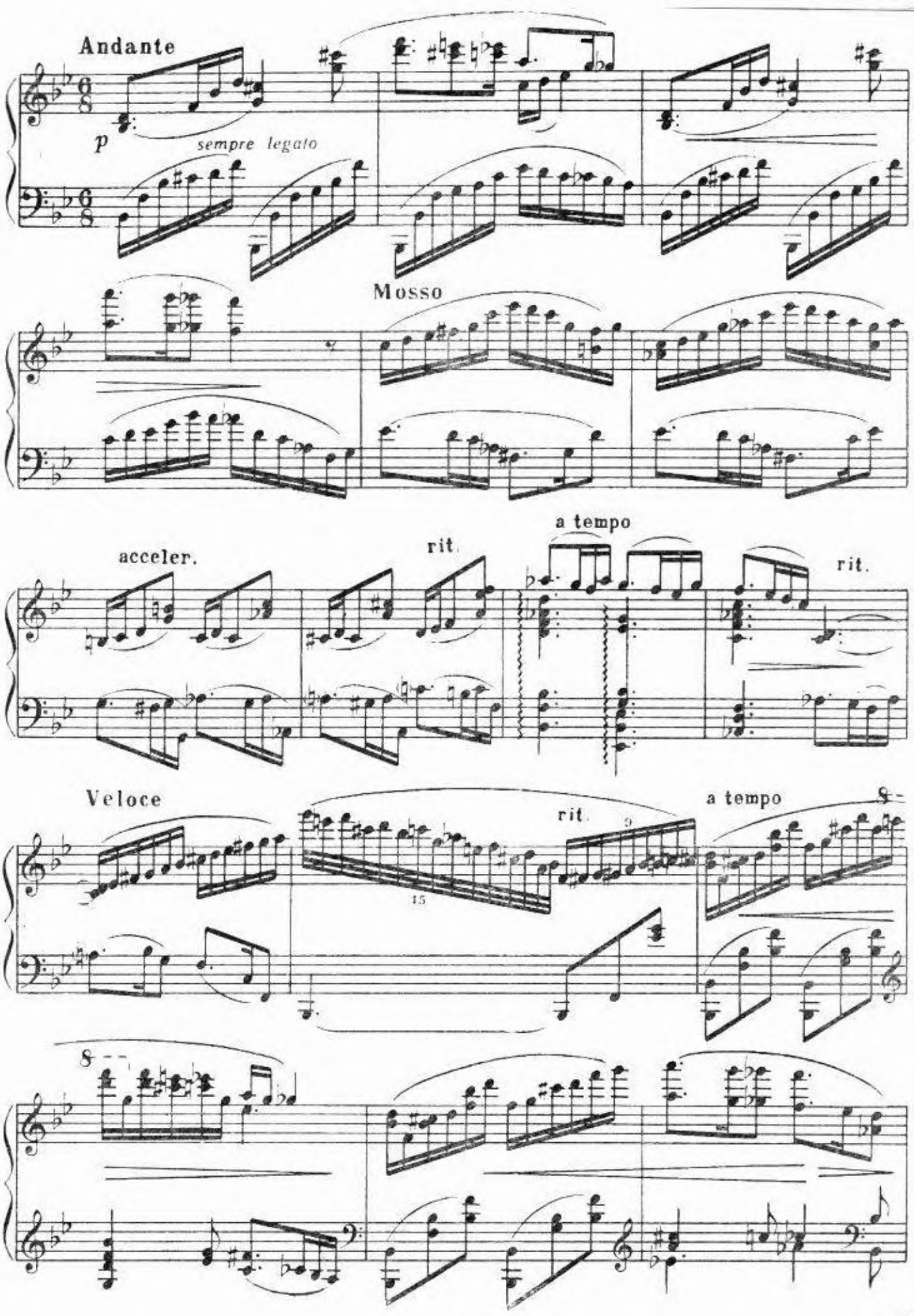
Andante
p
sempre legato
Mosso
acceler.
rit.
a tempo
rit.
Veloce
rit.
a tempo
8
15

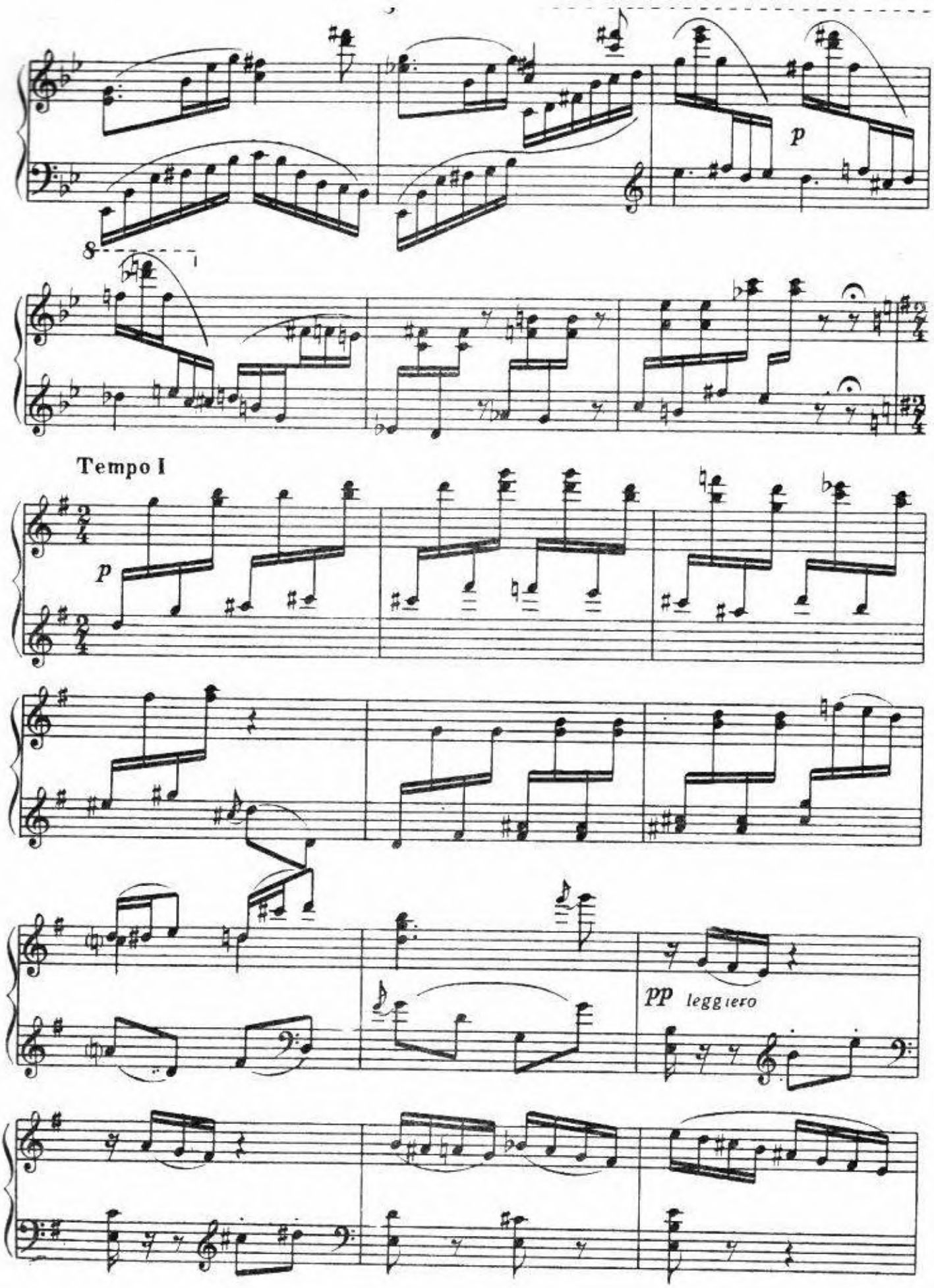
p
Tempo I
p
pp leggiero

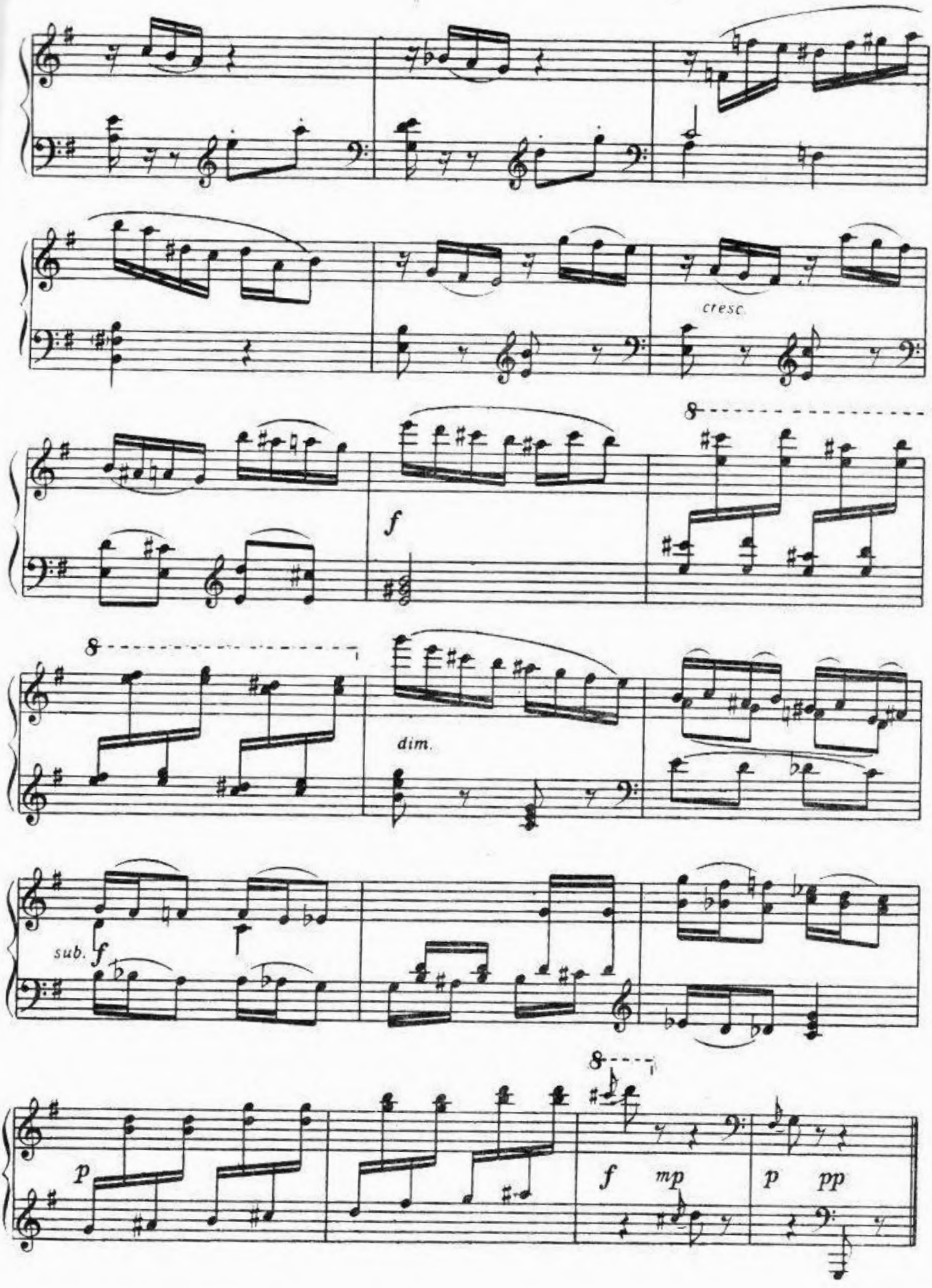
cresc.
f
8
dim.
sub.
f
p
f
mp
p
pp

Посвящается *Эдуарду Миансарову*

КАПРИЧЧИО

М. Фишман

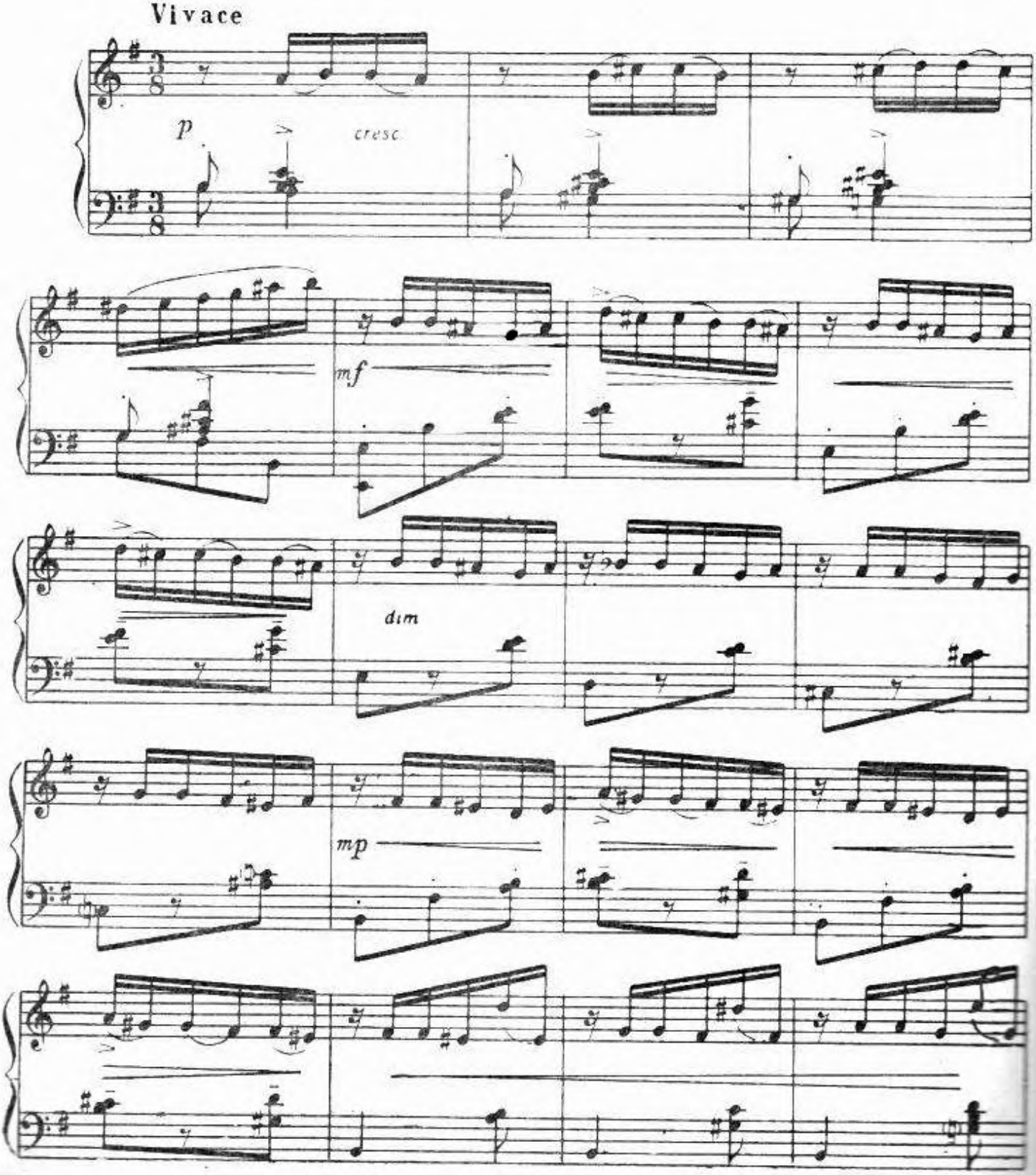

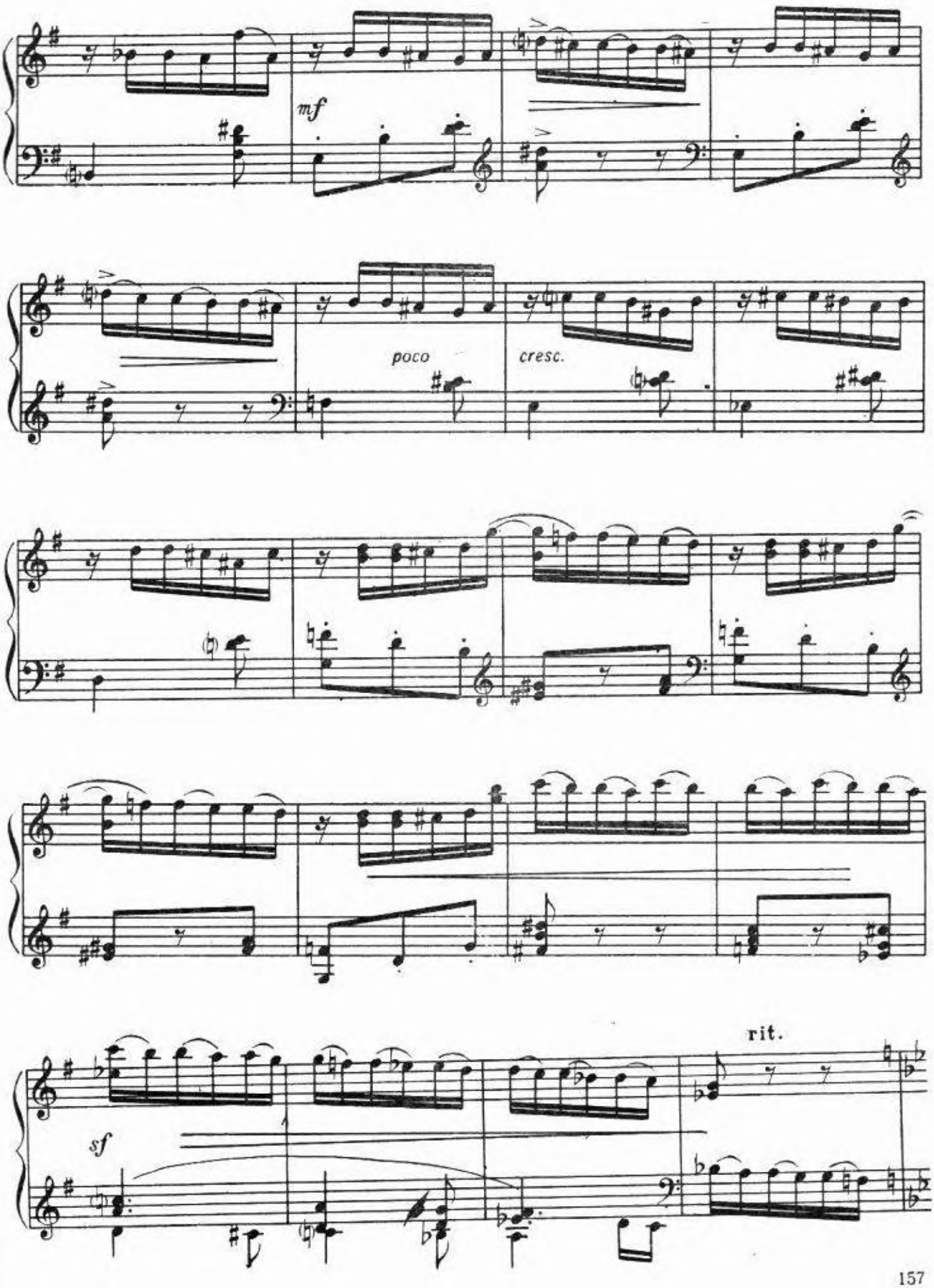
mf
poco
cresc.
rit.
sf

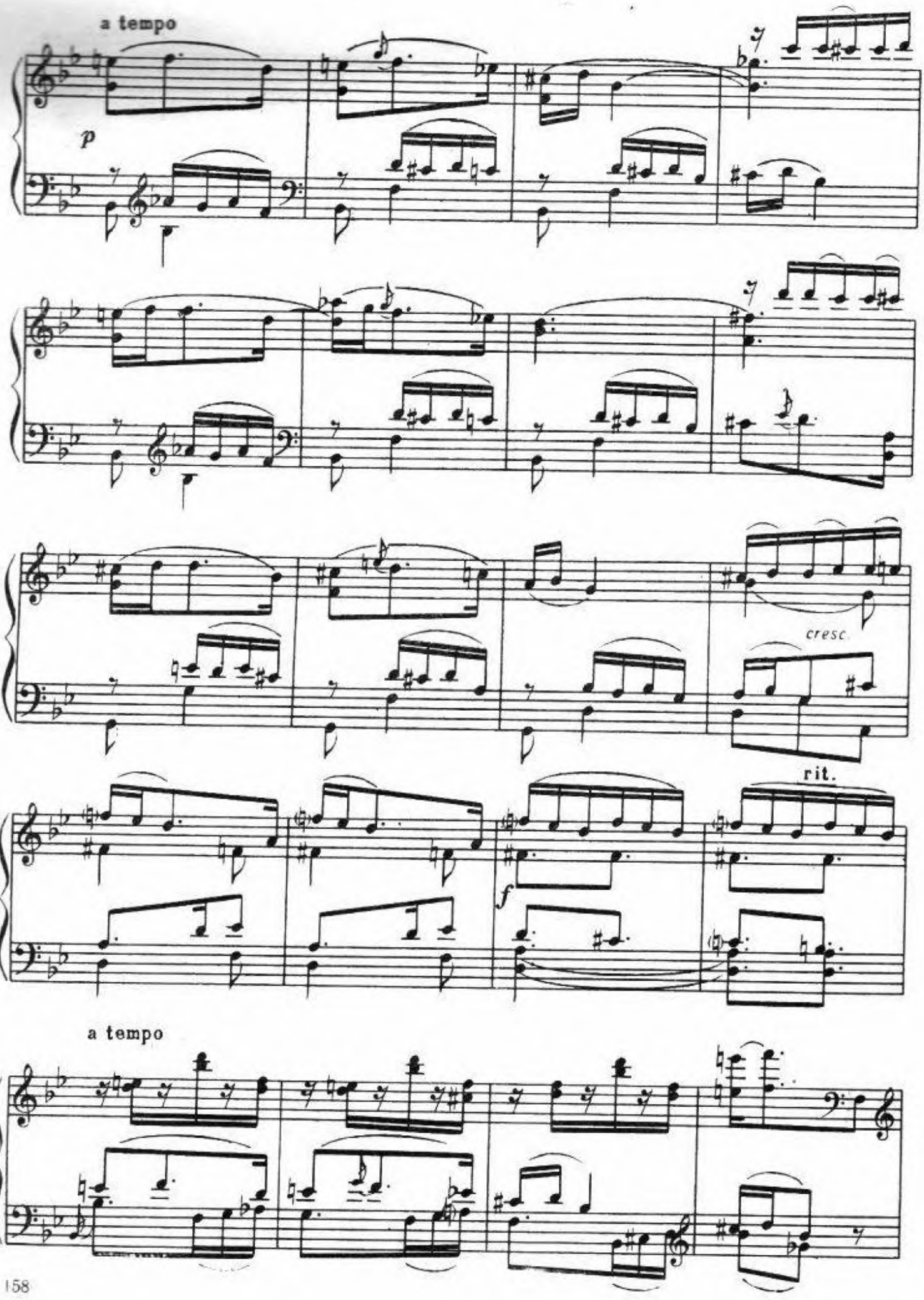
a tempo
p
cresc.
rit.
f
a tempo

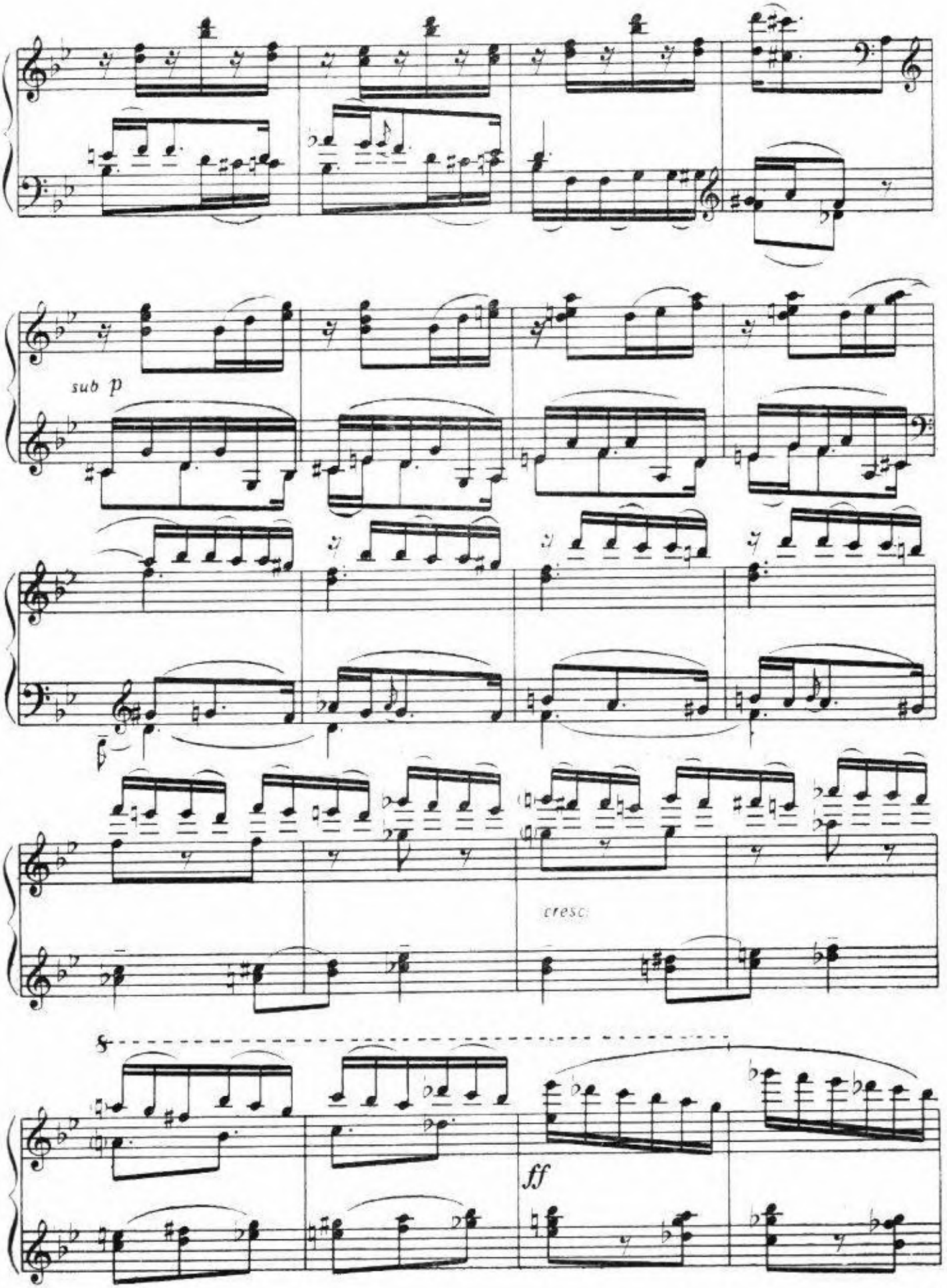
sub p
cresc.
ff

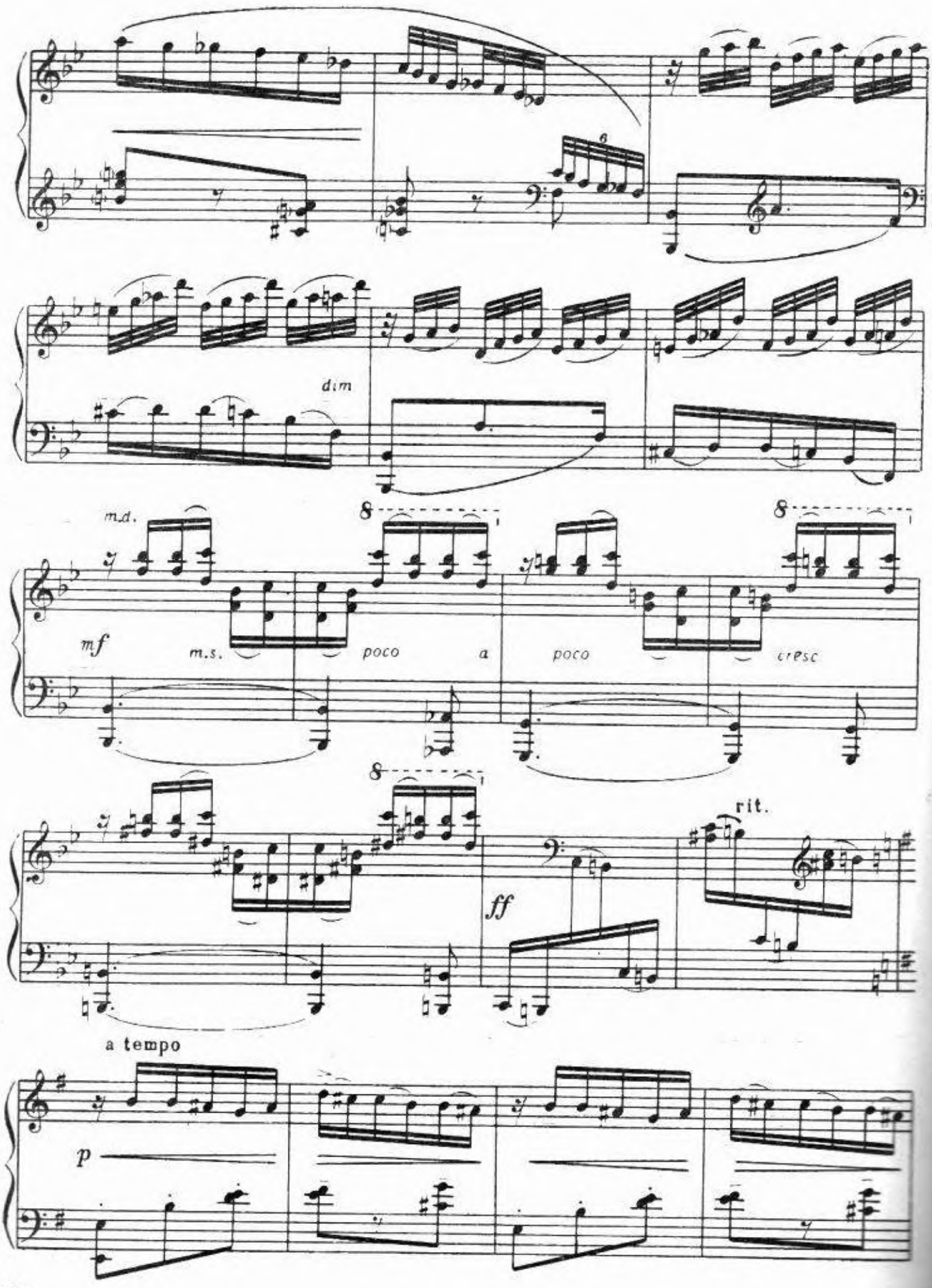
dim
m.d.
mf
m.s.
poco a poco
cresc
ff
rit.
a tempo
p

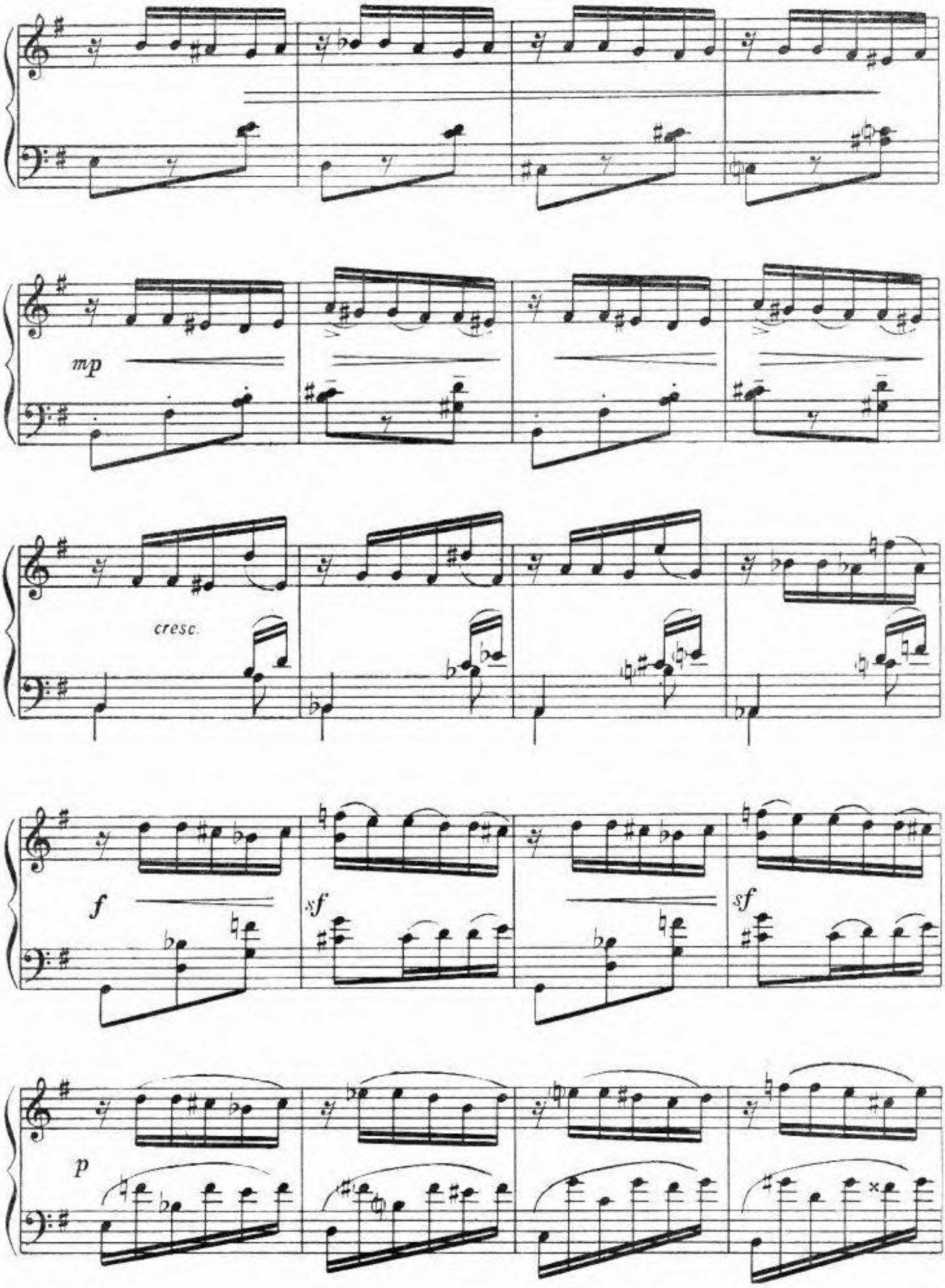
mp
cresc.
f
sf
sf
p

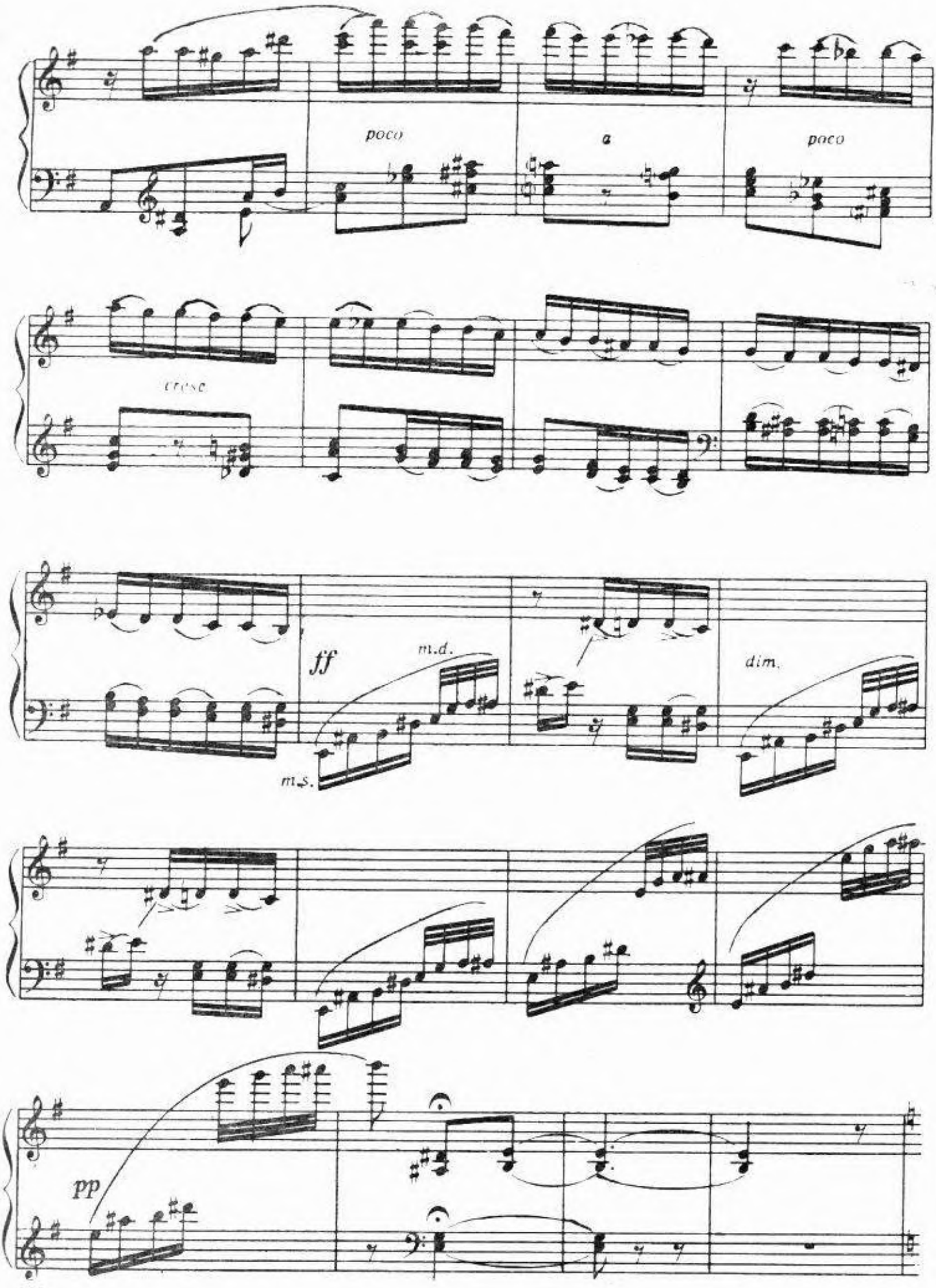
poco
a
poco
cresc.
ff
m.d.
m.s.
dim.
pp

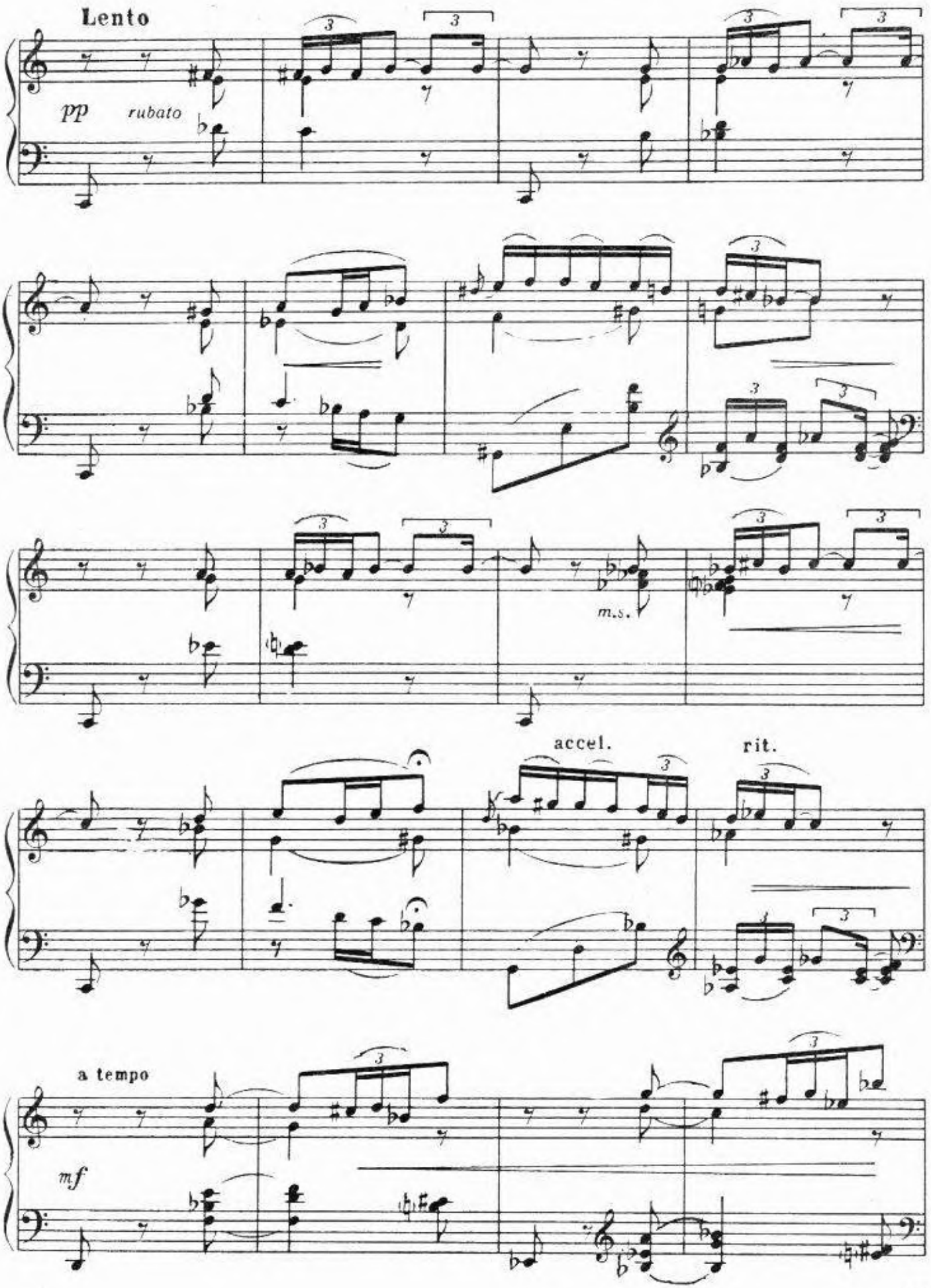
Lento
pp
rubato
m.s.
accel.
rit.
a tempo
mf

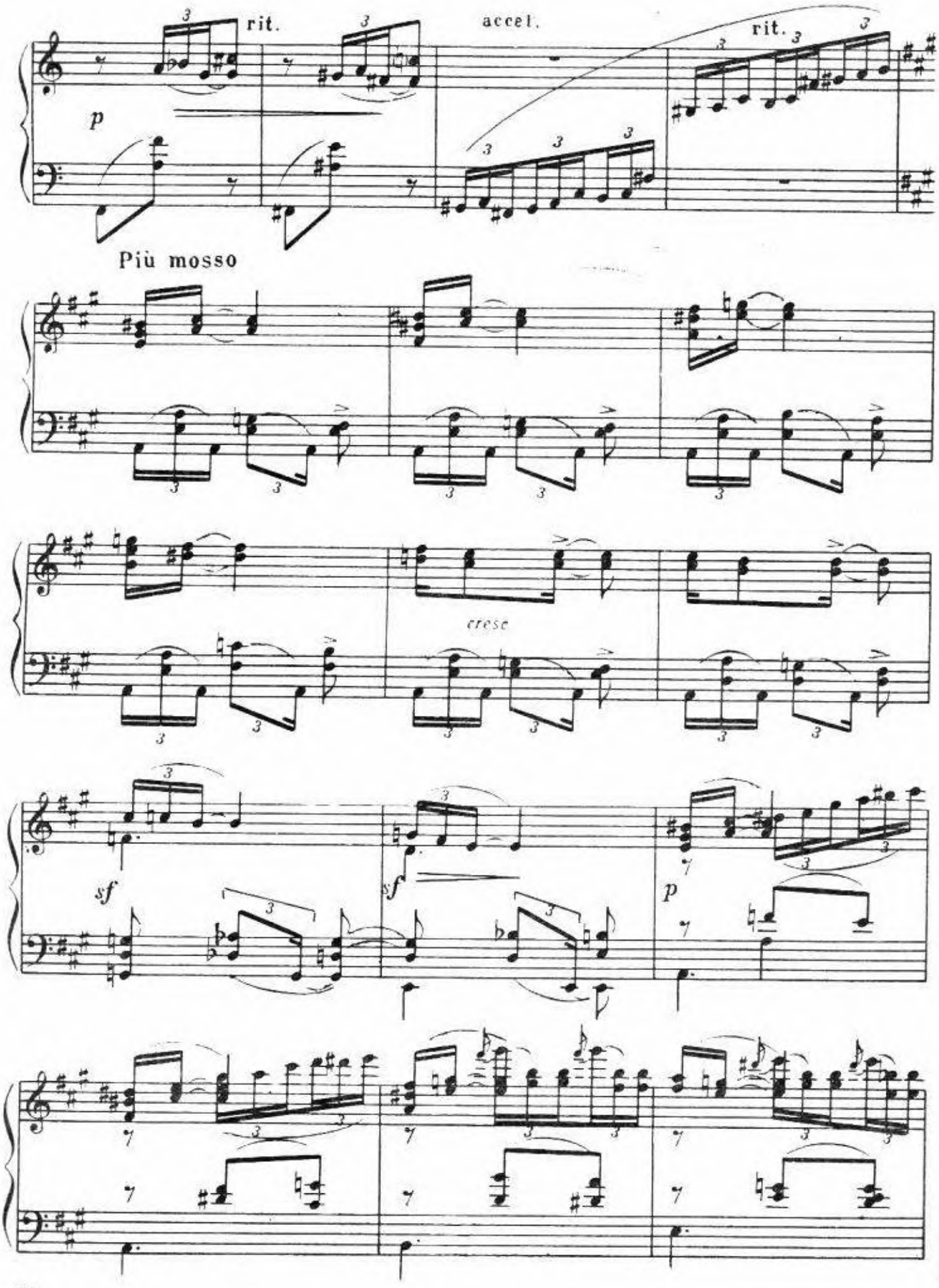
rit.
accel.
rit.
p
Più mosso
cresc
sf
sf
p

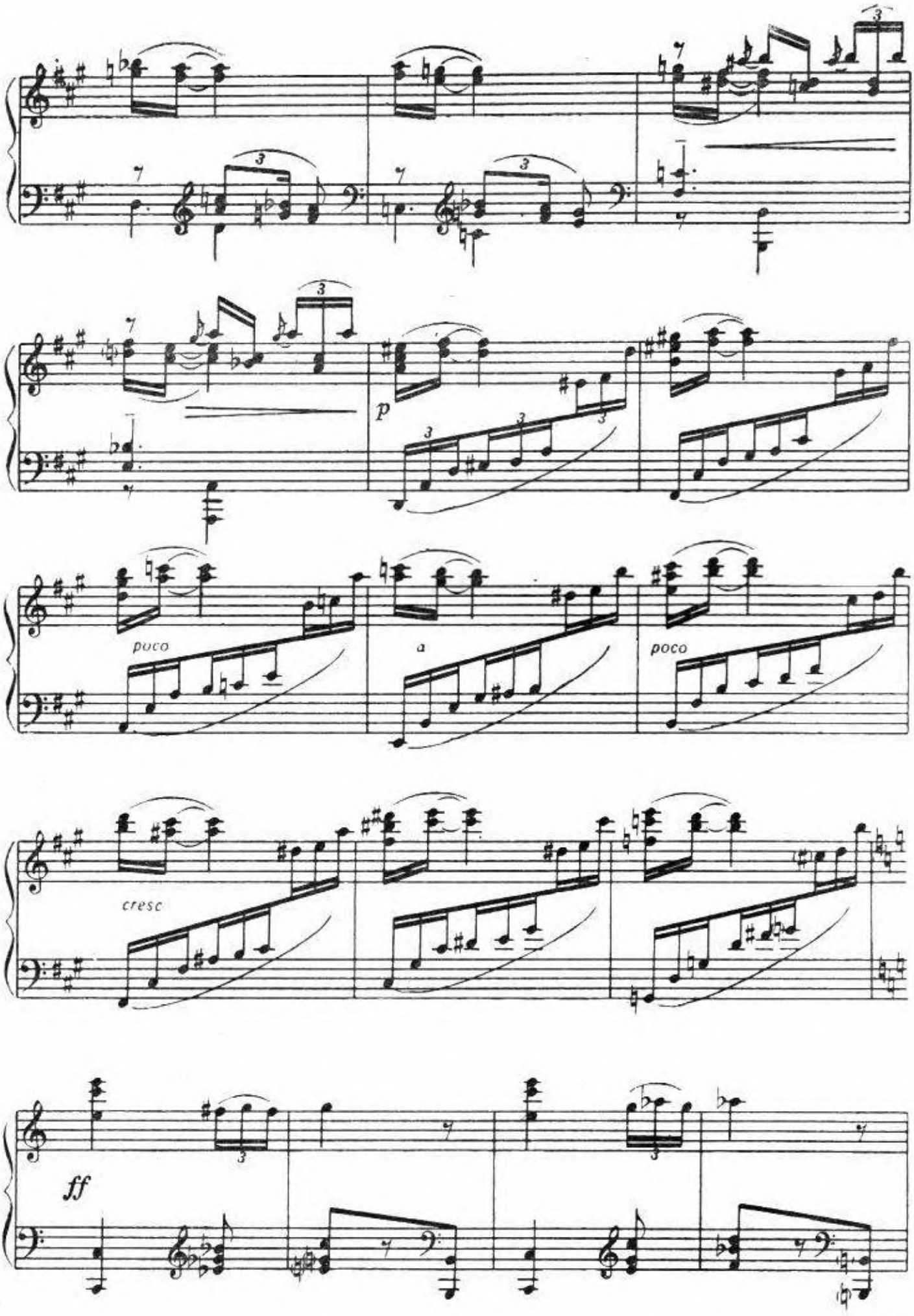
p
poco
a
poco
cresc
ff

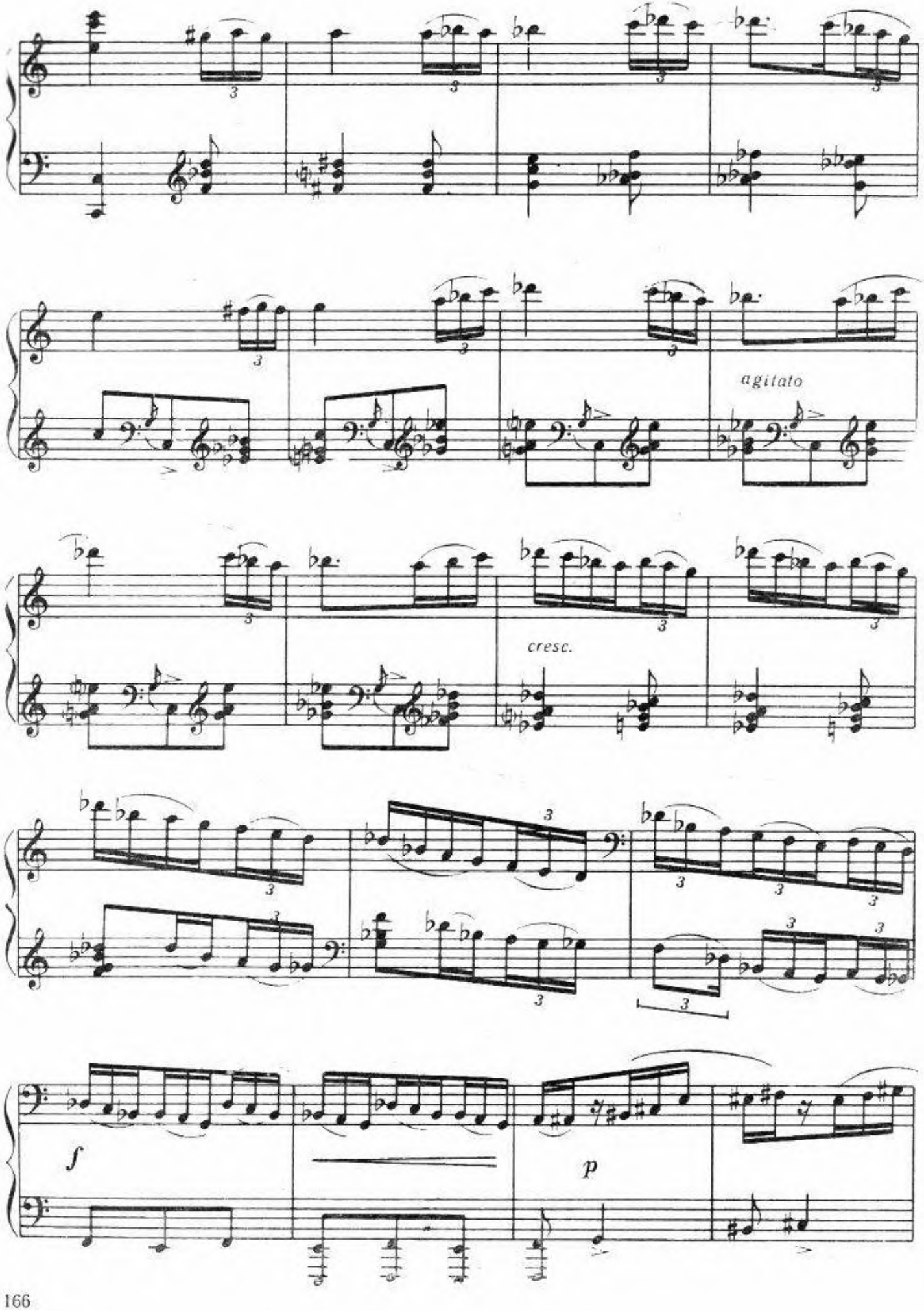
agitato
cresc.
f
p

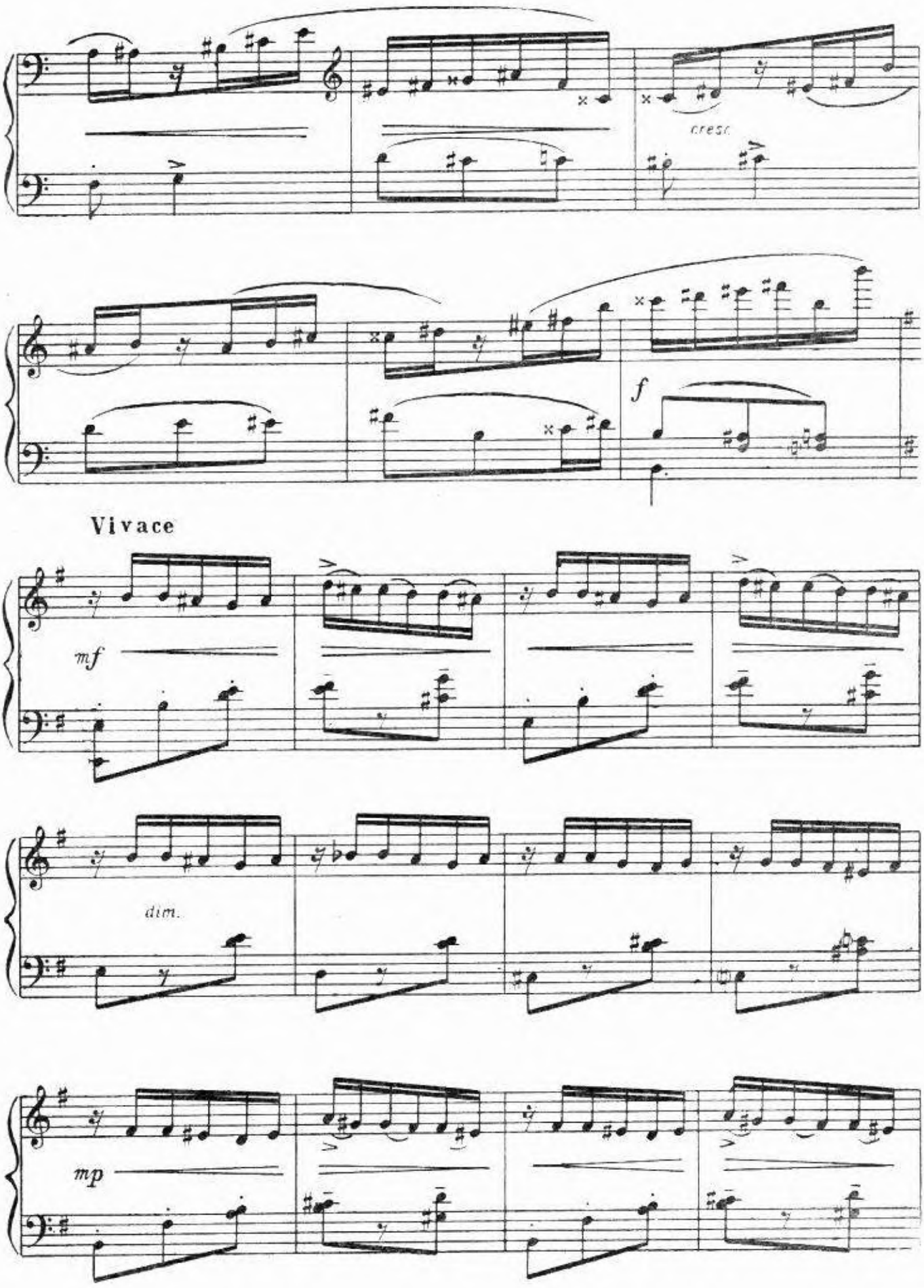
cresc.
f
Vivace
mf
dim.
mp

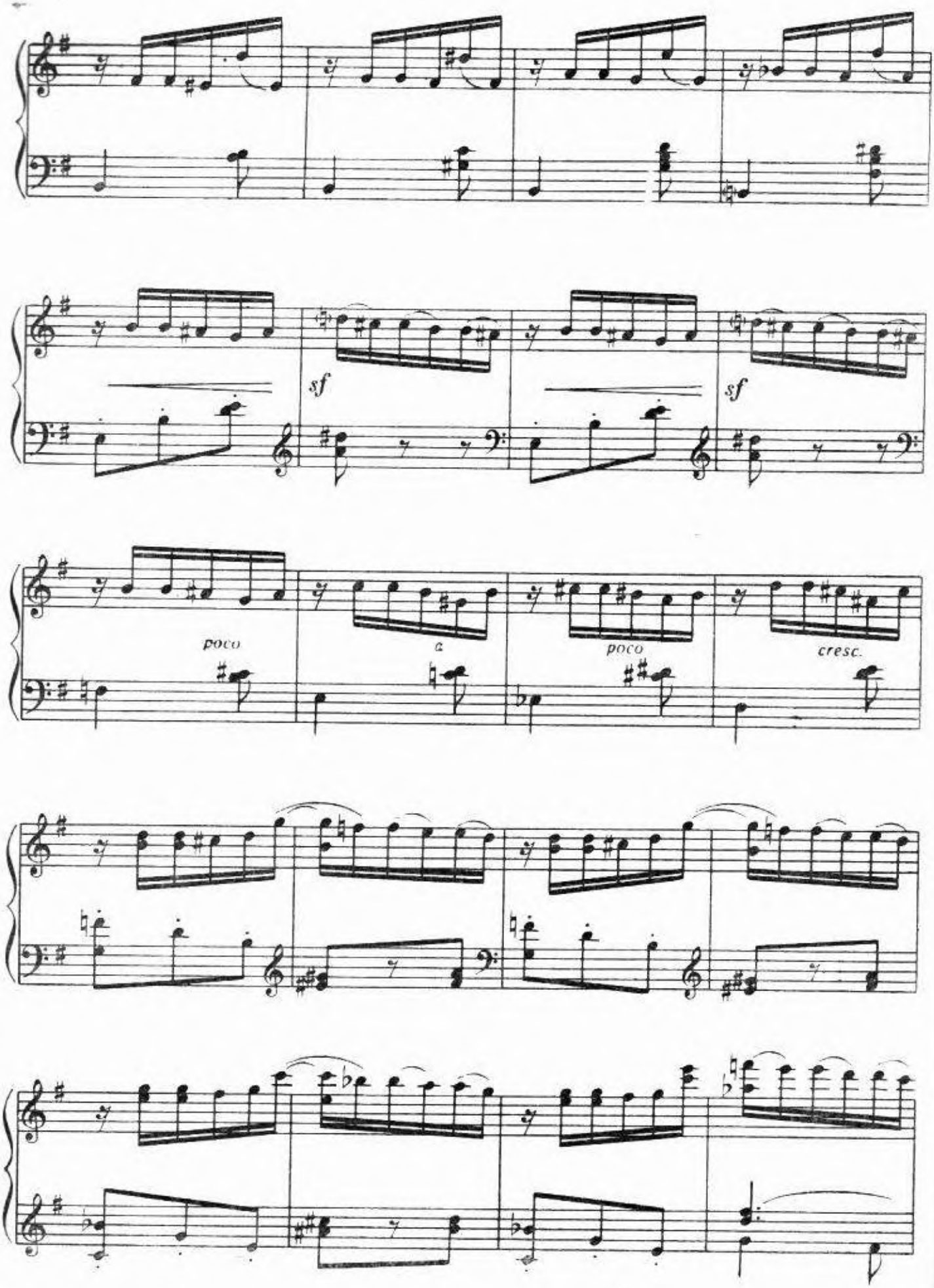
sf
sf
poco
a
poco
cresc.

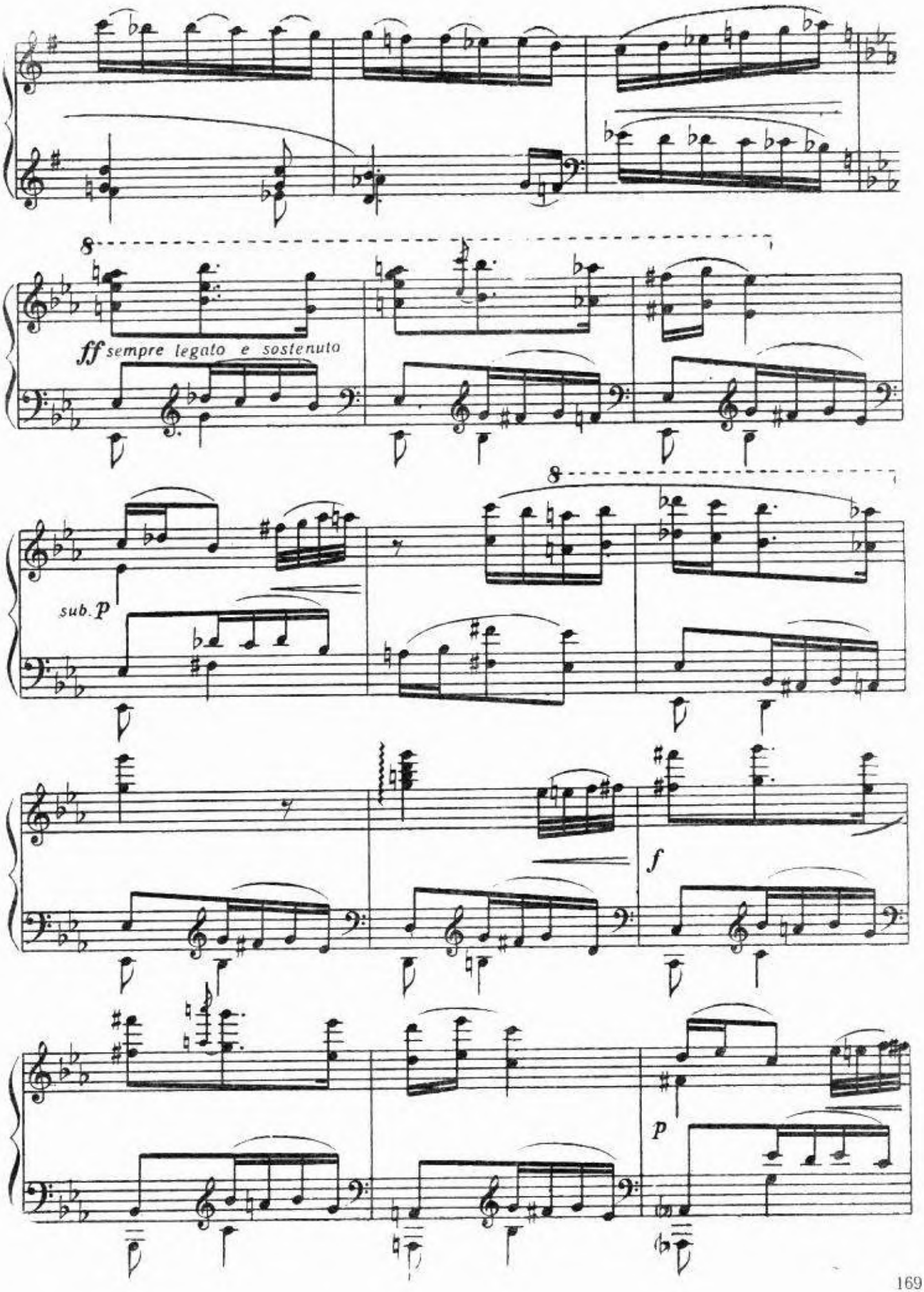
8
ff sempre legato e sostenuto
8
sub. p
f
p

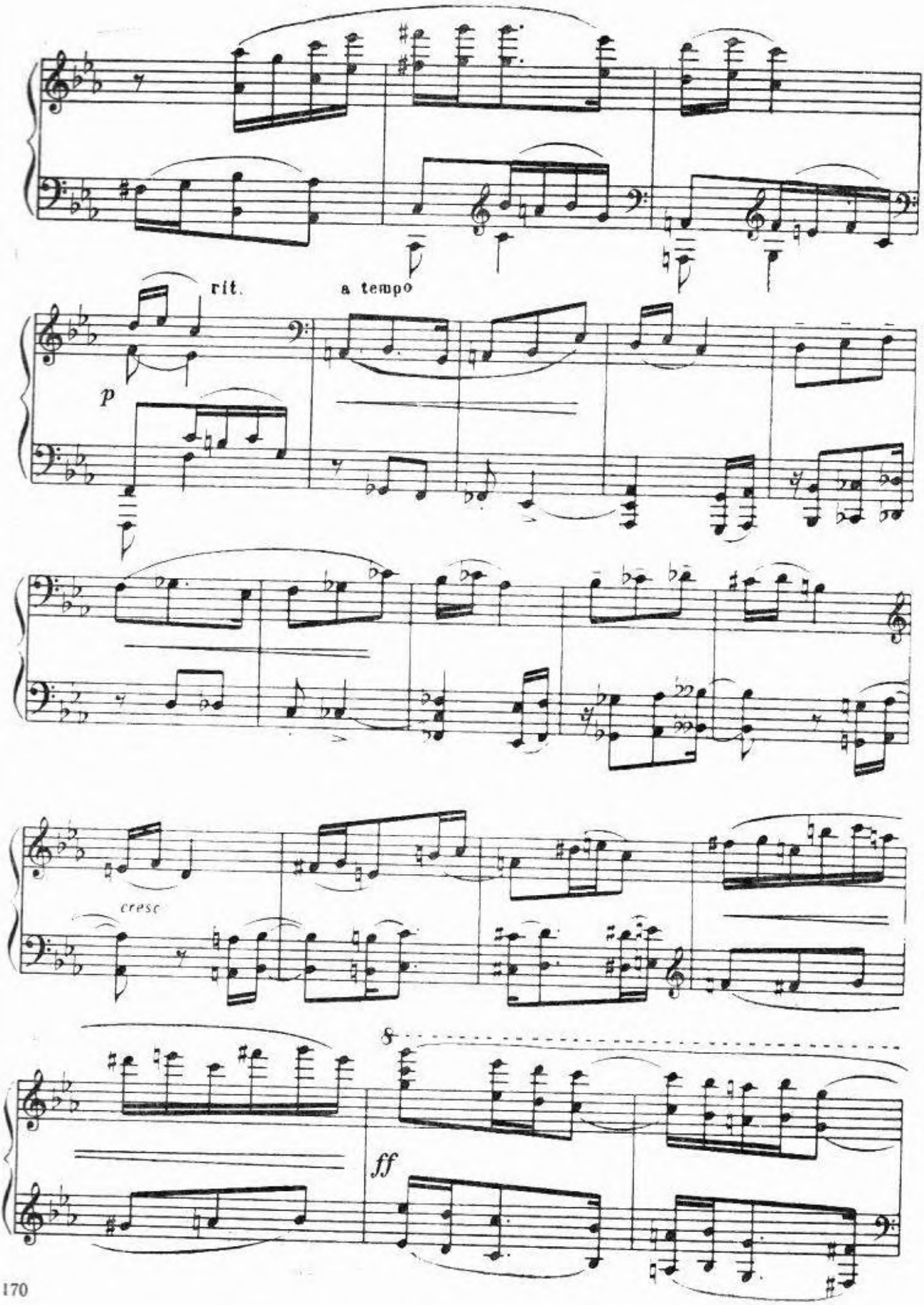
rit.
a tempo
p
cresc
8
ff

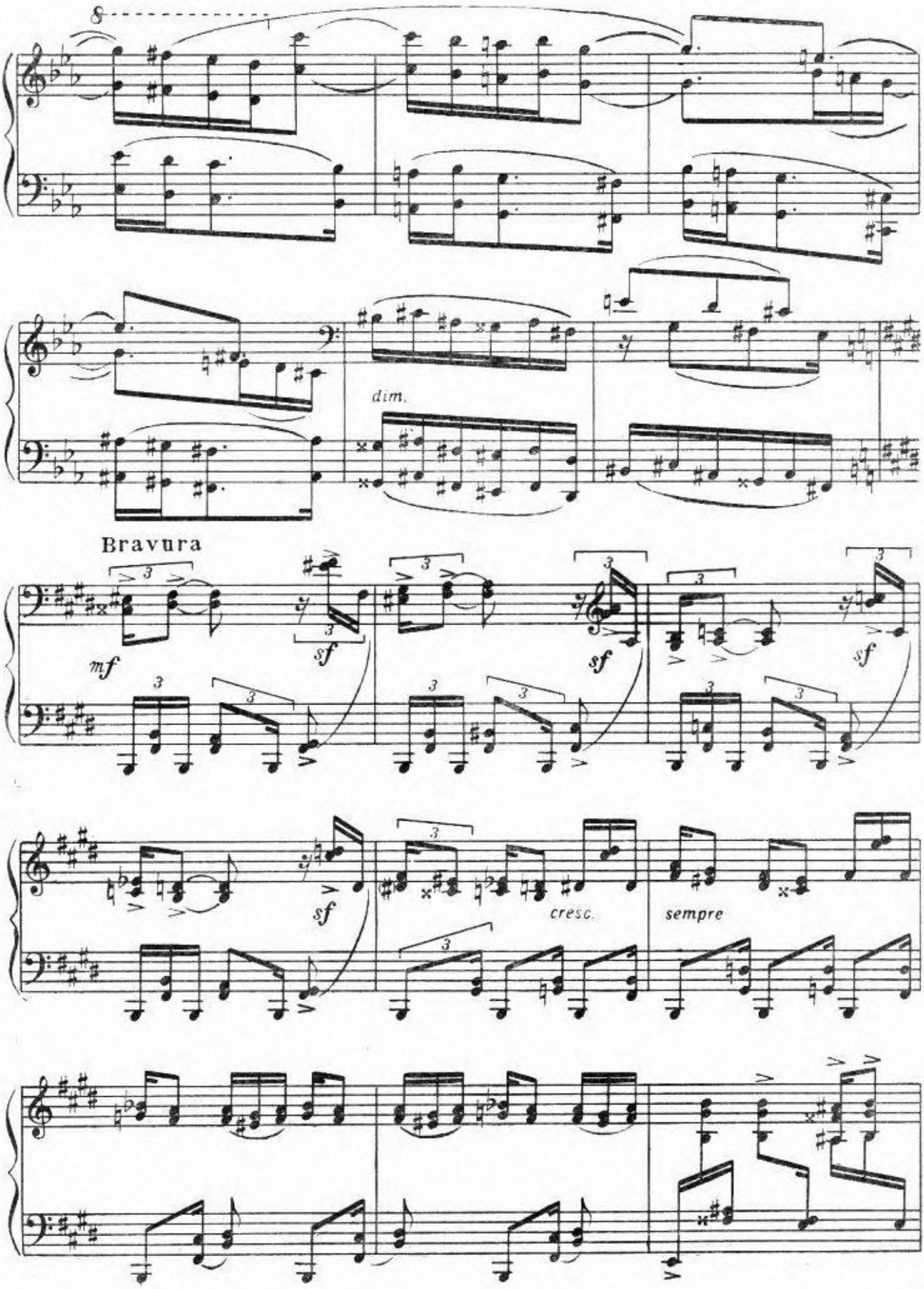
8
dim.
Bravura
mf
sf
sf
sf
sf
cresc.
sempre

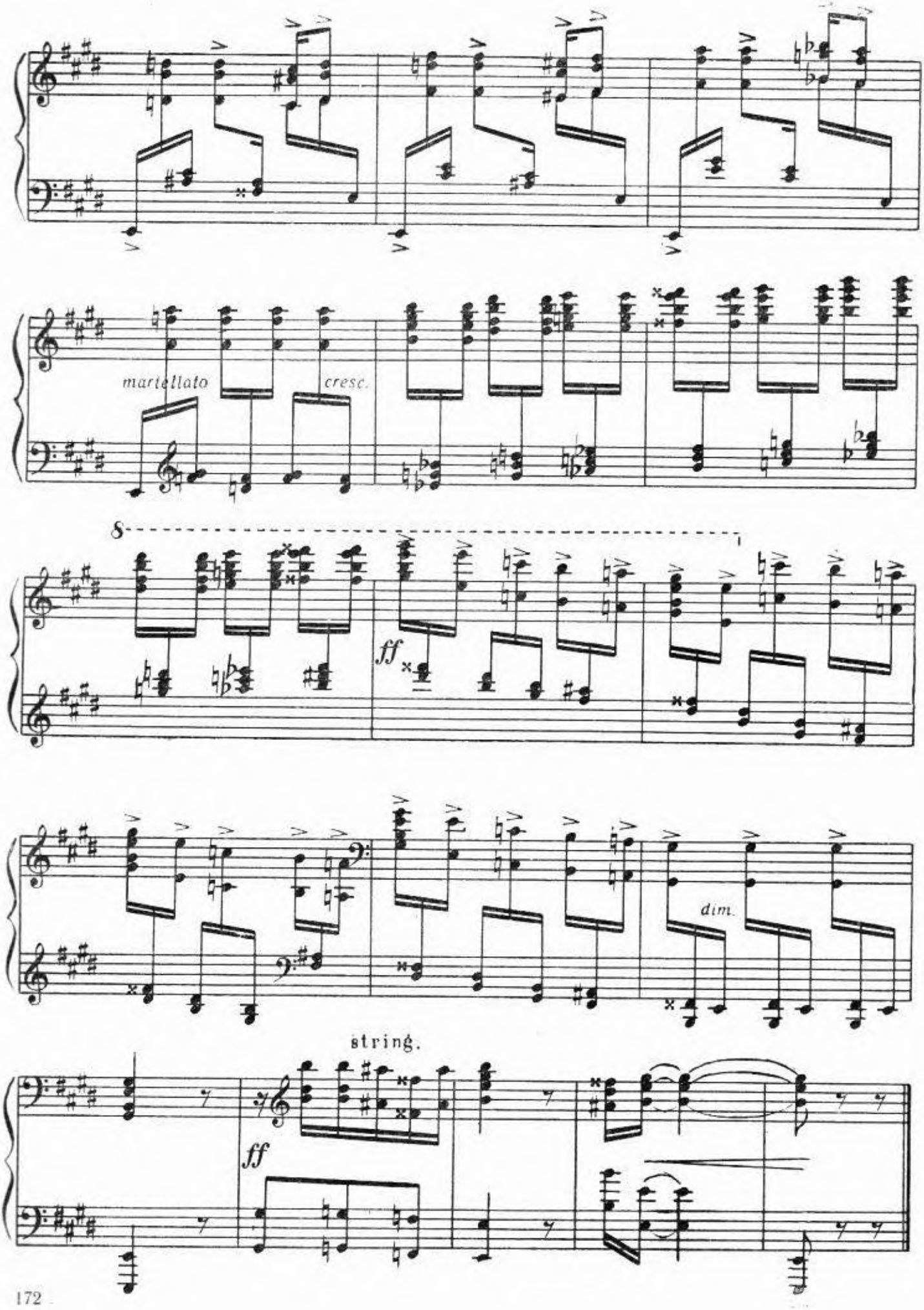
martellato
cresc.
8
ff
dim.
string.
ff

СКЕРЦО

С. Шапиро

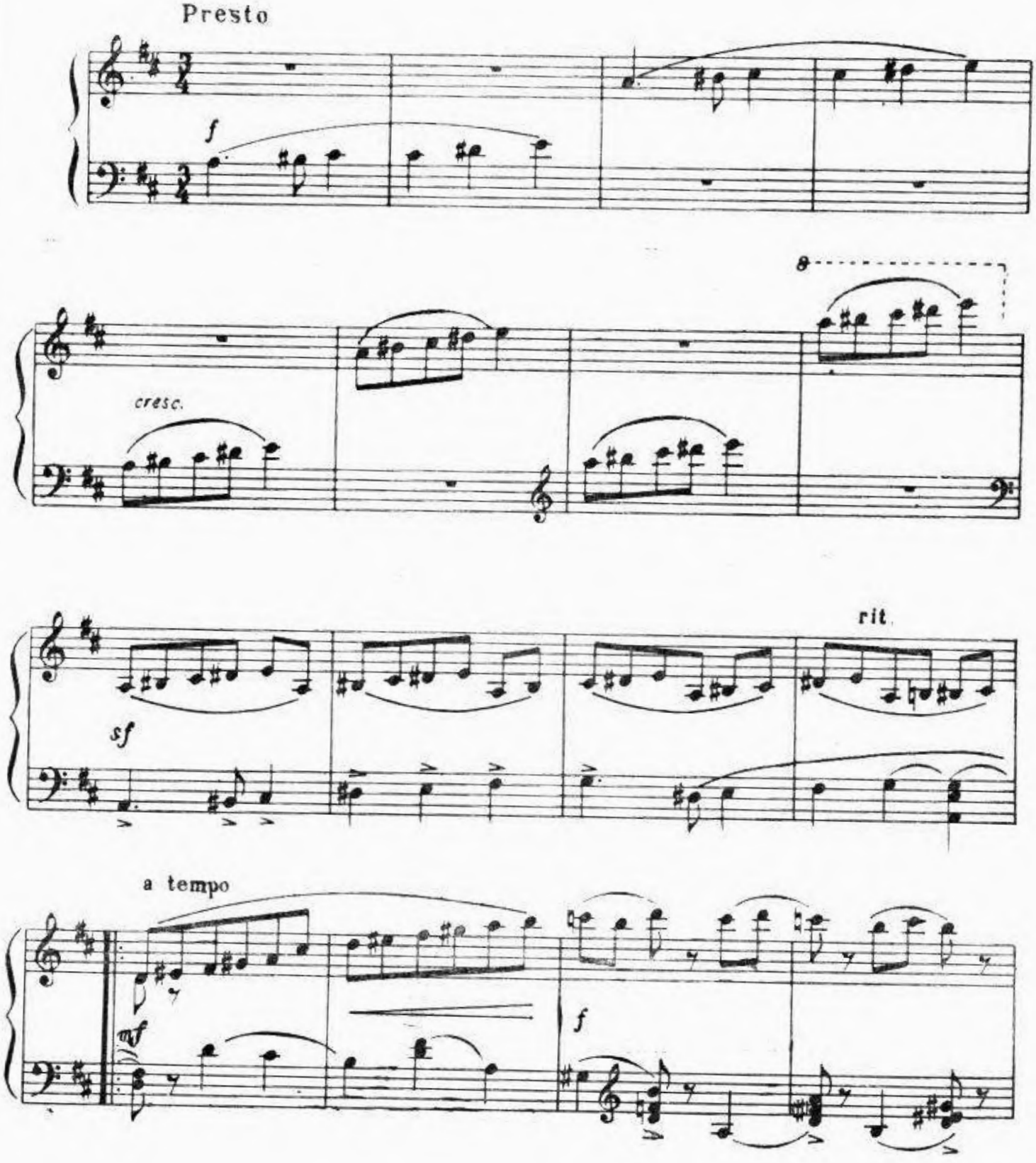

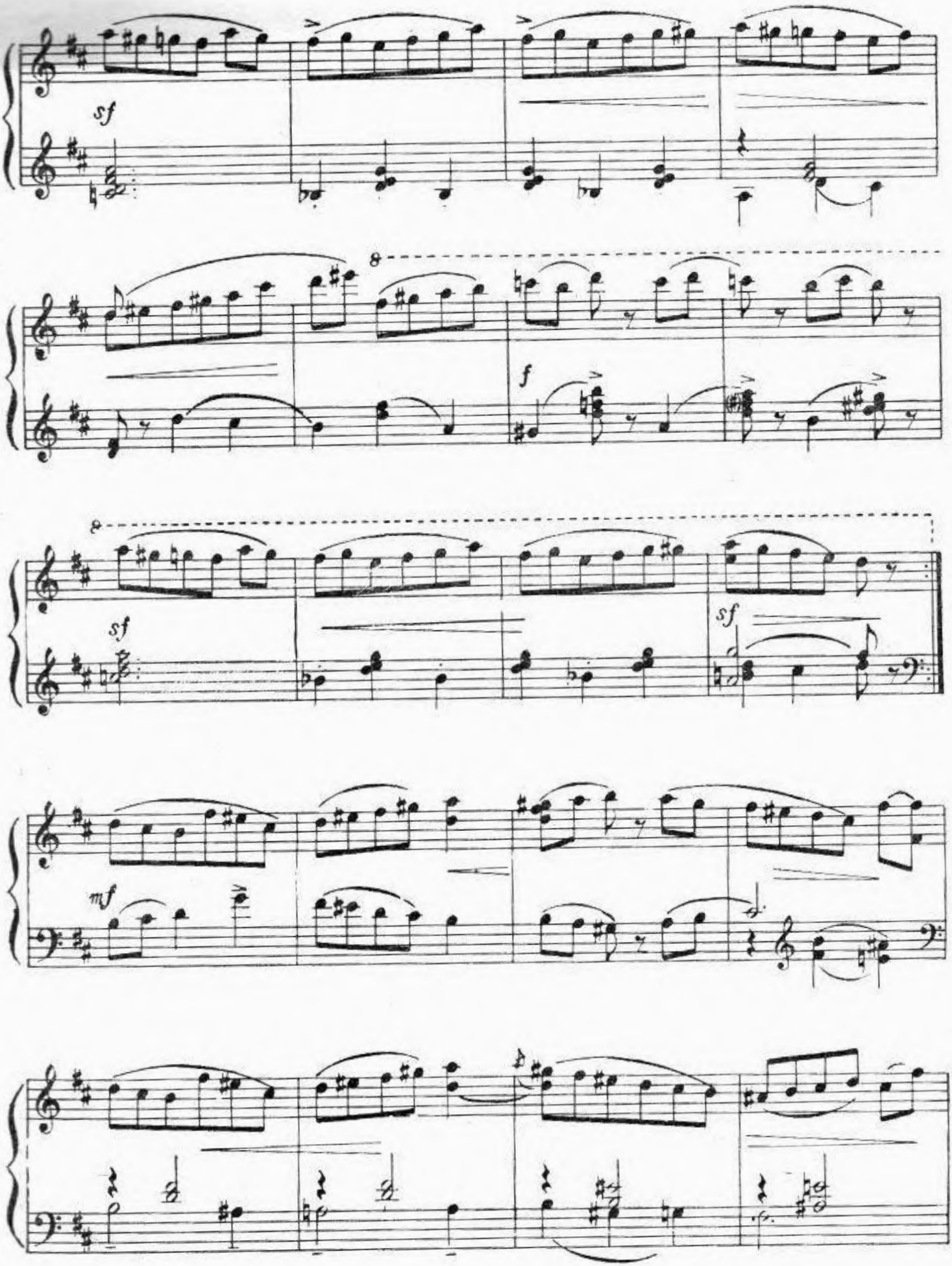
sf
8
f
8
sf
sf
mf

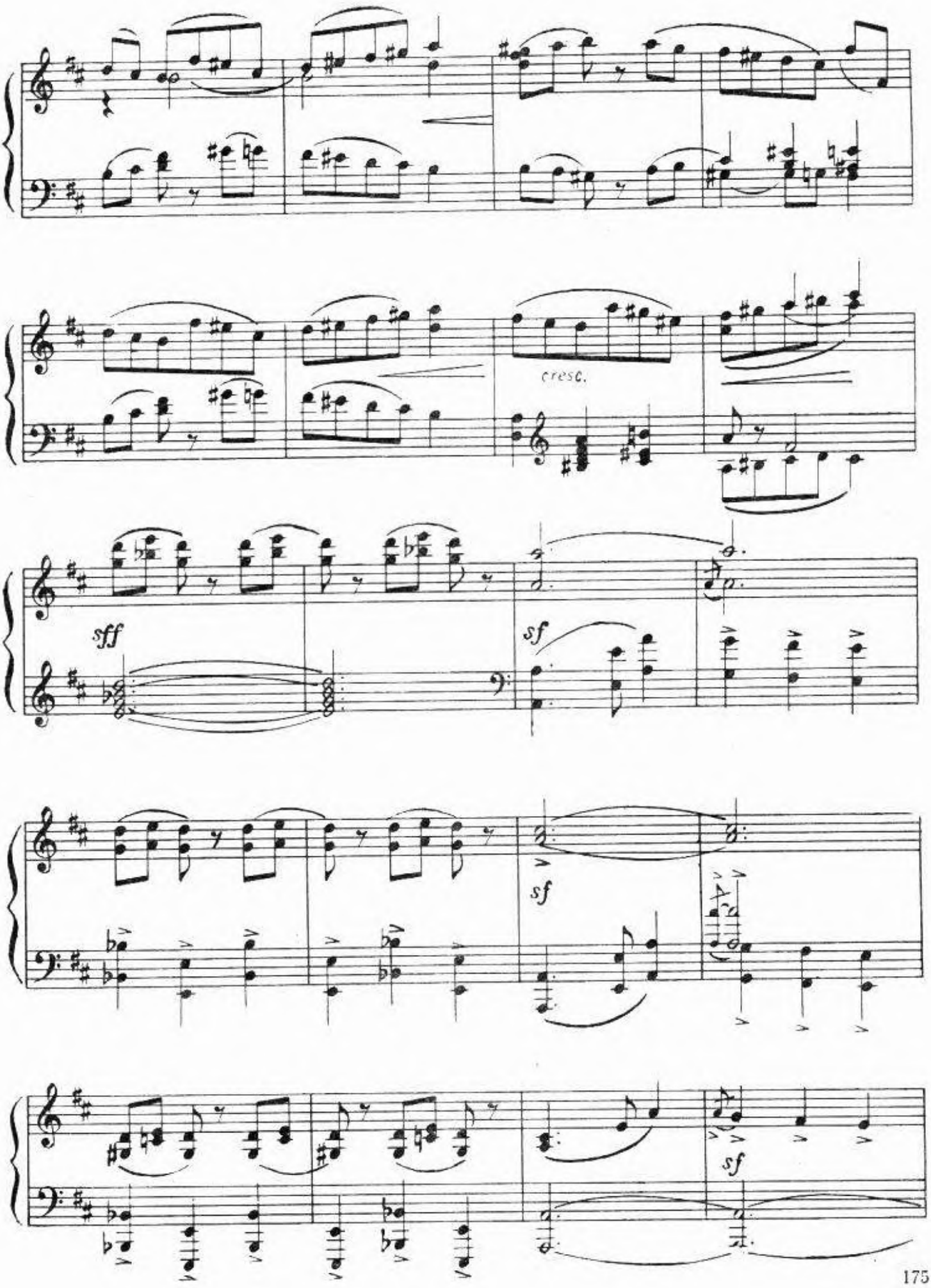
cresc.
sff
sf
sf
sf

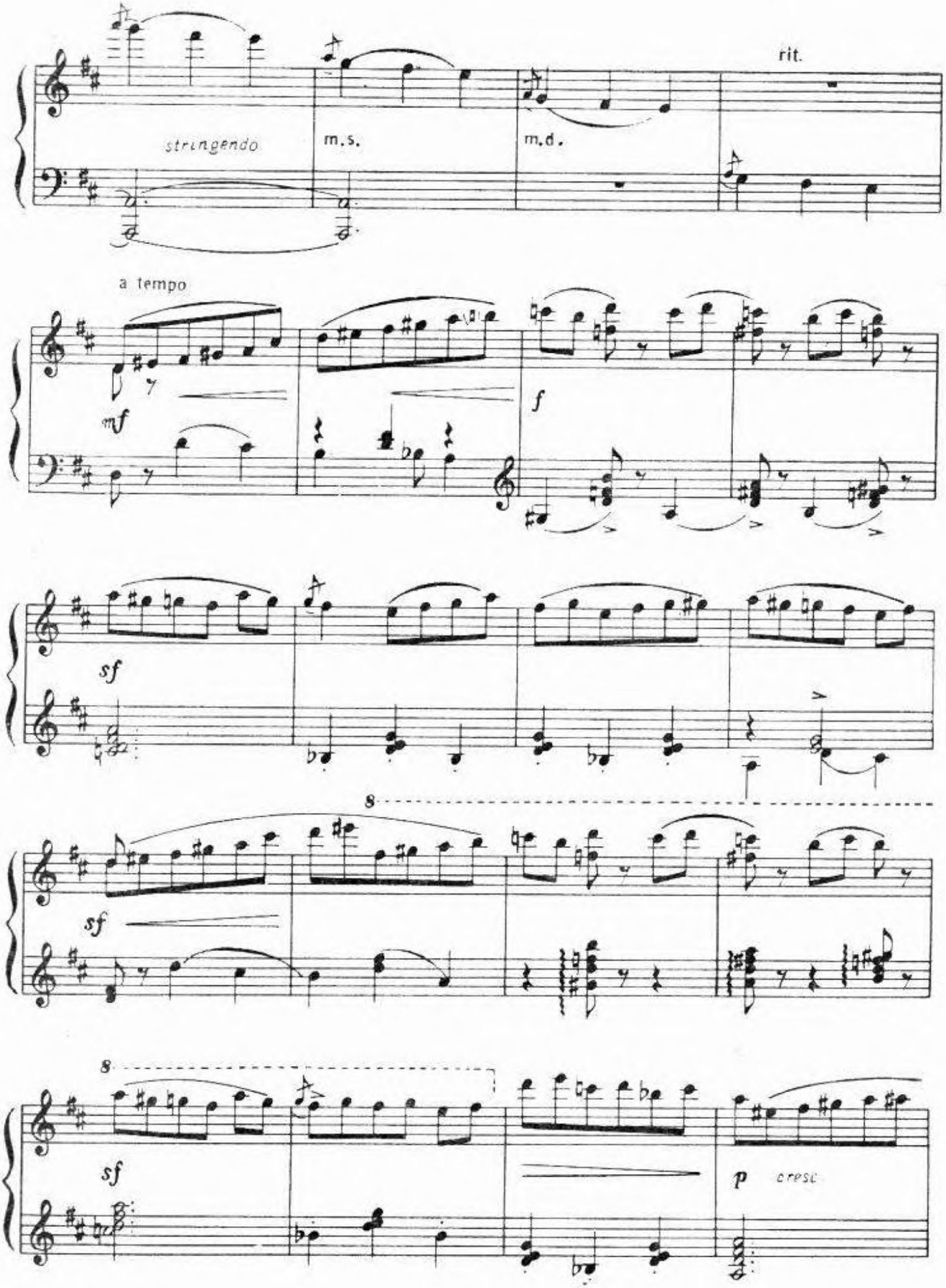
rit.
stringendo
m.s.
m.d.
a tempo
mf
f
sf
8
sf
8
sf
p
cresc

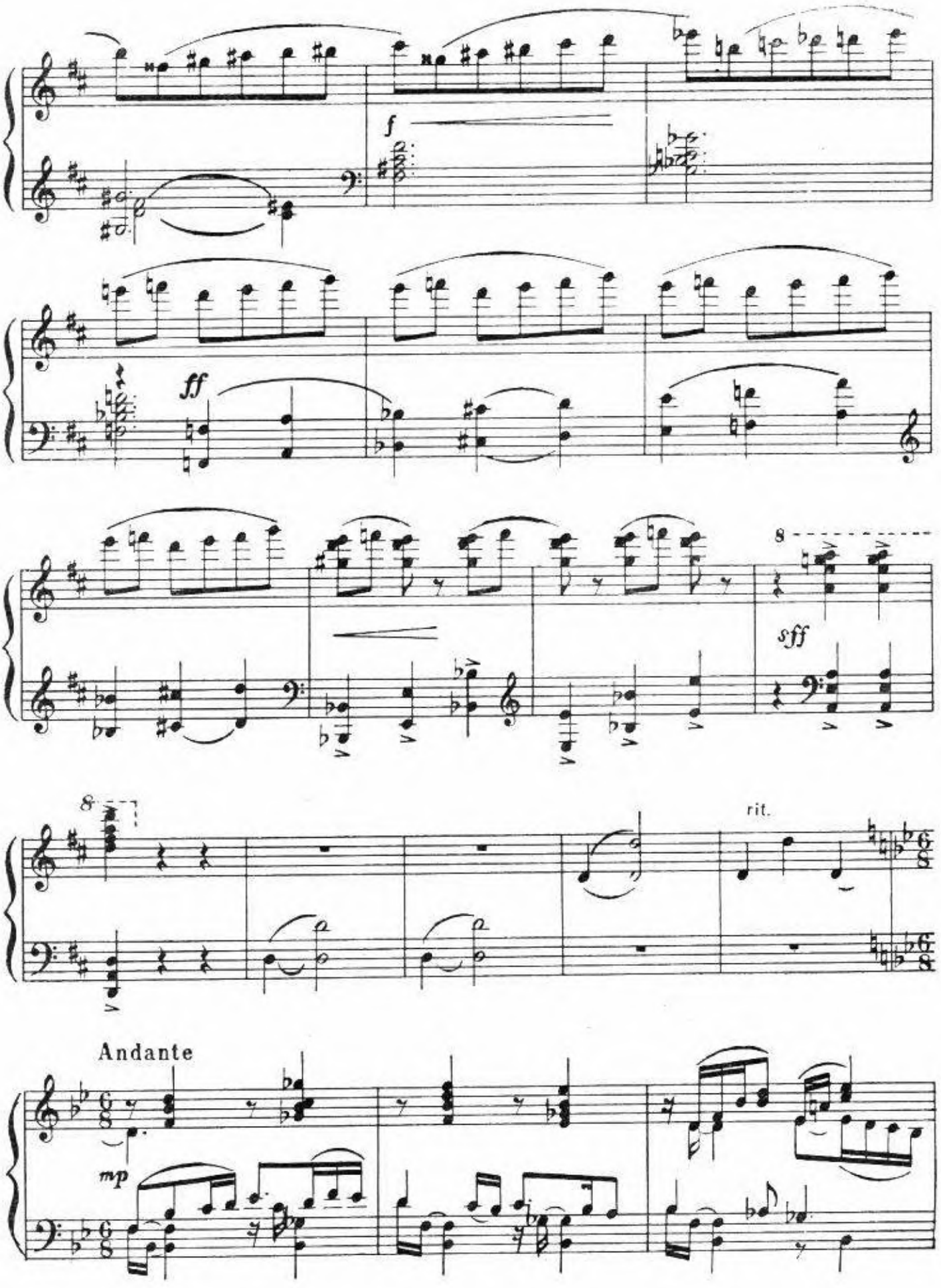
f
ff
8
sff
8
rit.
Andante
mp

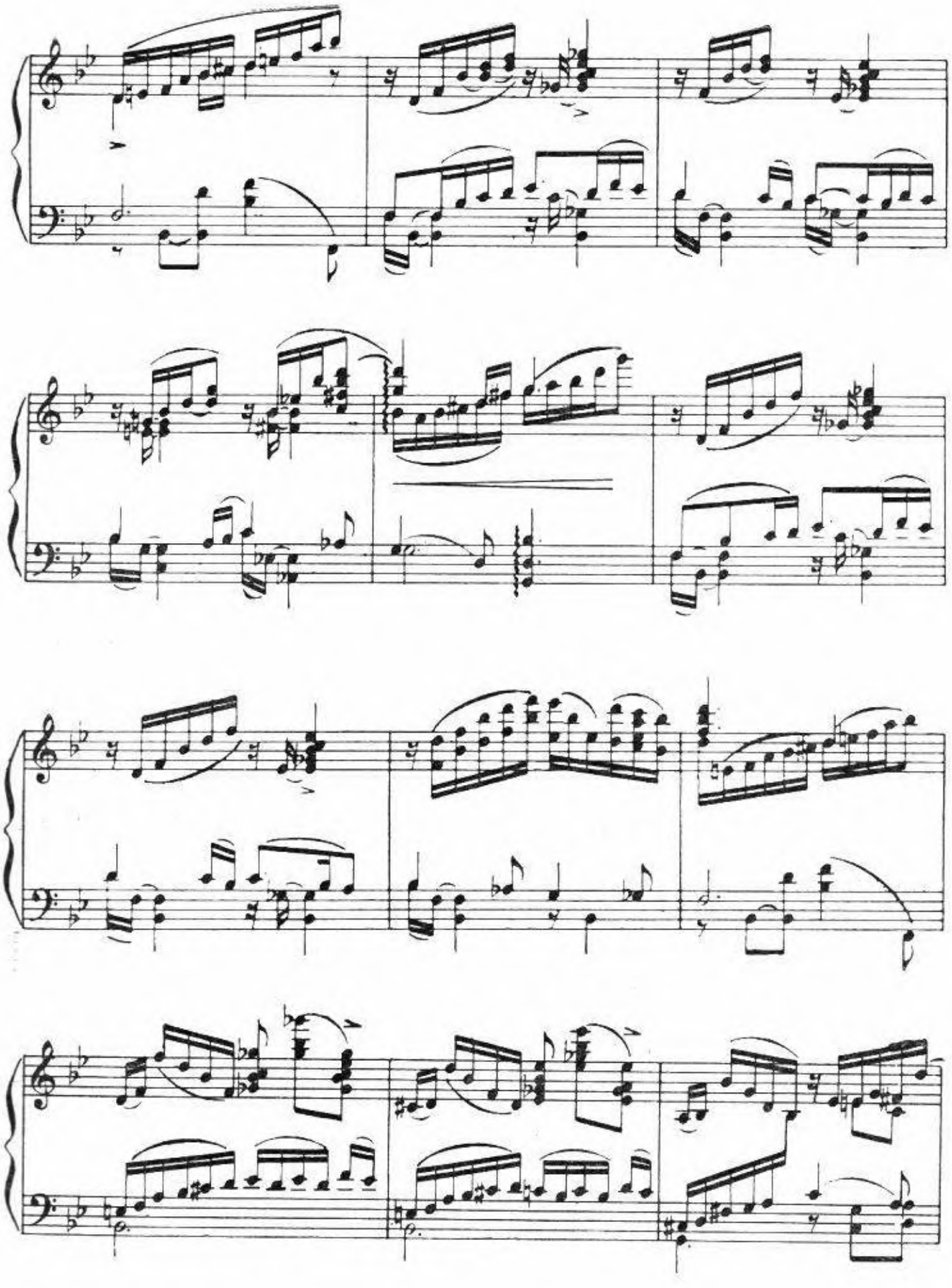

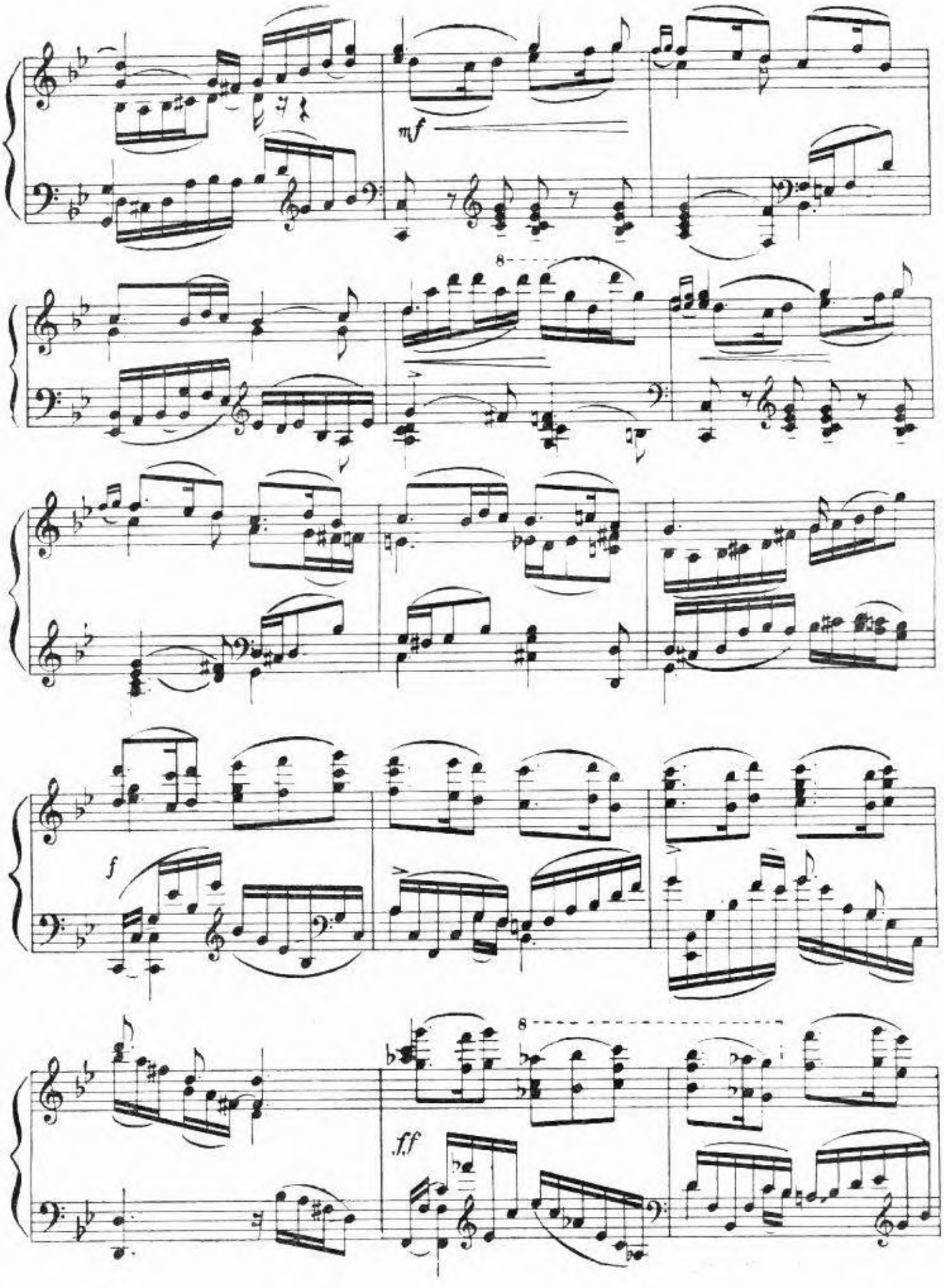
mf
8
f
8
ff

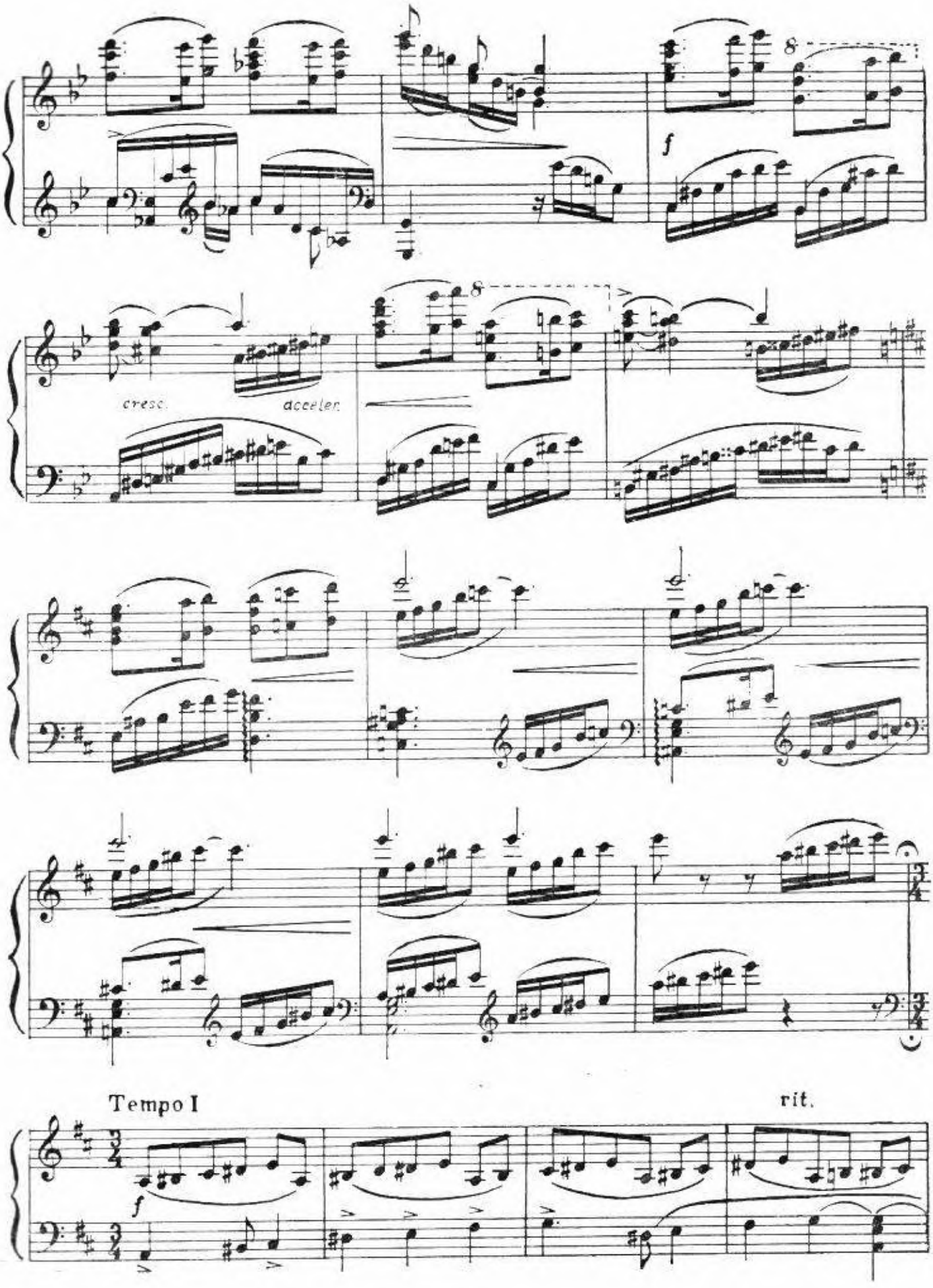
8
f
cresc.
acceler.
8
Tempo I
rit.
f

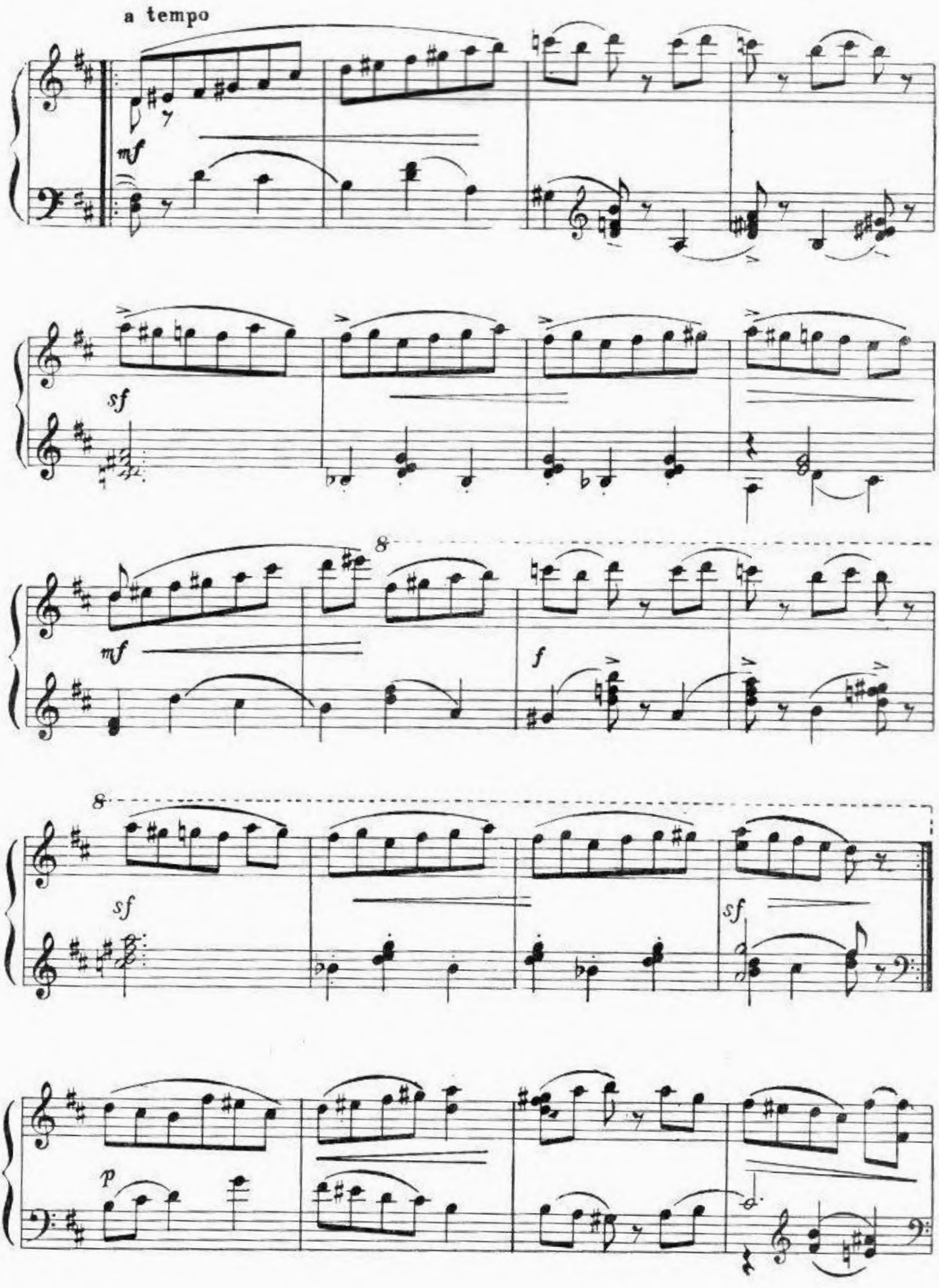
a tempo
mf
sf
mf
f
8
sf
sf
8
p

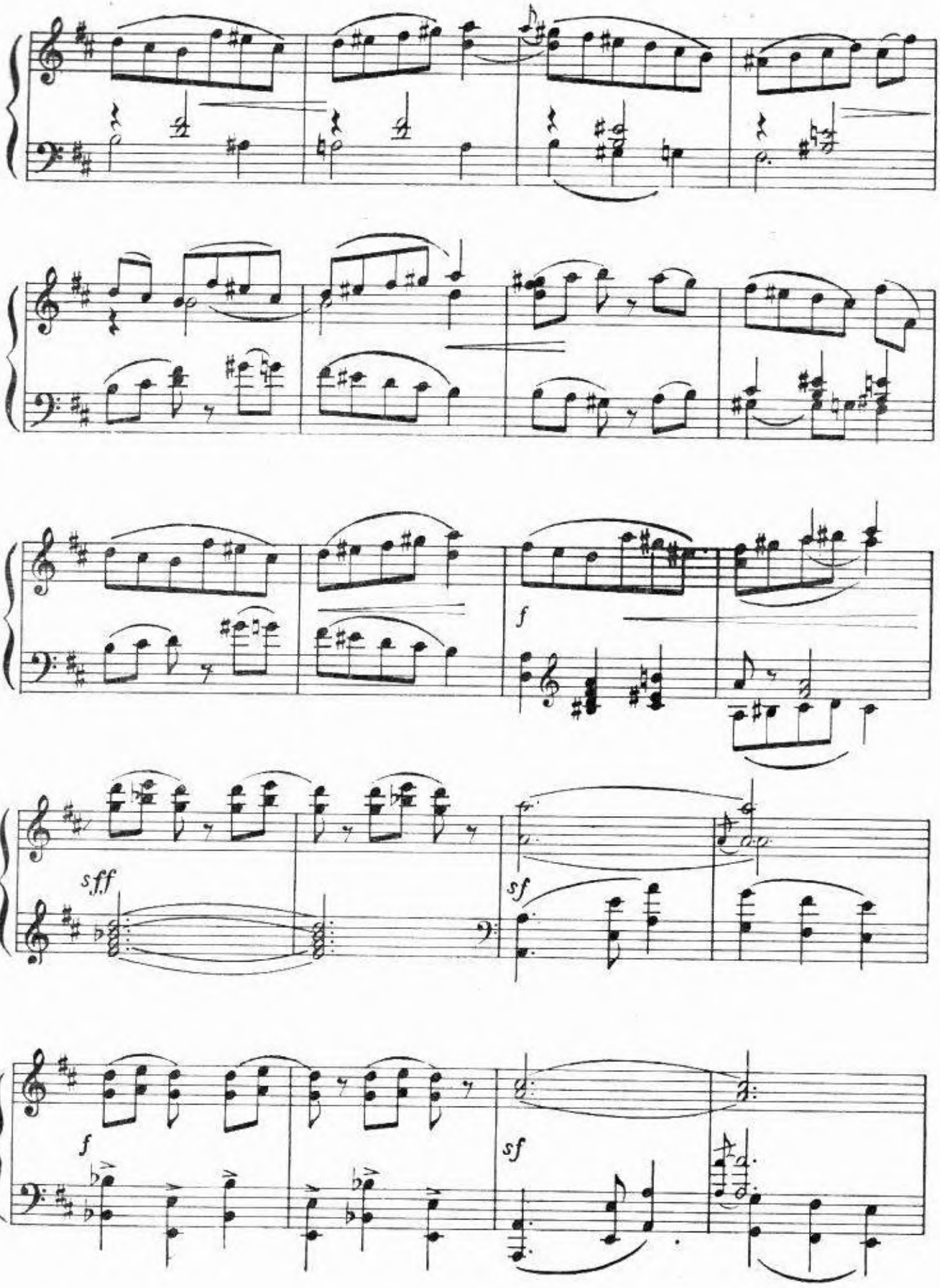
f
sfff
sf
f
sf

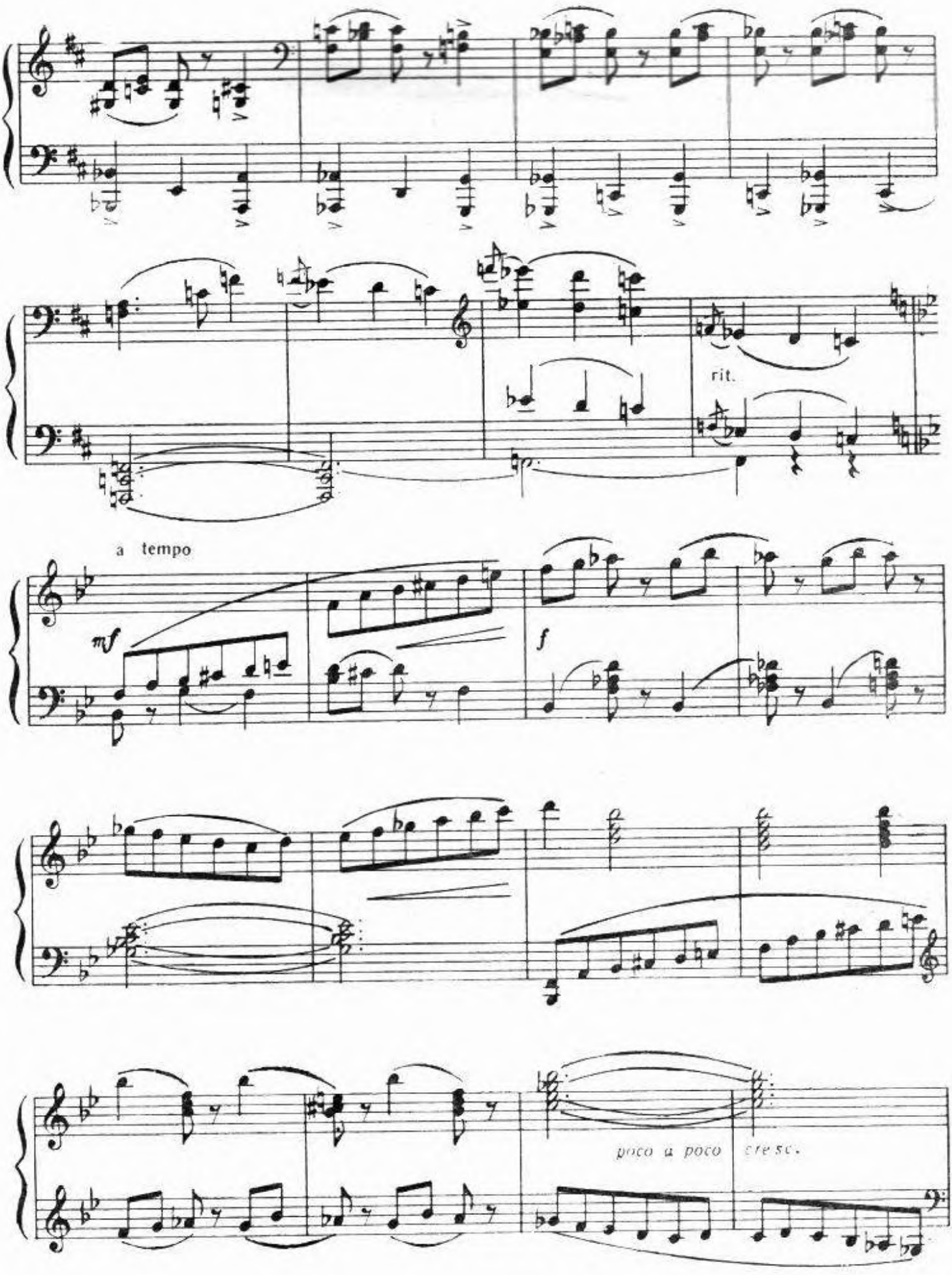
rit.
a tempo
mf
f
poco a poco cresc.

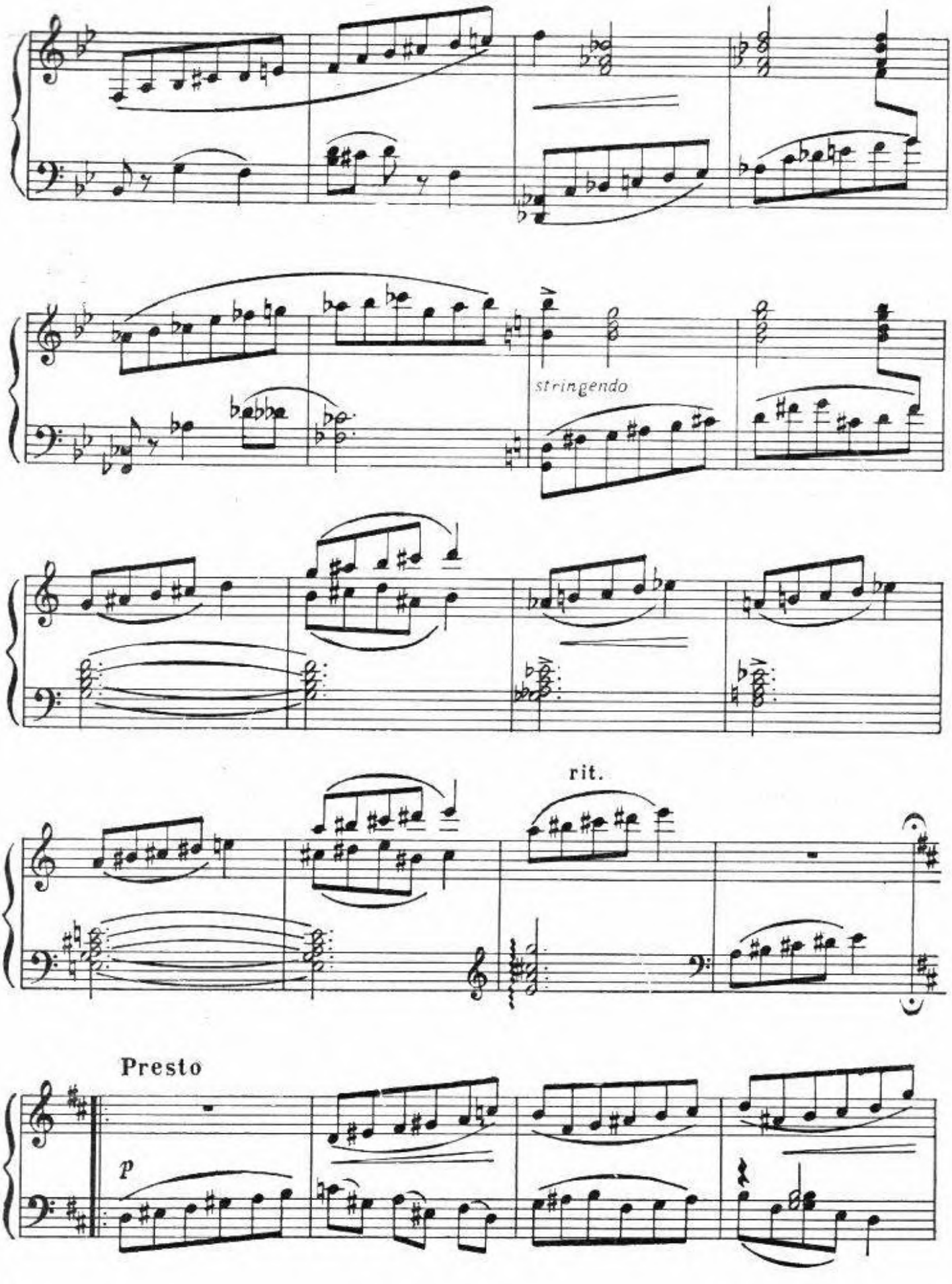
stringendo
rit.
Presto
p

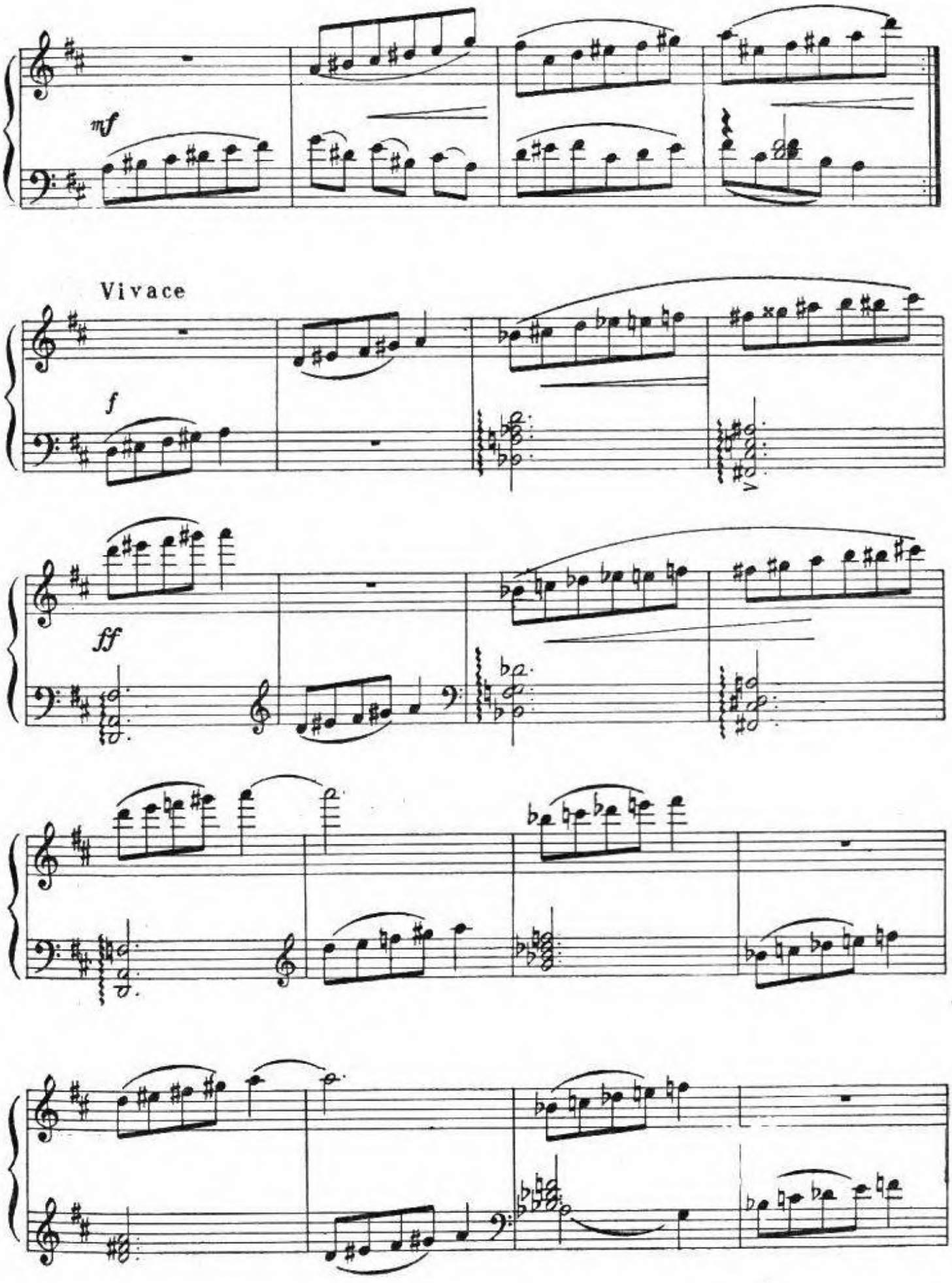
mf
Vivace
f
ff

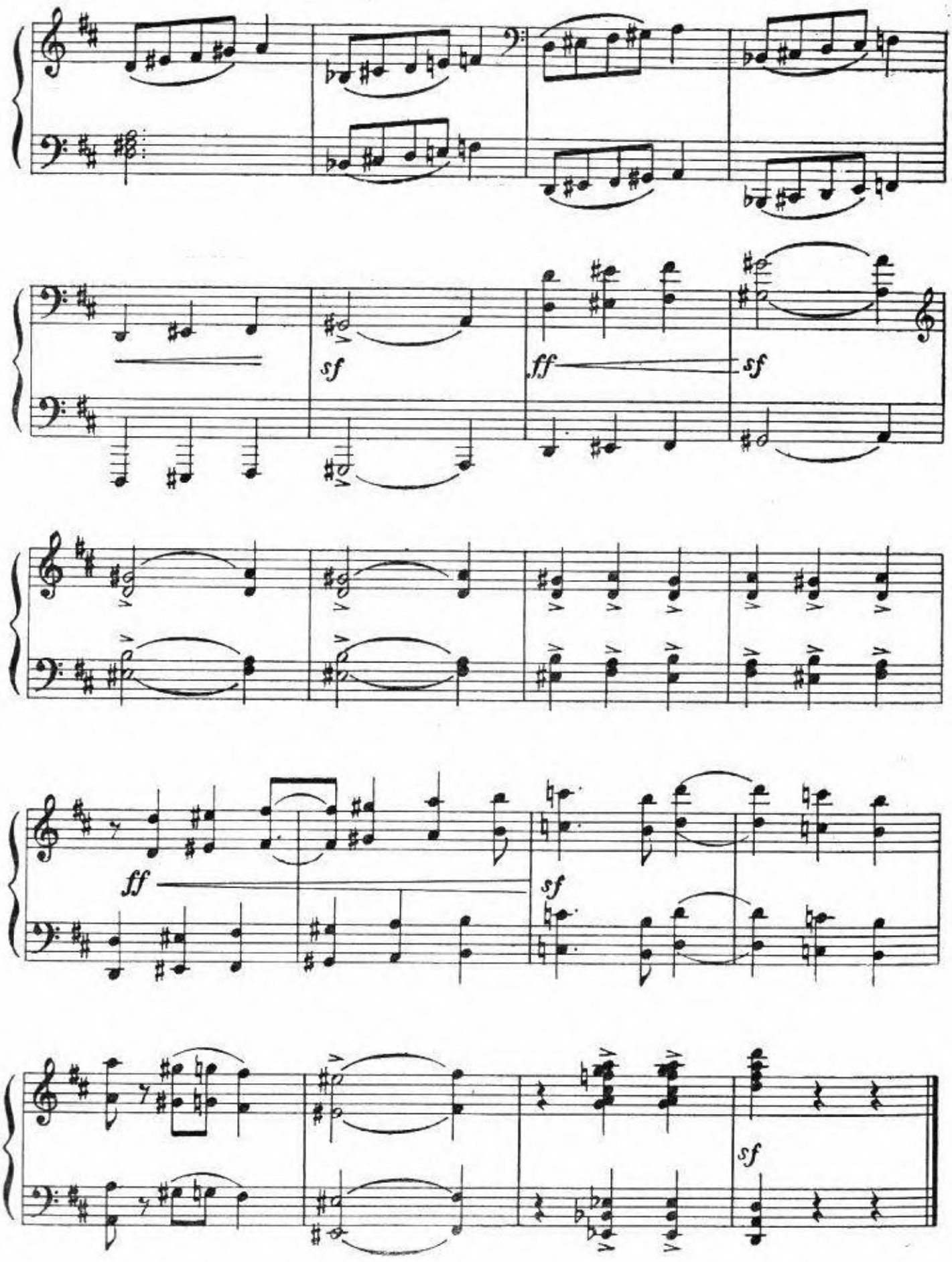
sf
ff
sf
ff
sf
sf

ИЗБРАННЫЕ
ФОРТЕПЬЯННЫЕ ПРОИЗВЕДЕНИЯ
МОЛДАВСКИХ КОМПОЗИТОРОВ

Редактор *К. Еленко*
Художник *В. Корякин*
Художественный редактор *В. Корякин.*
Технический редактор *Н. Полеску.*

Сдано в набор 30/V-1961. Подписано к печати 6/VII-1961.
Формат бумаги 60×90 1/8. Печатных листов 23,5.
Уч. изд. листов 28,42. Тираж 3500.
Цена 1 руб. 42 коп. Заказ № 825.

Государственное издательство «Картя Молдовеняскэ»
Кишинев, ул. Жуковского, 44.

2-я типография, Кишинев, Советская, 8.

1 руб. 42 коп.
НОВАЯ ЦЕНА
30
15 лет